Blue Devils 2008 - End of Opener
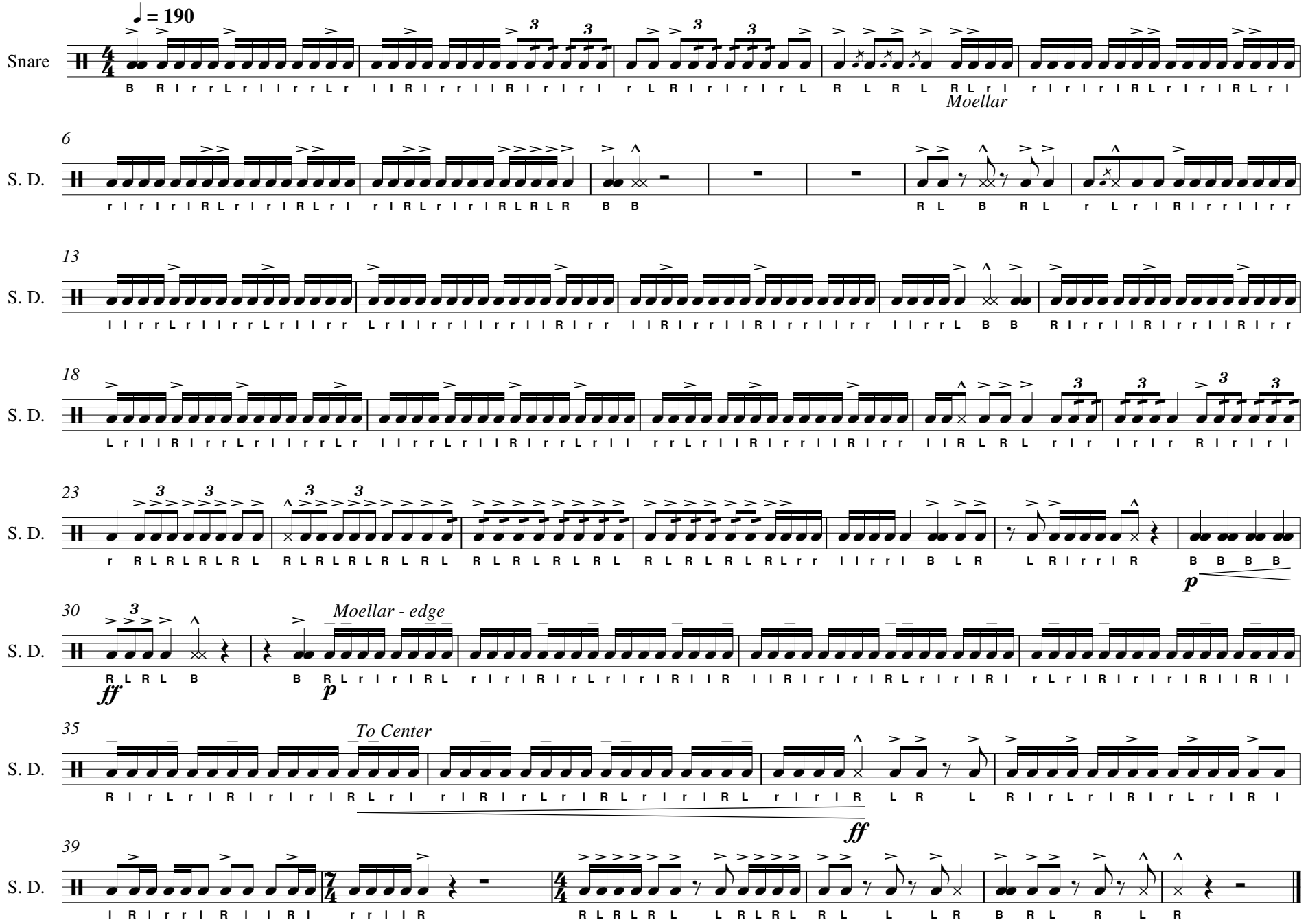
Transcribed by: Limeaway