Rhythm X 2011 Opening Statement

transc.
Jeremy B

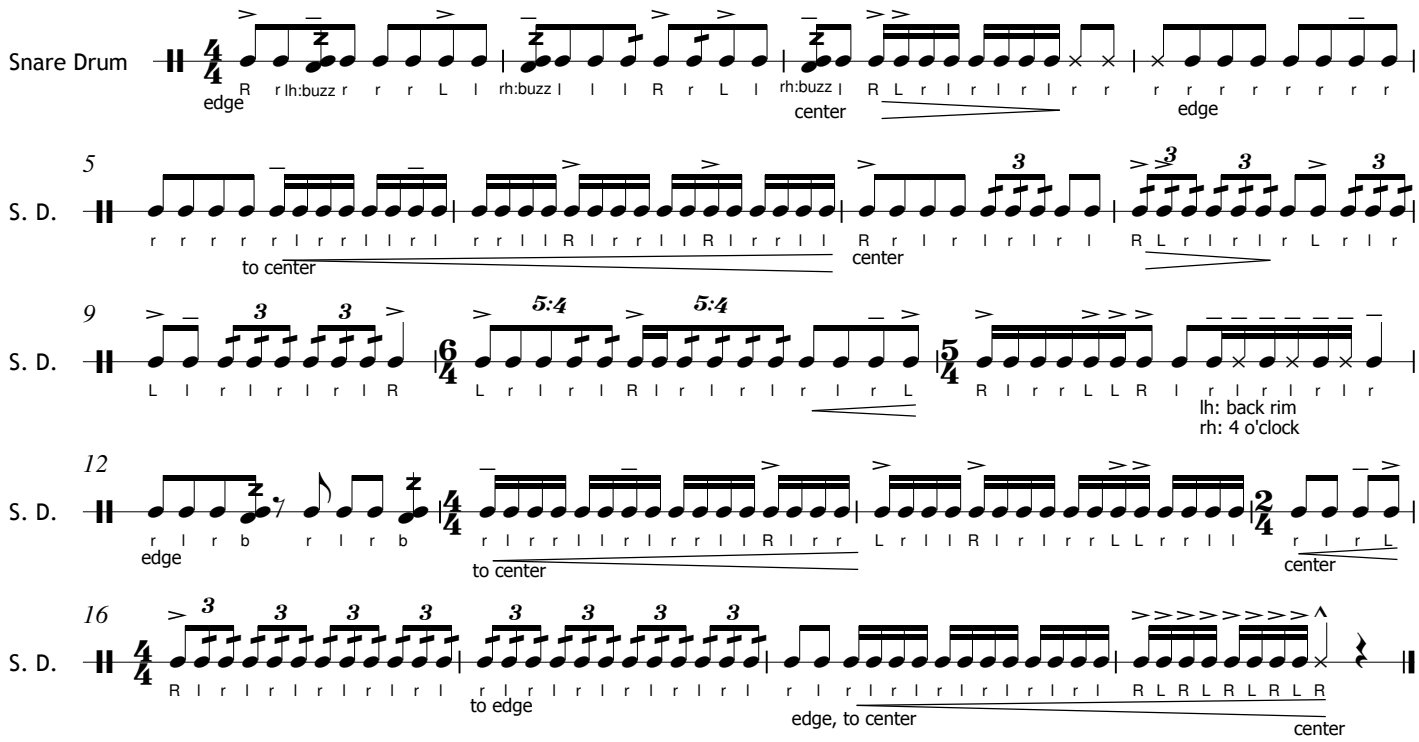

Copyright © 2011