

Empty musical staves at the bottom of the page.

Band

II. del Angel

88

Five empty musical staves for other instruments.

12 13 19

21 22 23 24

Pizz. 25 26 27 28 arco 28 Jimil 30

31 33 35 36

37 39 Pizz. 41

43 45

44 47 Lento arco 47 48 51 Roll

49 Pizz. Più Animato 53 55 57

59 61 63 68

65 67 arco 68 68 1º Tempo accell. f 68

Simil

Empty musical staff.

Empty musical staff.

Empty musical staff.

7

13

22

30

41 Lento

49 Dm7 G7 Cmaj7 Dm7 Em7 Am7 Gm7 Gm7 C7#9

F6 F#dim7 Gm6 A7+5 Fm6 G7 E7b5 A7+5

38 accel 60

Imitar Bongo

62

63 65 67

68 70 71

72 73 74 75

C7b5

ff

f

77

78 85 86 87

G7

Cm6 Ab7 Cm6 Ab7

dim7

88 89 90

91 92 93

Fm6 G7

3/4 (6/8)

88

84 85 86

Cm6 Ab7 Cm6 Ab7 Ab7 Ab7

ff

97

G#dim7

Band.

13 Guit.

19

58 *p* *accell.* 61 62 63

64 65 66 67 68

69 70 71 72

73 74 75 76

77 *p* *crec.* 78 79

83 (77)

94 (88)

Violín

La muerte del Ángel

A. Piazzolla

Solo

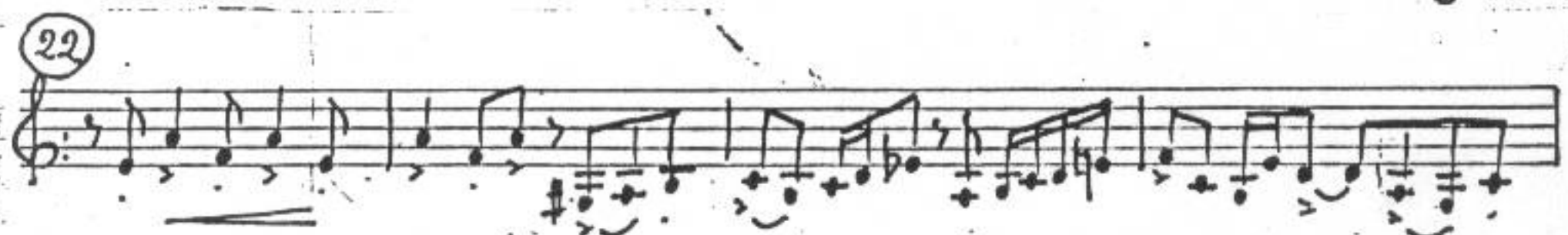
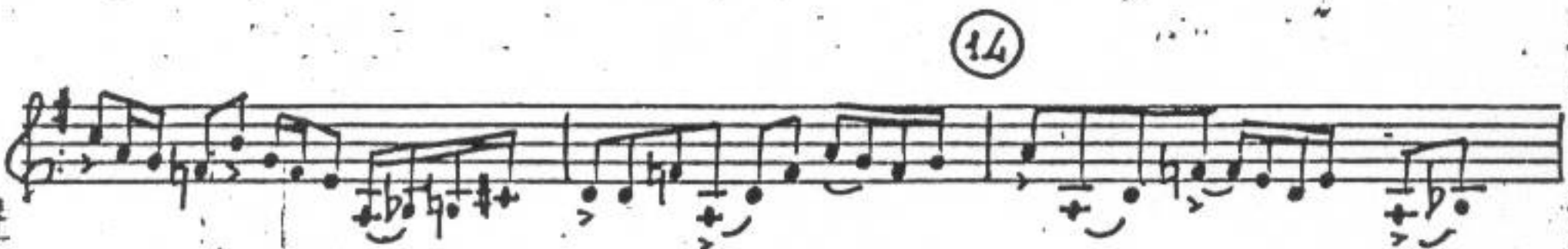

41 Lento

49

Roll ..

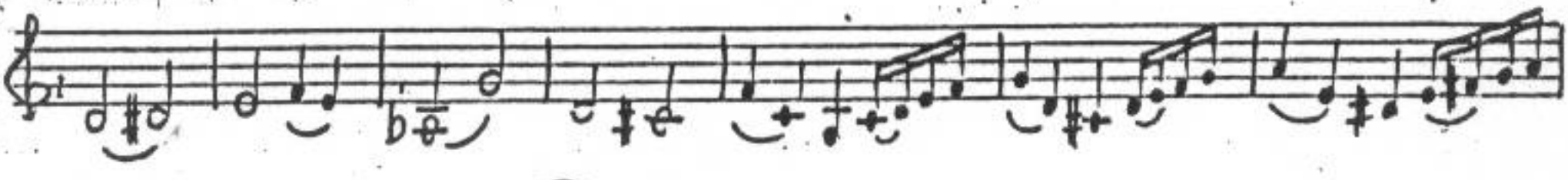
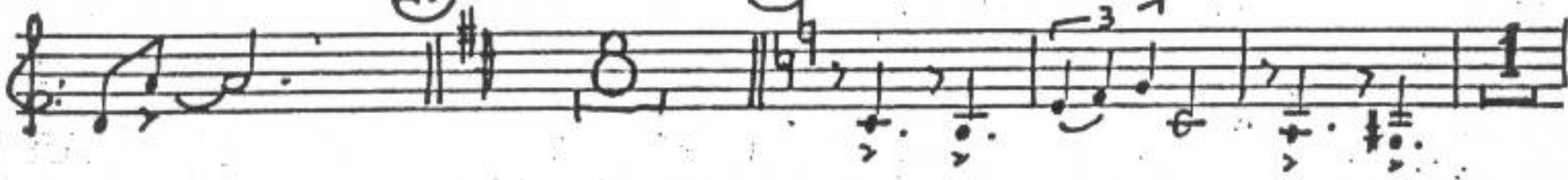

62 A Tempo

accell.

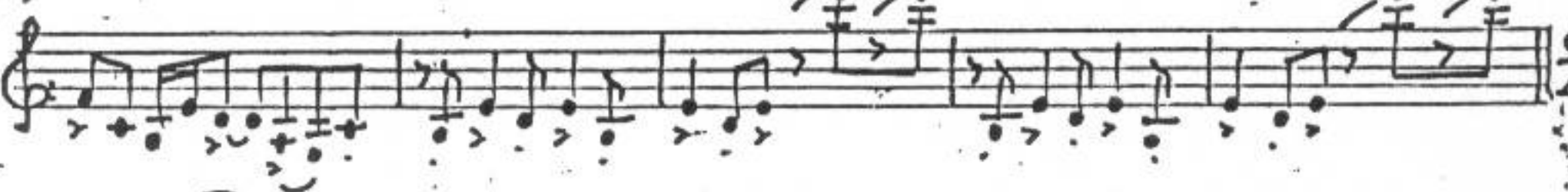

71

79

ff

88

8a

fff