A Alfredo Oswald

Terezinha de Jesus...

CIRANDAS - N.º 01

H. VILLA-LOBOS
Rio, 1926

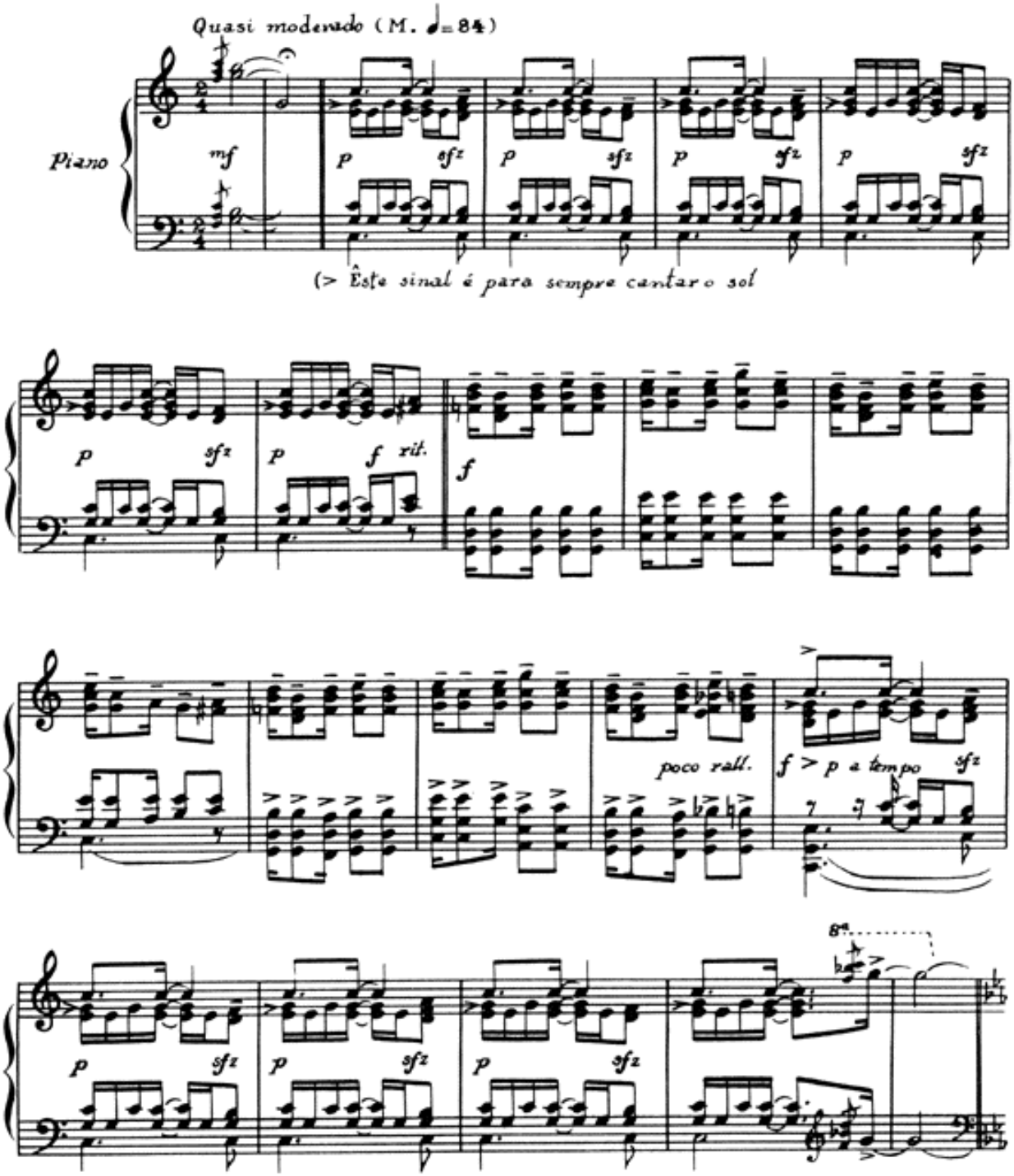

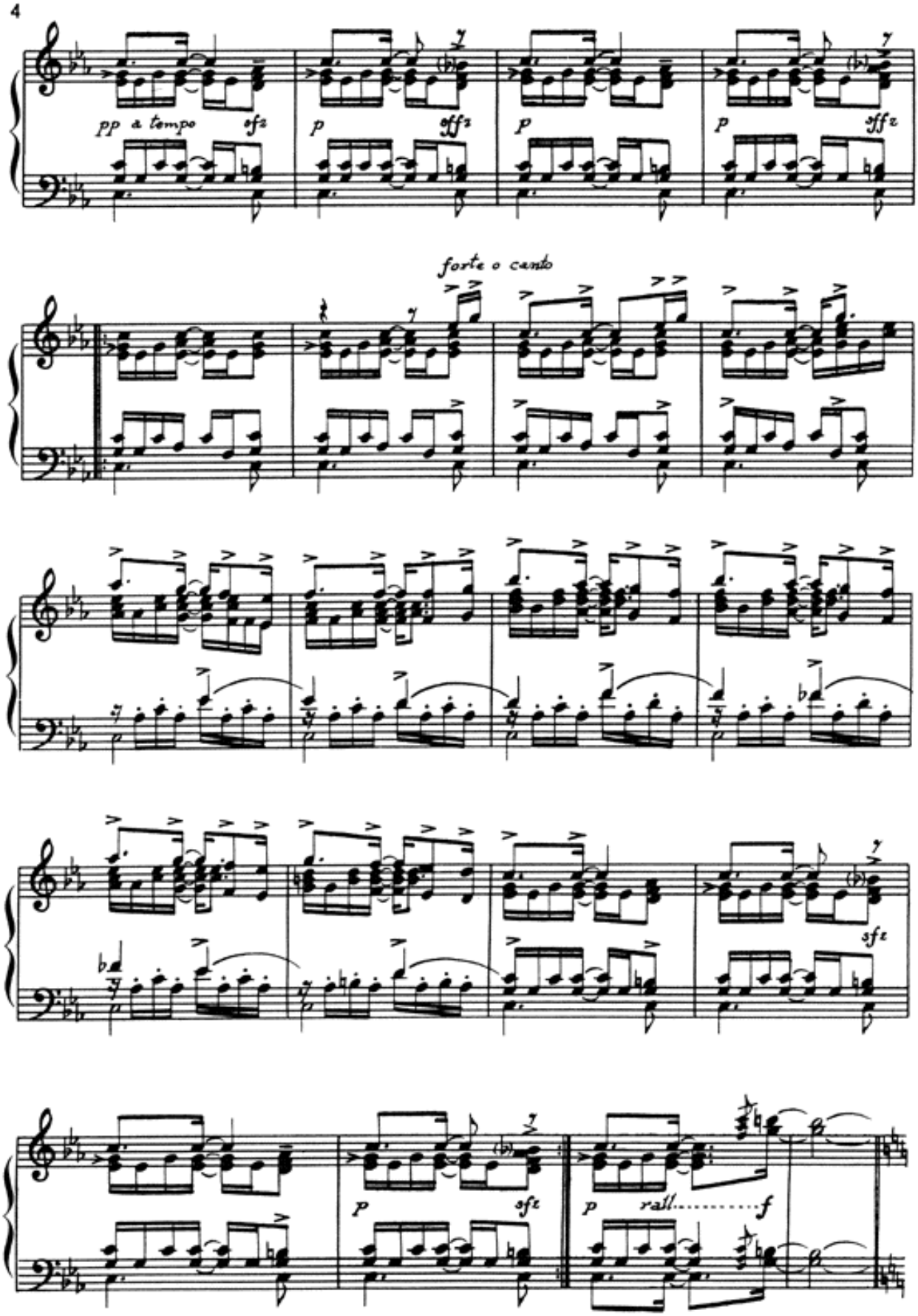
pp a tempo
sfz
p
sffz
p
p
sffz
forte o canto
sfz
p
sfz
p
rall.....f

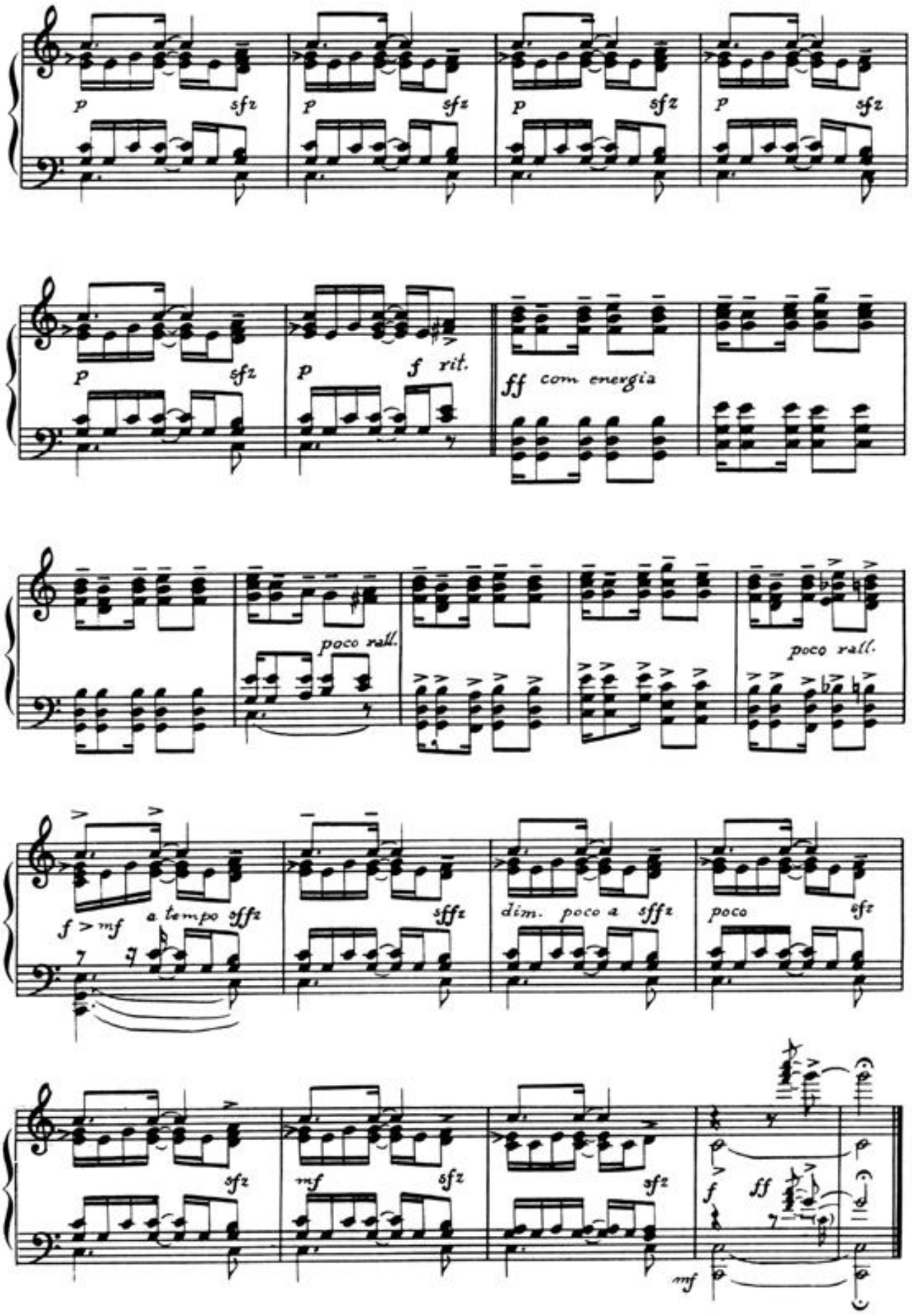
p sfz
p sfz
p sfz
p sfz
p sfz
p f rit.
ff com energia
poco rall.
poco rall.
f > mf a tempo sffz
sffz
dim. poco a sffz
poco sfz
sfz
mf sfz
sfz
f ff
mf

A Alfredo Oswald

Senhora Dona Sancha...

CIRANDAS - N.º 03

H. VILLA-LOBOS
Rio, 1926

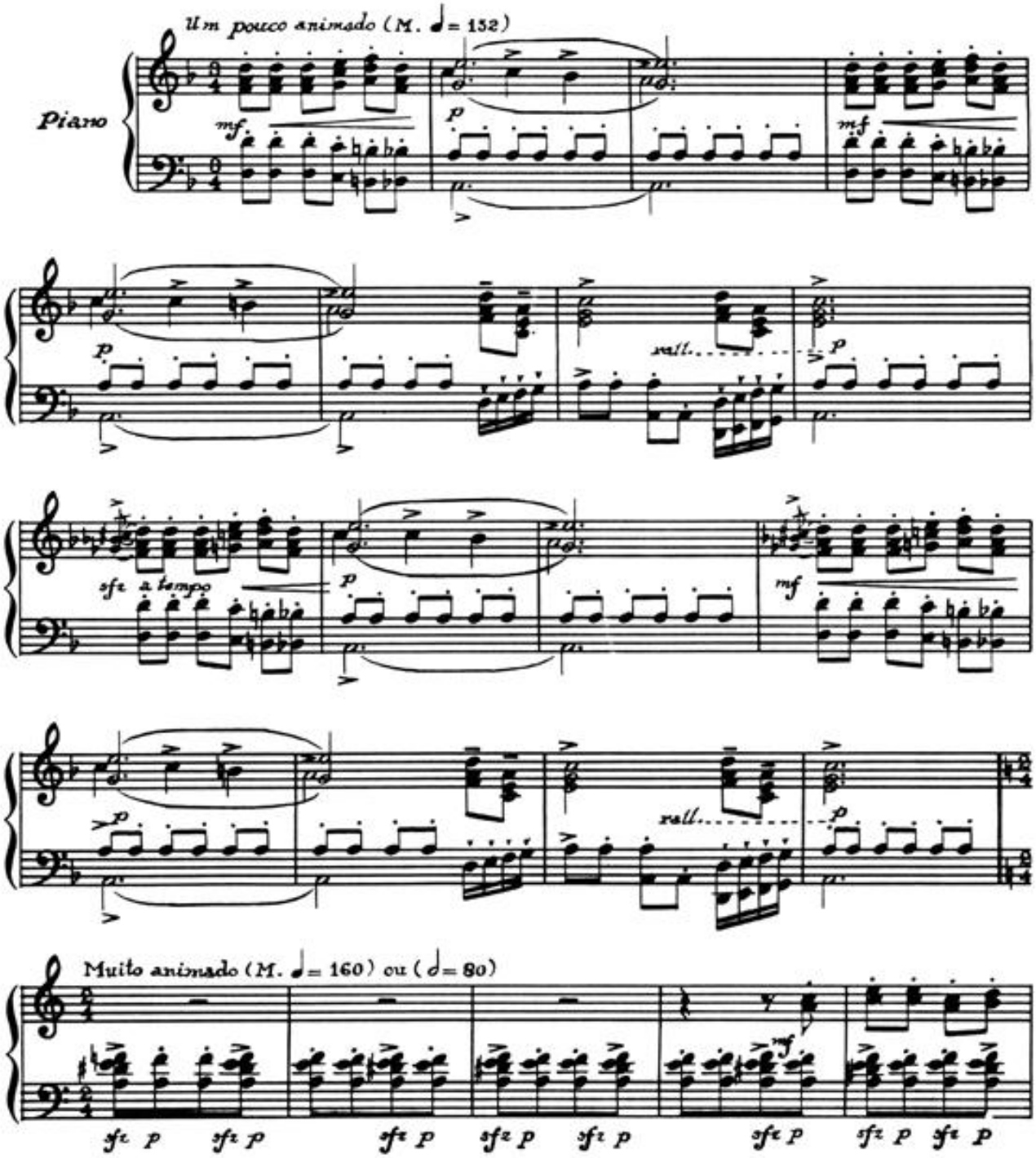

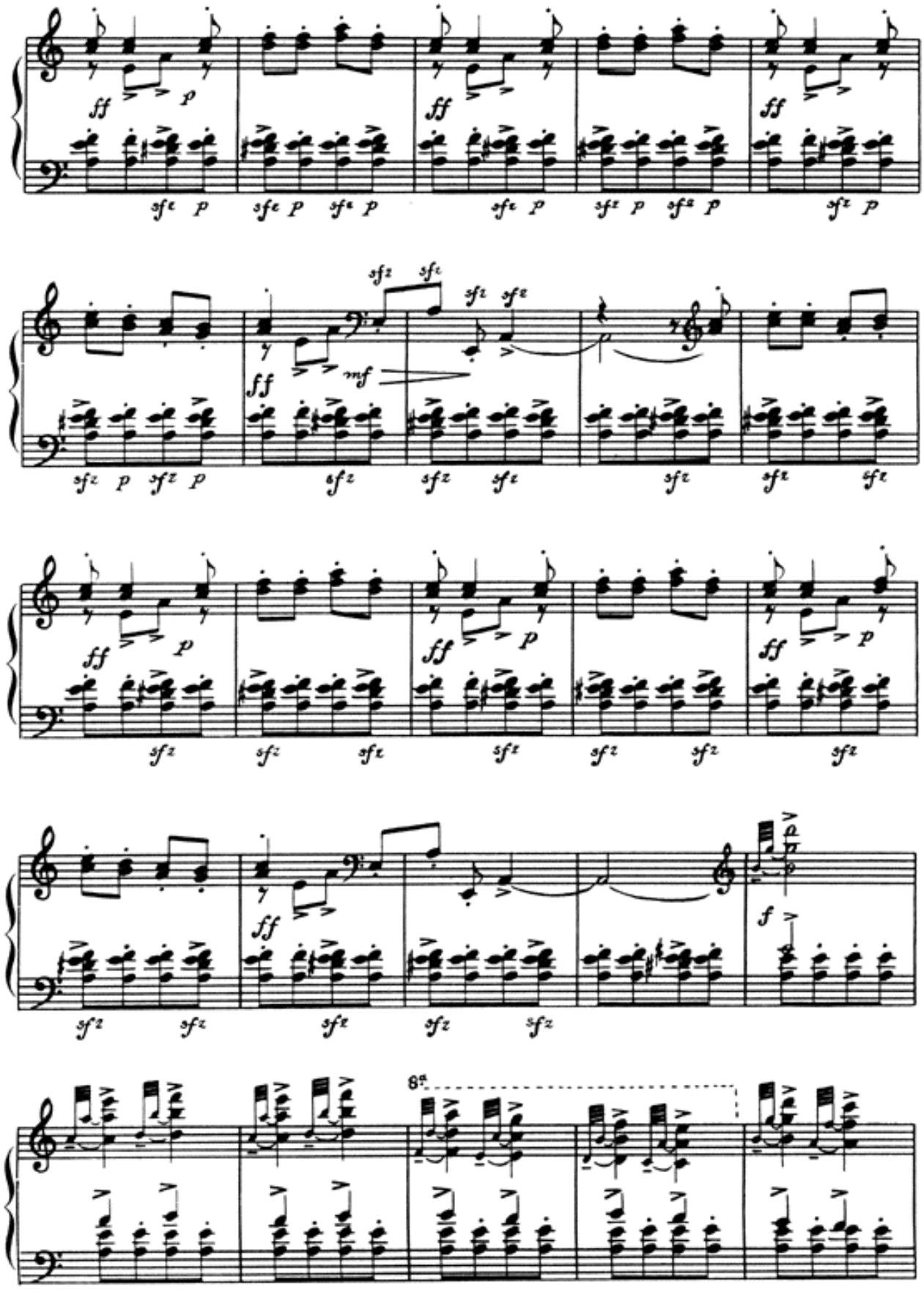
ff
p
sfz
mf
f
8va

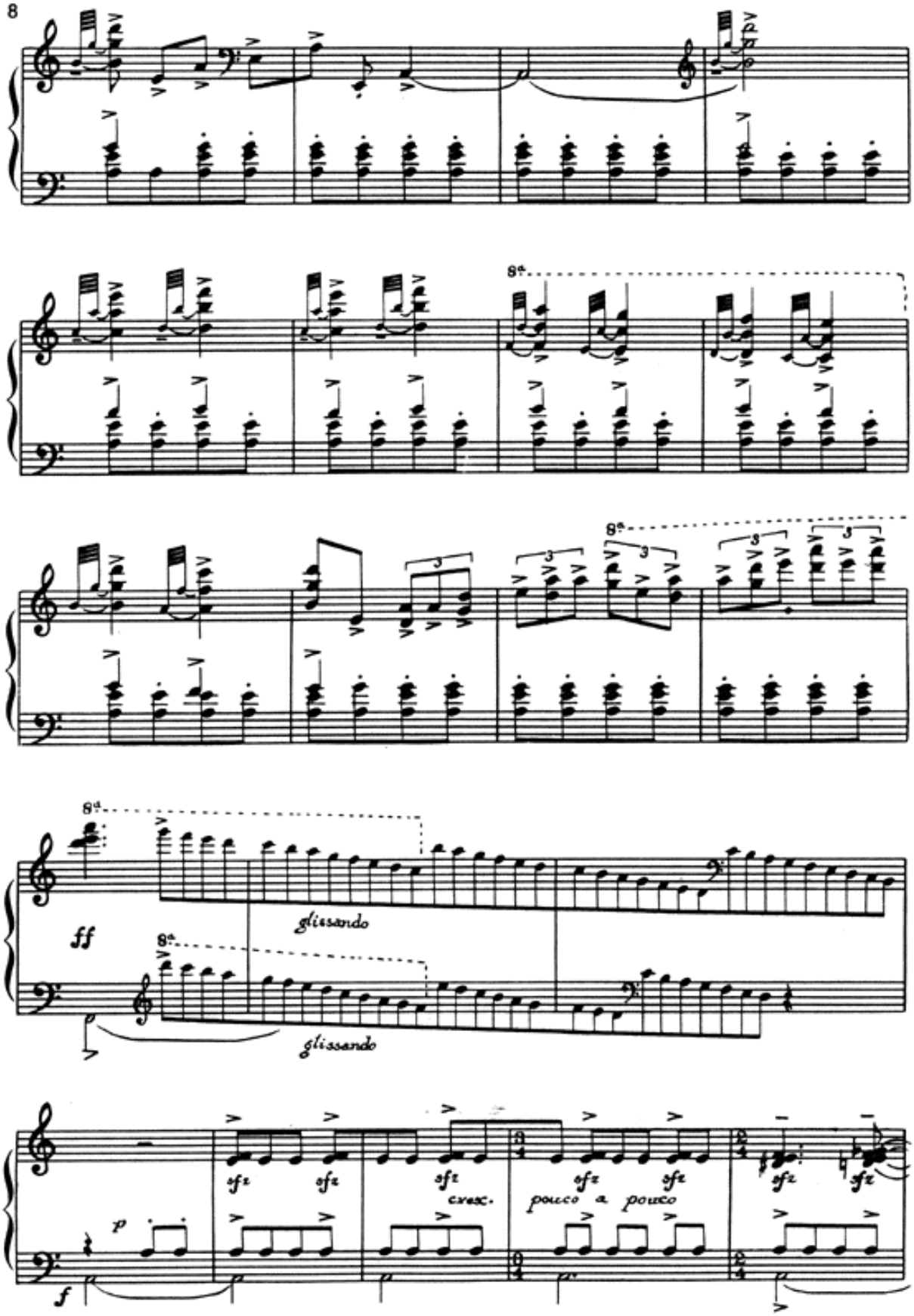
8a
8a
8a
8a
ff
glissando
glissando
f
p
sfz
sfz
sfz
cresc.
sfz
sfz
pouco a pouco
sfz
sfz

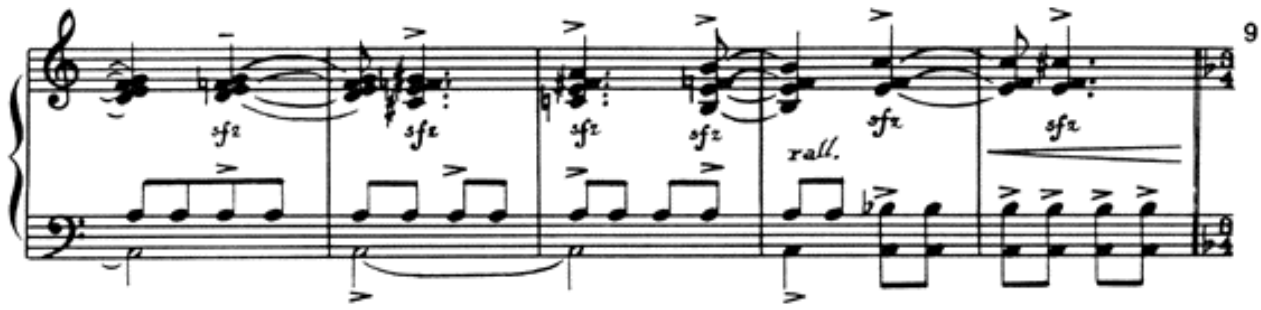
sfz
sfz
sfz
sfz
rall.
sfz
sfz

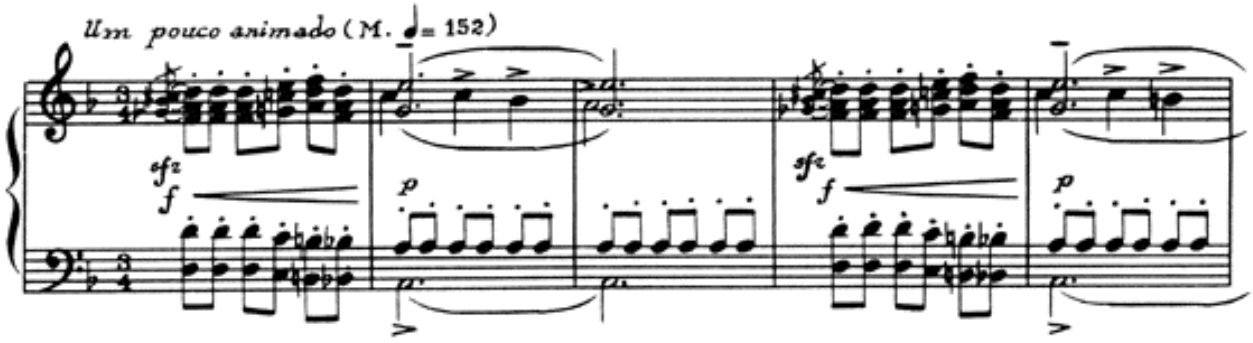
Um pouco animado (M. ♩= 152)
sfz
f
p
sfz
f
p

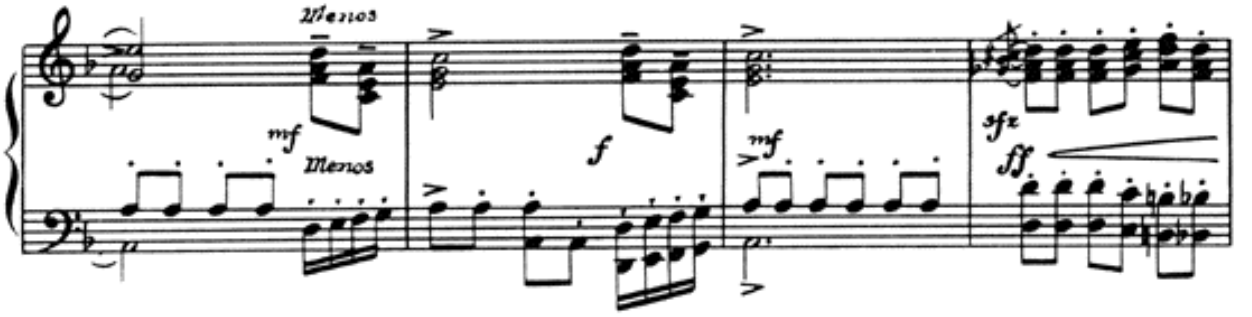
Menos
mf
Menos
f
mf
sfz
ff

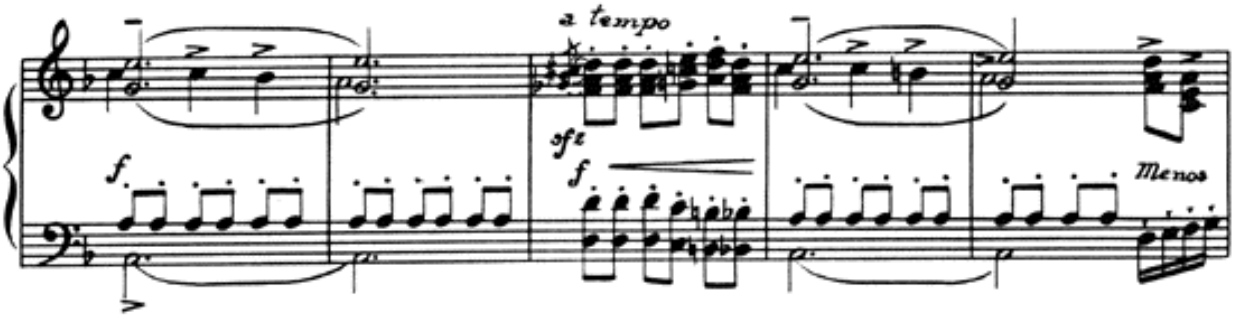
a tempo
f.
sfz
f
Menos

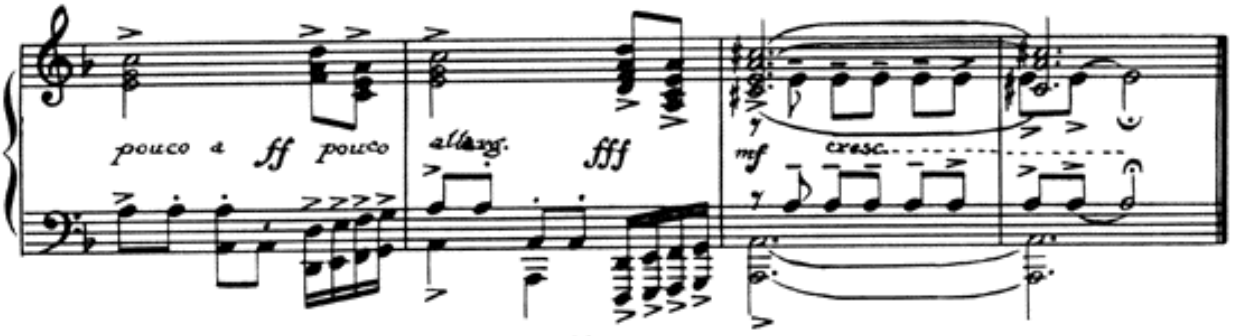
pouco a
ff
pouco
allarg.
fff
mf
cresc.

A Alfredo Oswald

A Condessa...

CIRANDAS - N.º 02

H. VILLA-LOBOS
Rio, 1926

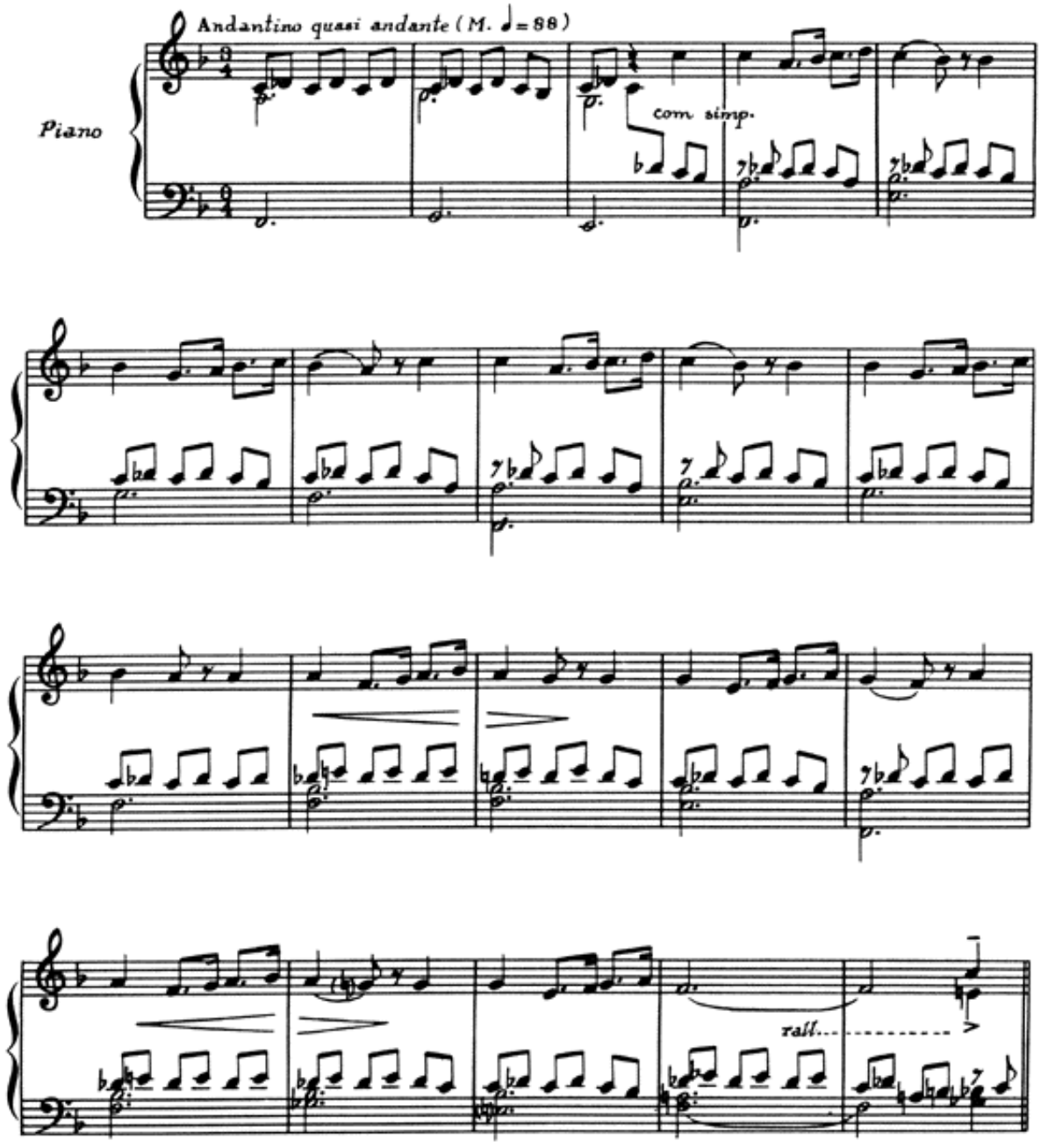

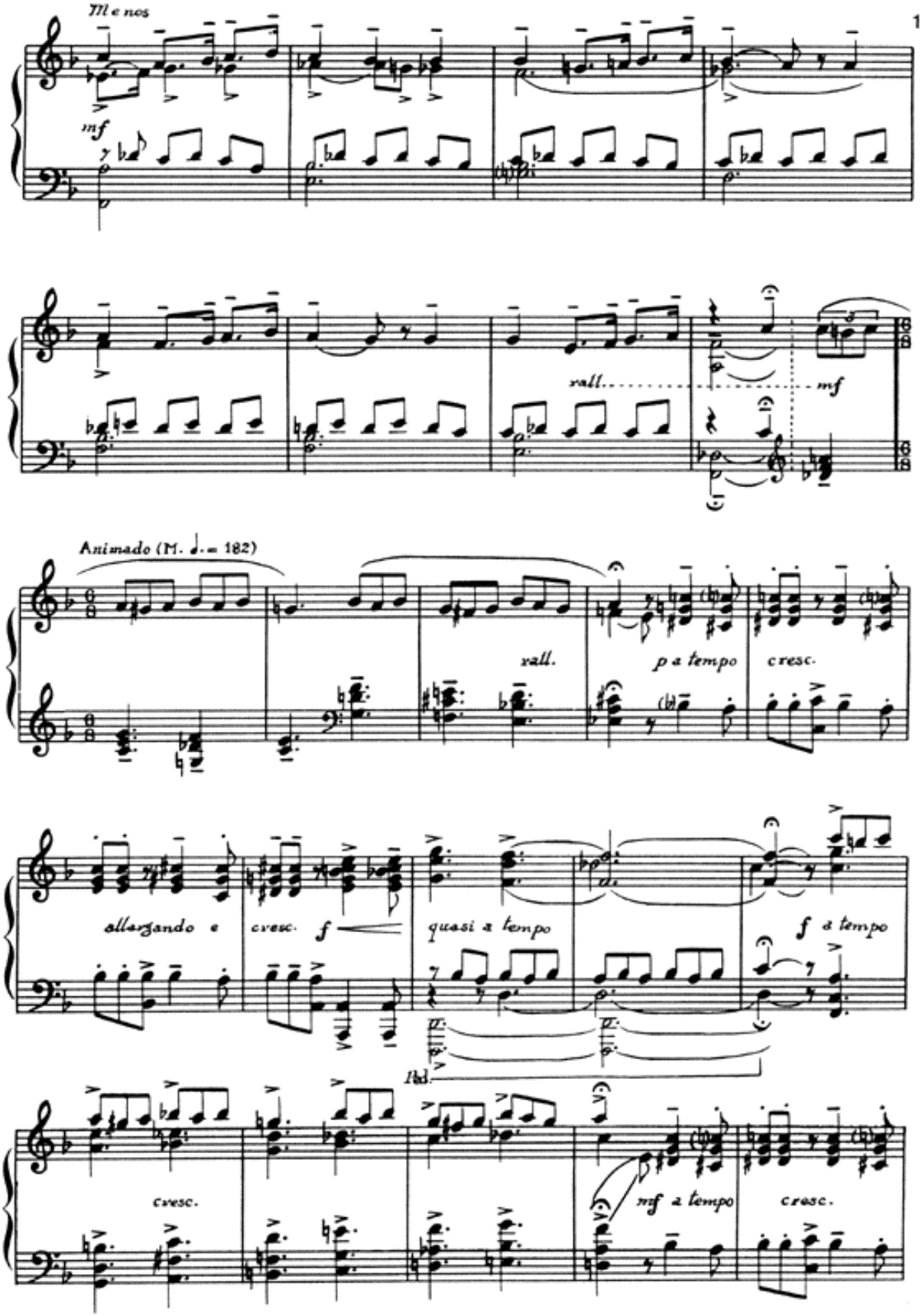
Meno
mf
rall.
mf
Animado (M. ♩. = 182)
rall.
p a tempo
cresc.
allargando e
cresc.
f
quasi a tempo
f a tempo
Ped.
cresc.
mf a tempo
cresc.

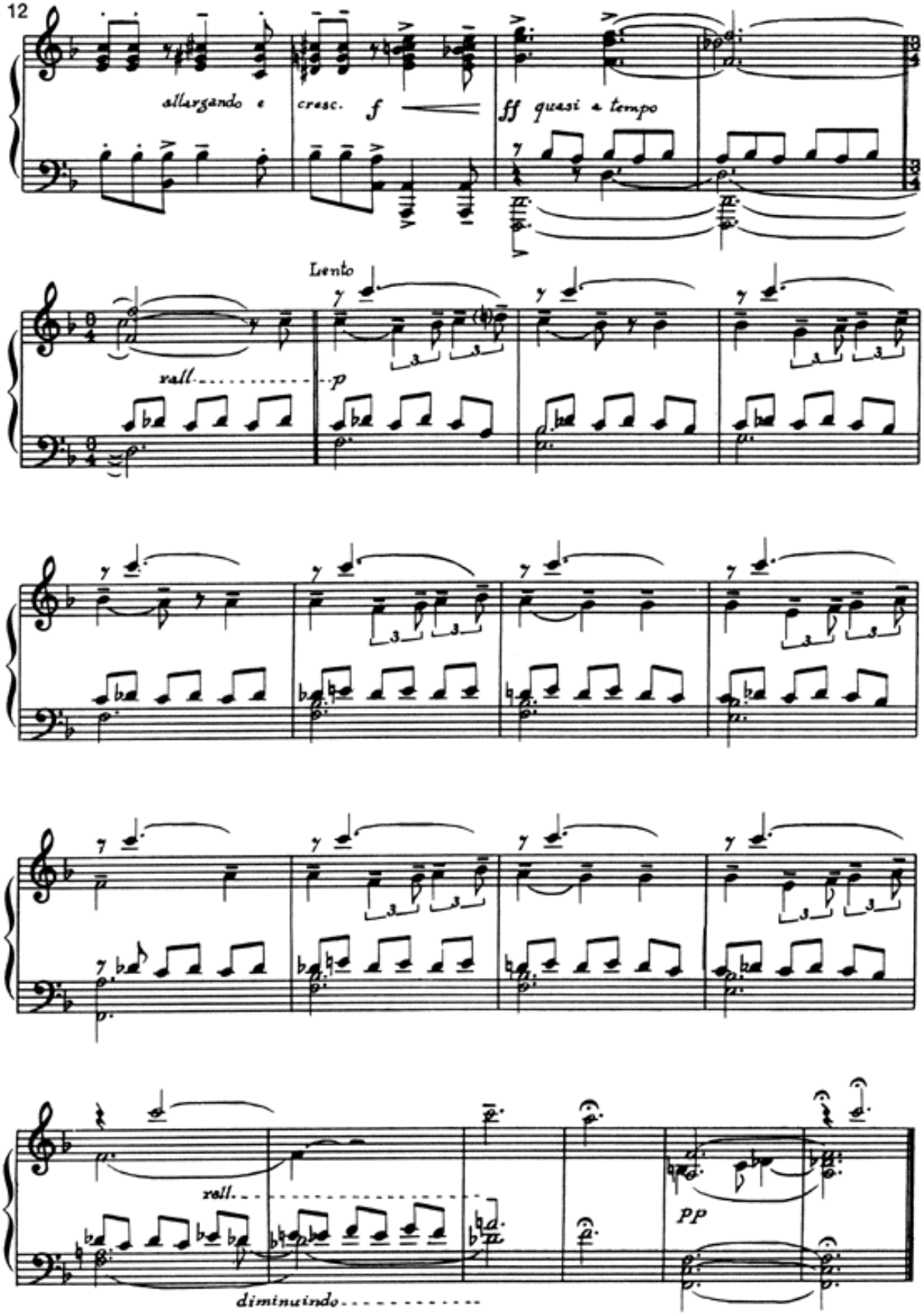
allargando e
cresc.
f
ff quasi a tempo
Lento
rall.
p
rall.
pp
diminuendo

A Alfredo Oswald

O Cravo Brigou com a Rosa...

CIRANDAS - N.º 04

(SAPO JURURU...)

H. VILLA-LOBOS
Rio, 1926

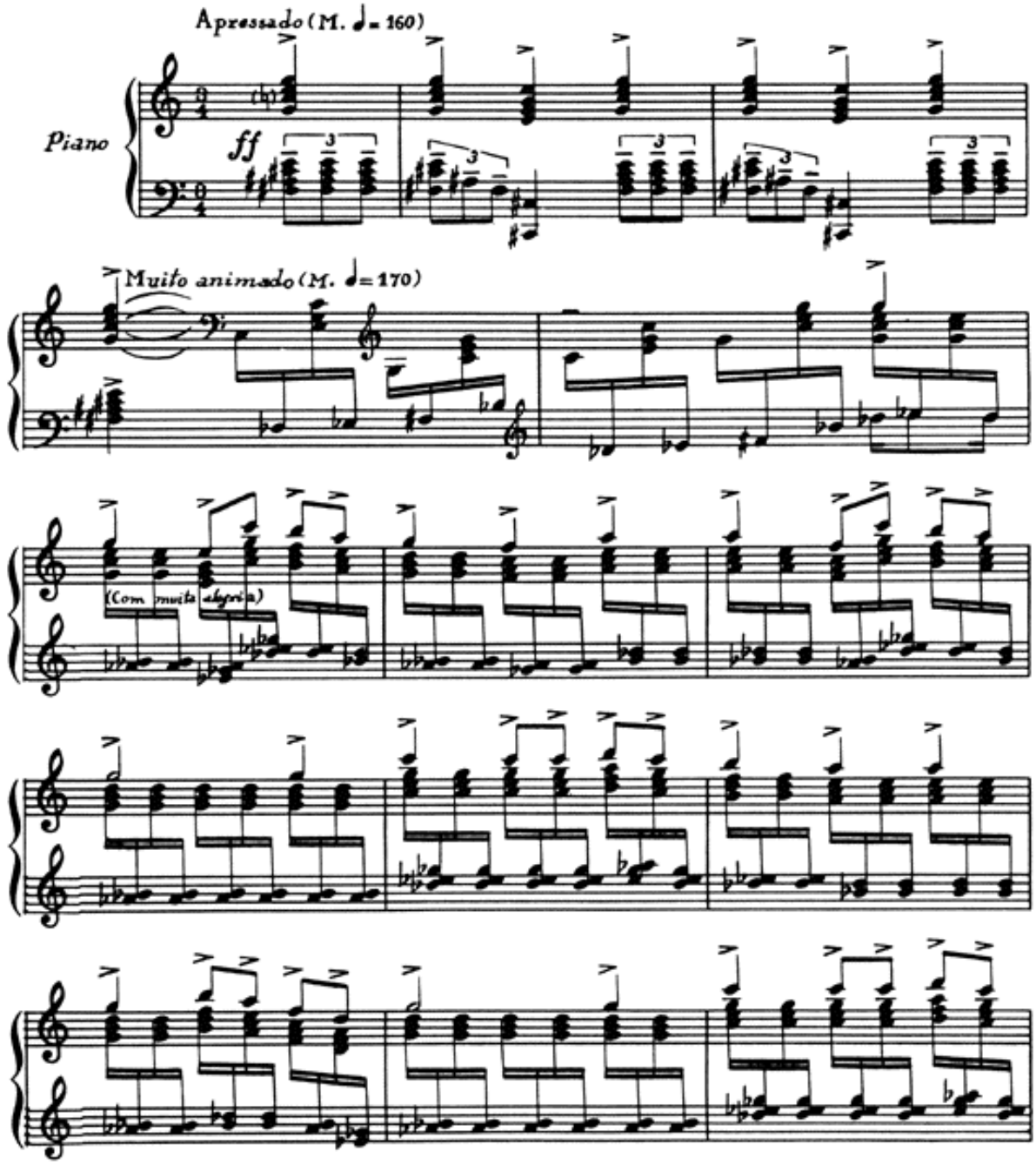

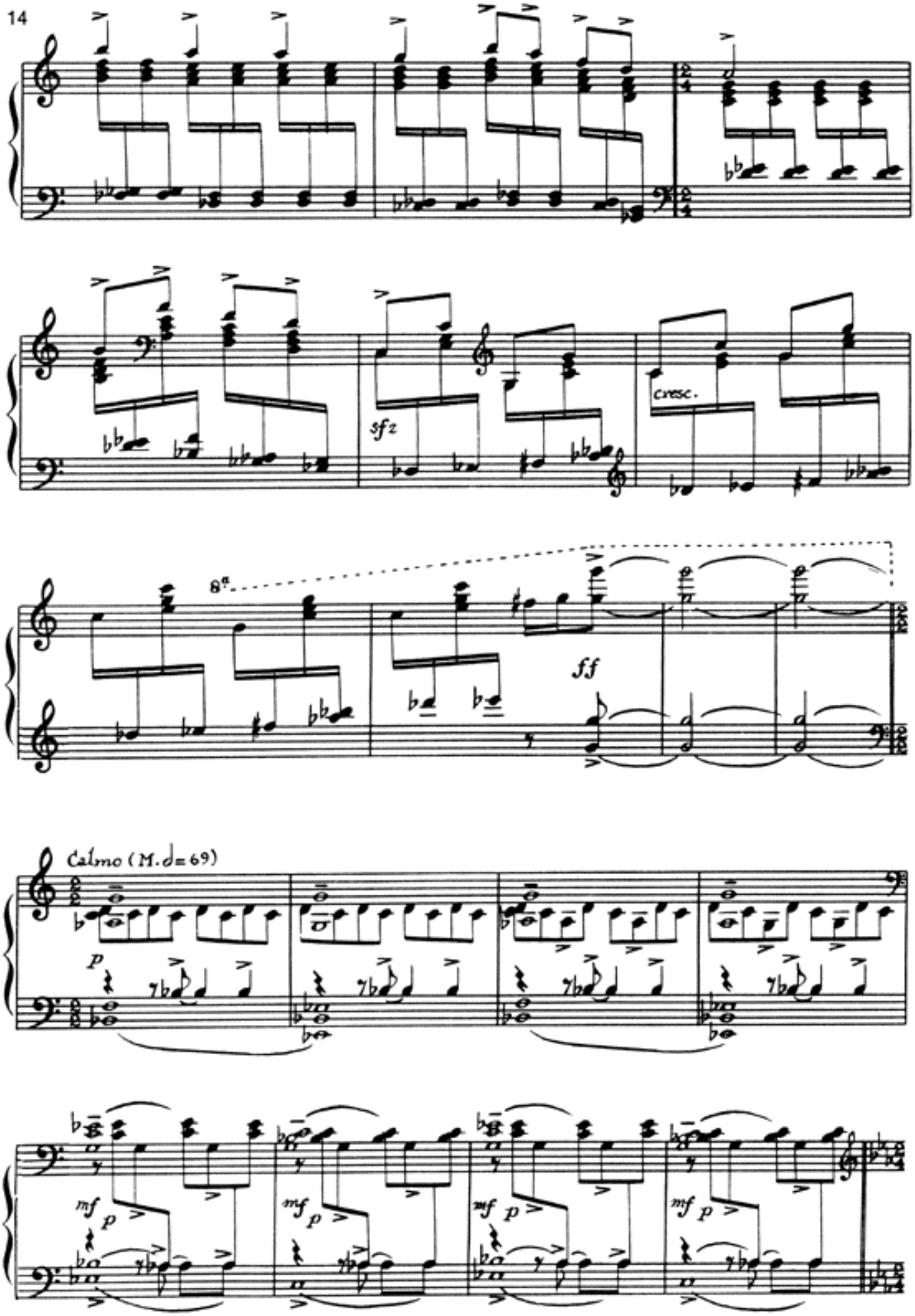
sfz
cresc.
8ª
ff
Calmo (M.♩=69)
p
mf p
mf p
mf p
mf p

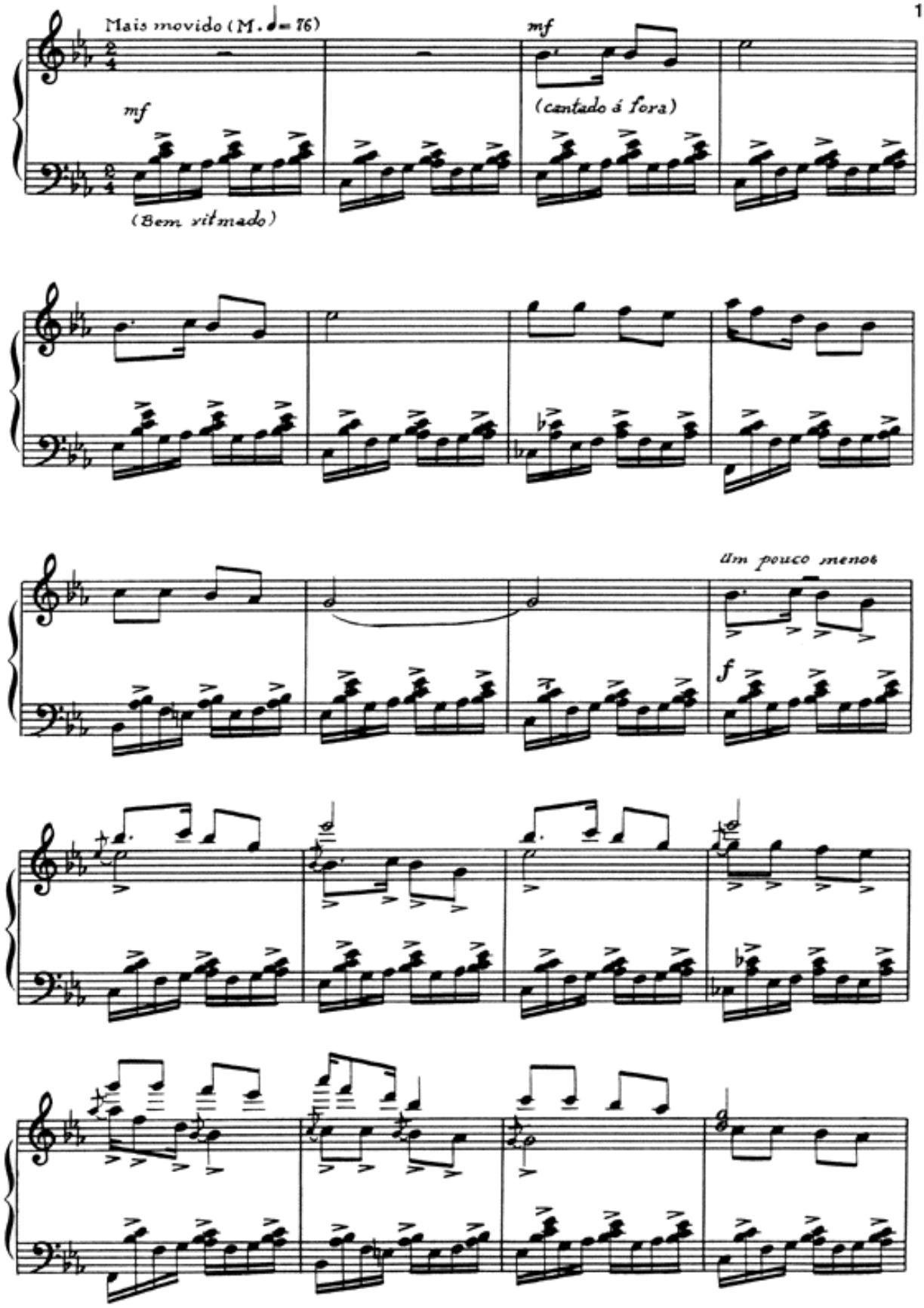
Mais movido (M. ♩= 76)
mf
(Bem vitmado)
mf
(cantado á fora)
um pouco menos
f

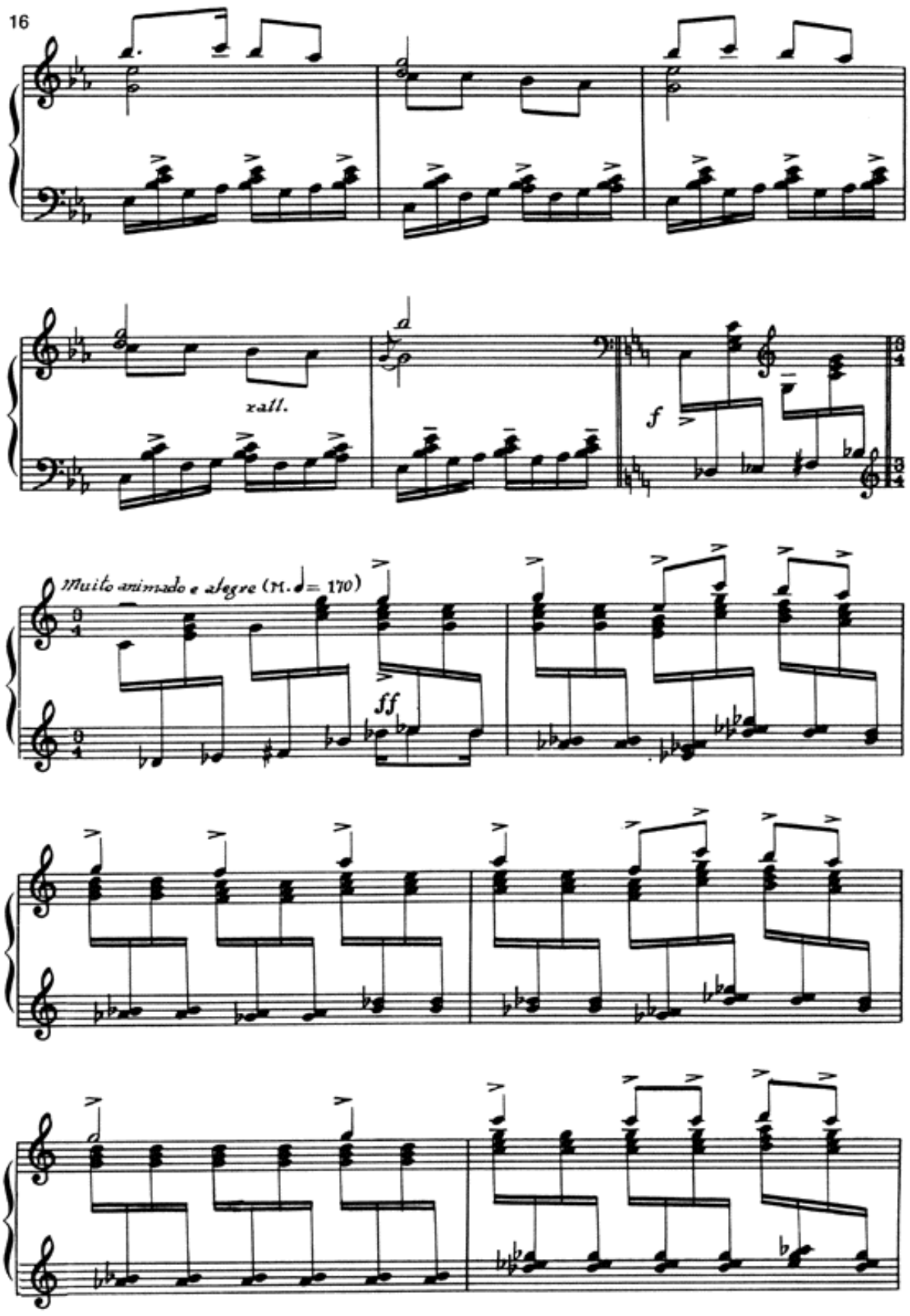
rall.
f
Muito animado e alegre (M. ♩= 170)
ff

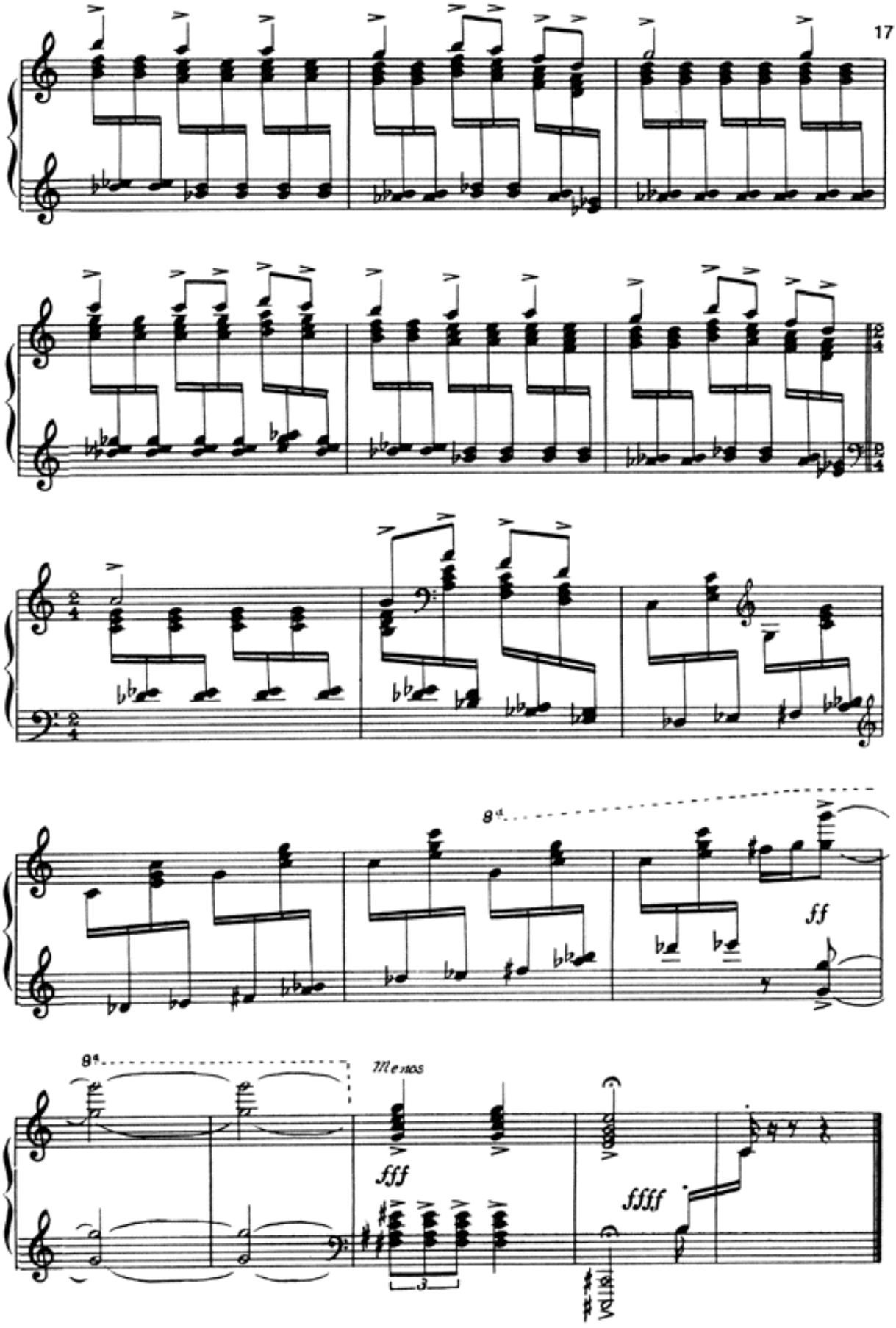
8va
ff
8va
Meno
fff
ffff
3

A Alfredo Oswald

Pobre Cega...

CIRANDAS - N.º 05 | TOADA DA REDE | H. VILLA-LOBOS
Rio, 1926

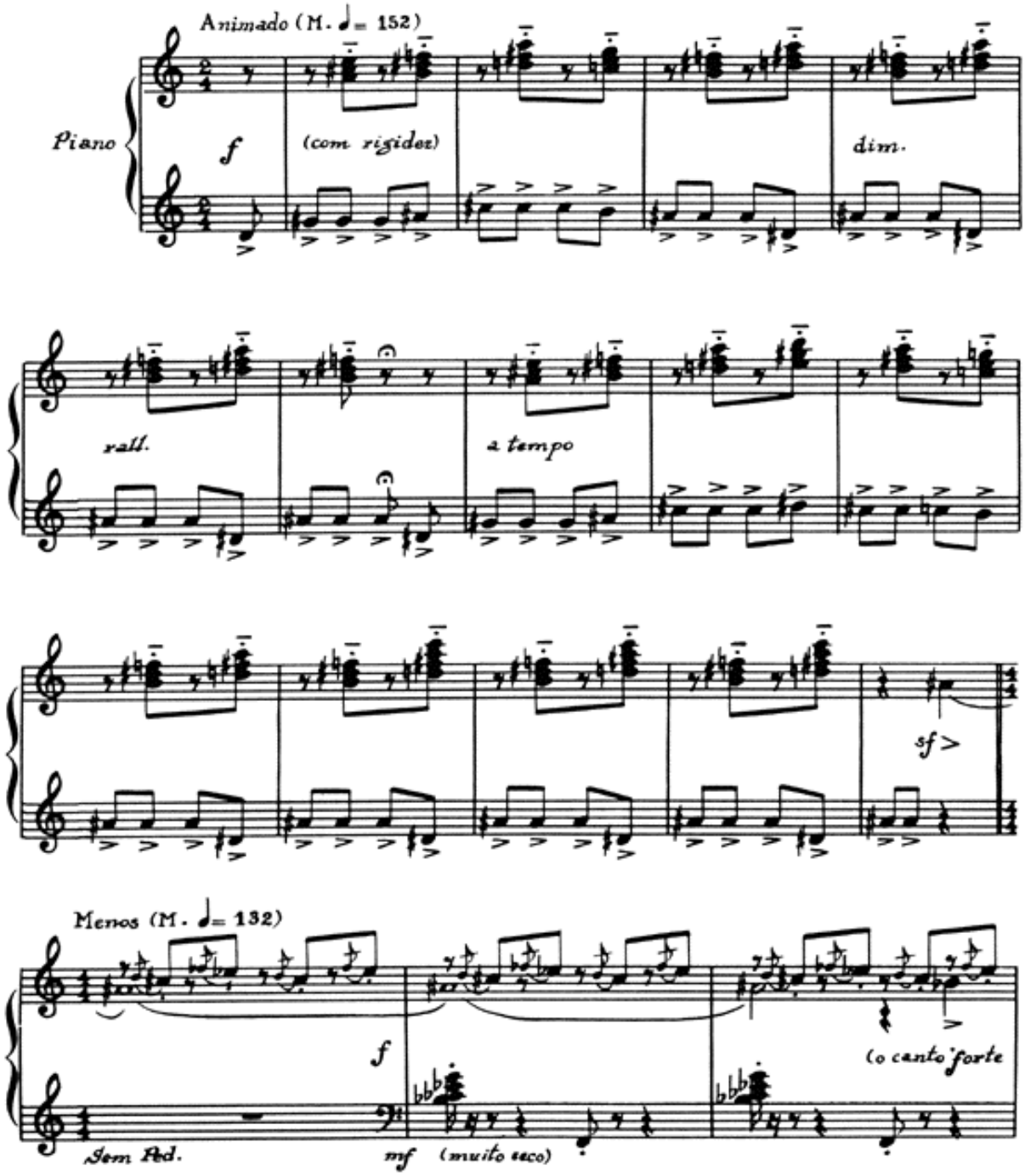

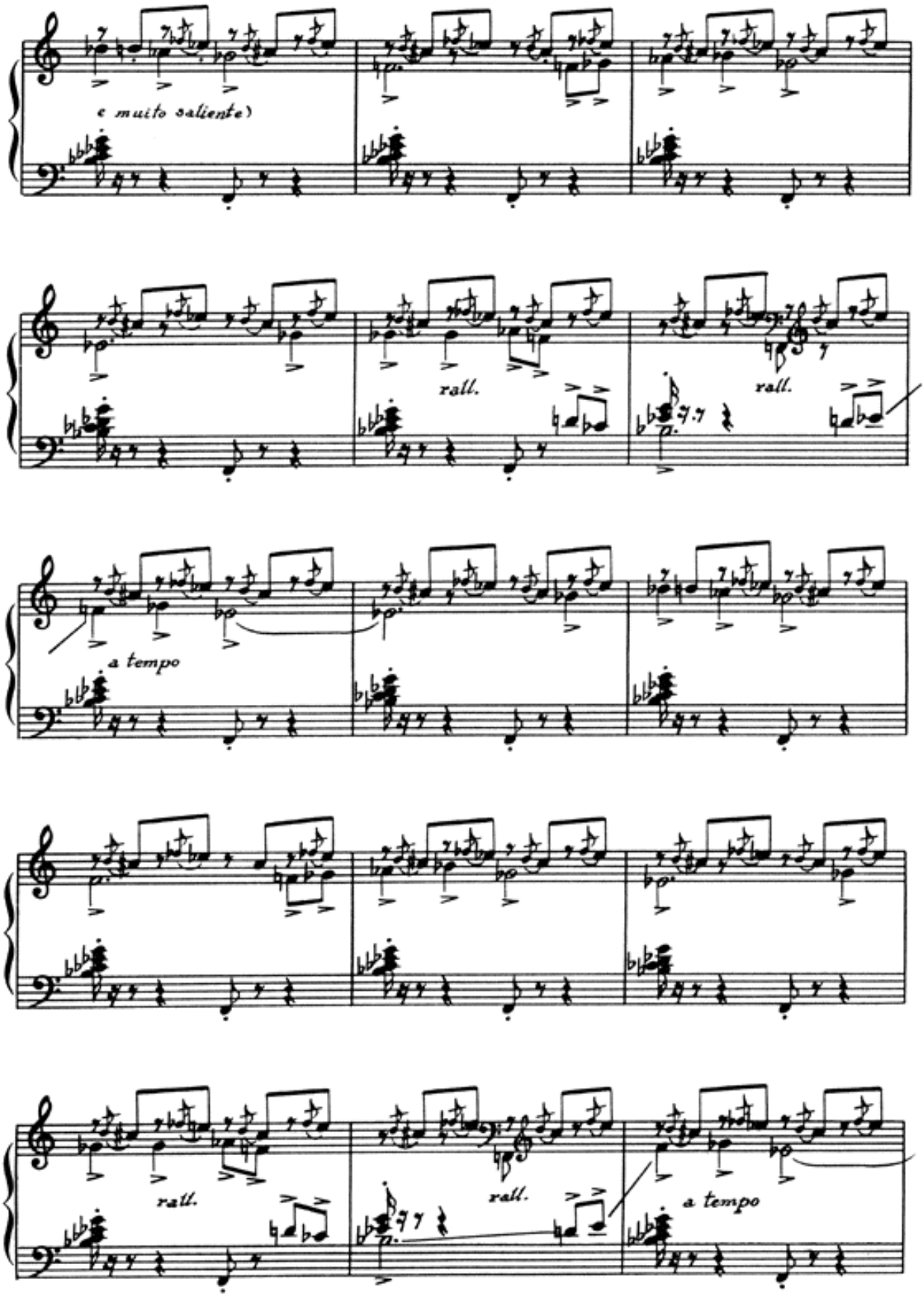
e muito saliente)
rall.
rall.
a tempo
rall.
rall.
a tempo

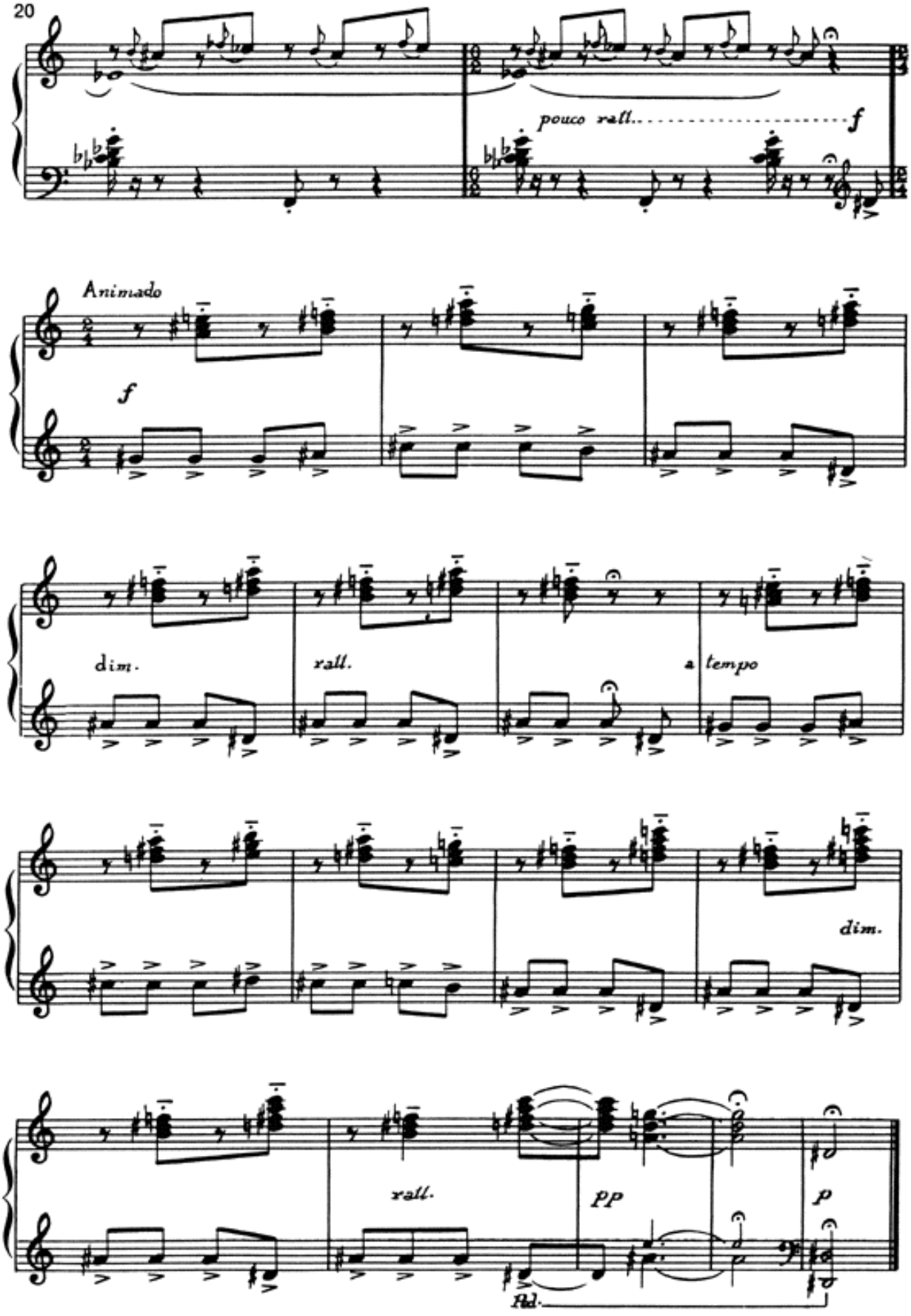
pouco rall.
f
Animado
f
dim.
rall.
a tempo
dim.
rall.
pp
p
Ped.

A Alfredo Oswald

Xô, Xô, Passarinho...

CIRANDAS - N.º 07

H. VILLA-LOBOS
Rio, 1926

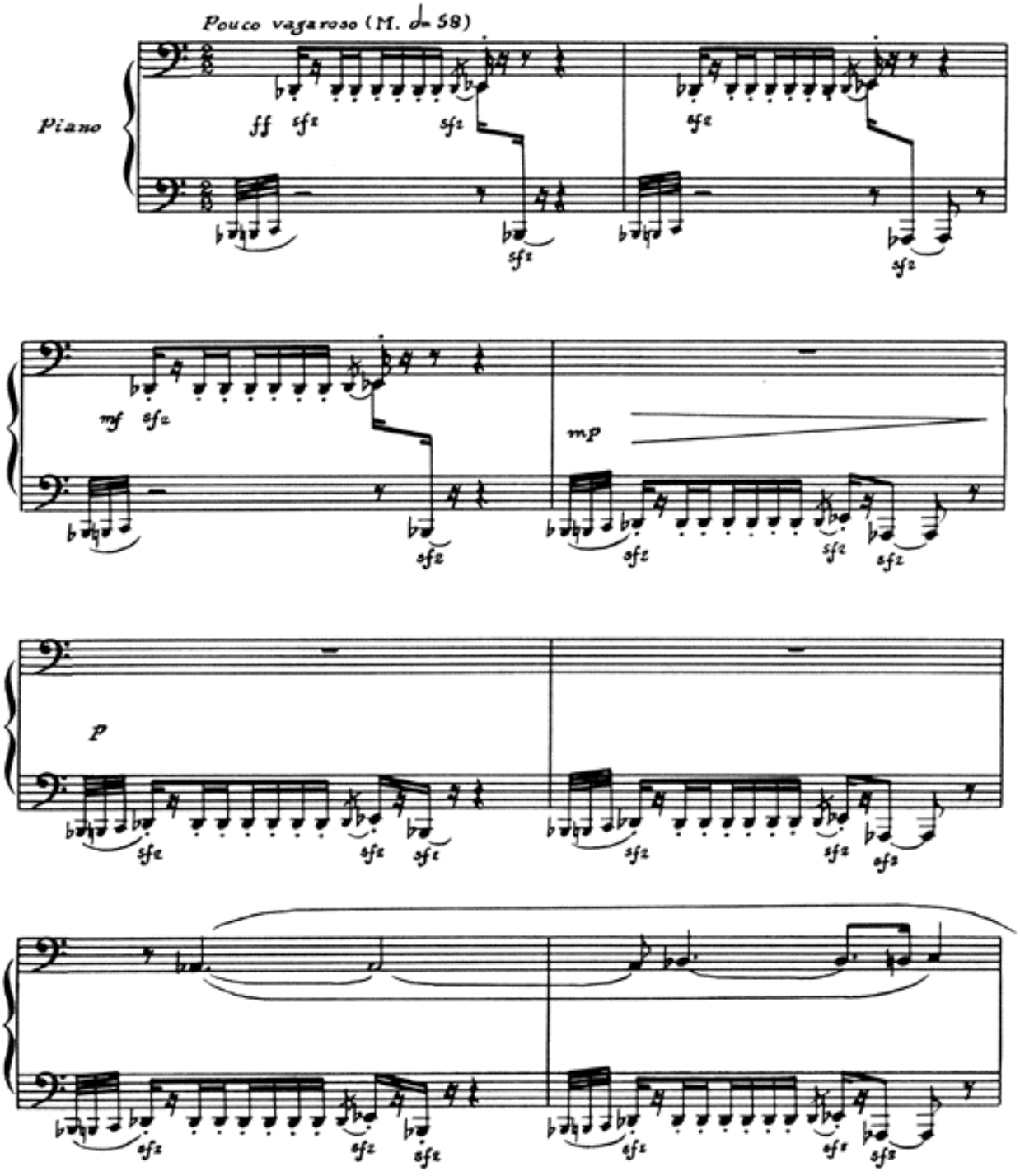

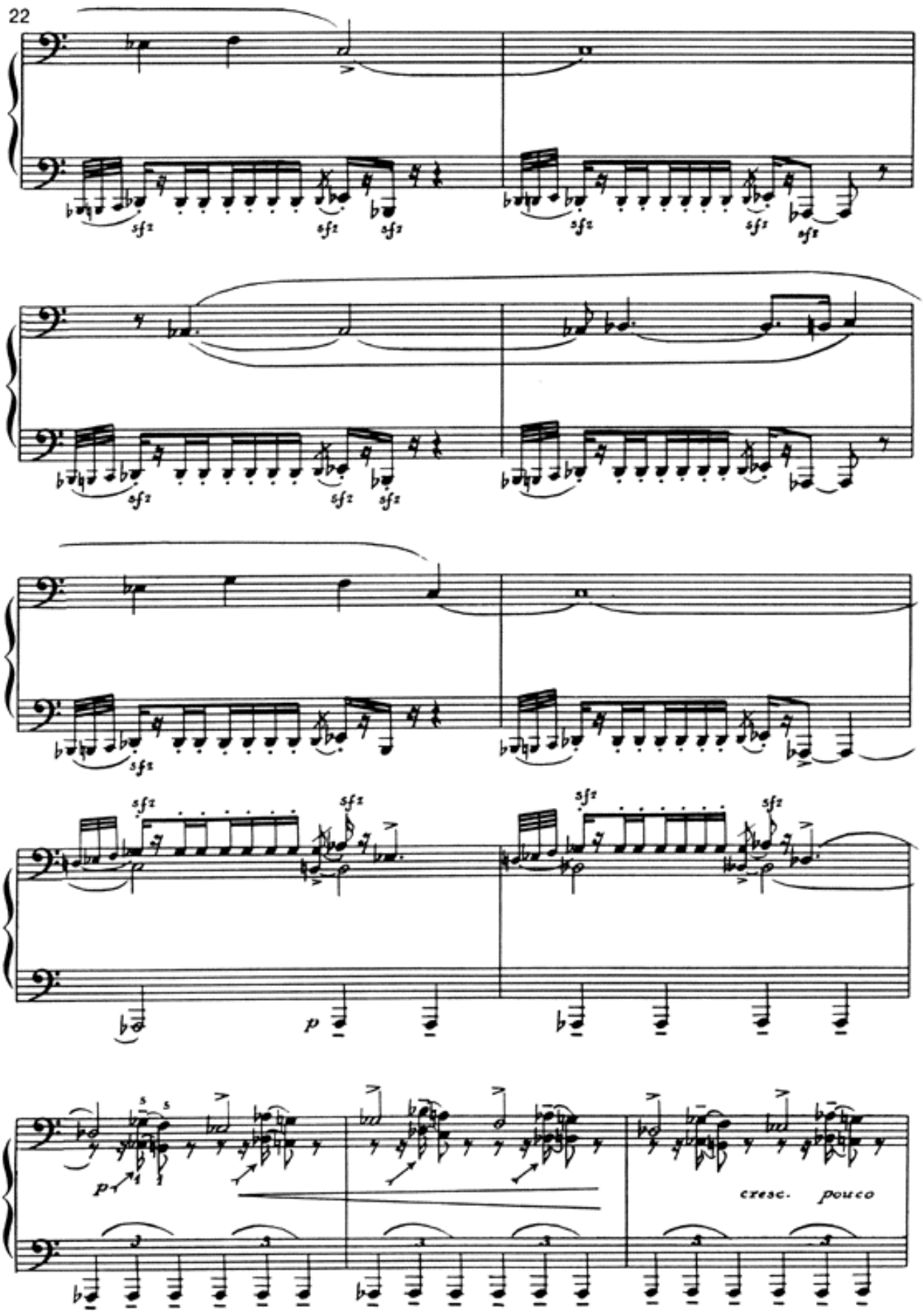
sfz
p
cresc. pouco

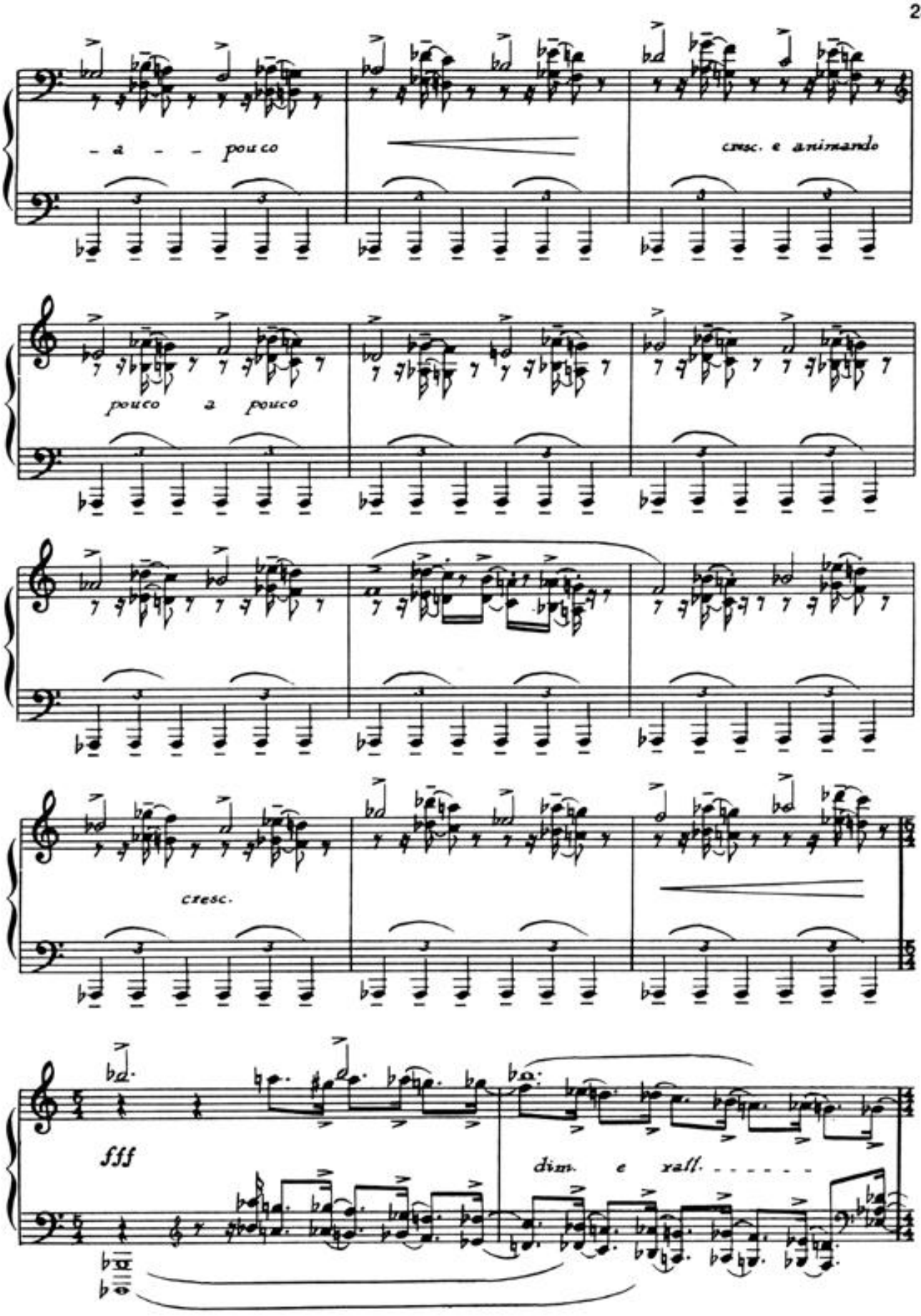
– a – – pouco
cresc. e animando
pouco a pouco
cresc.
fff
dim. e rall.

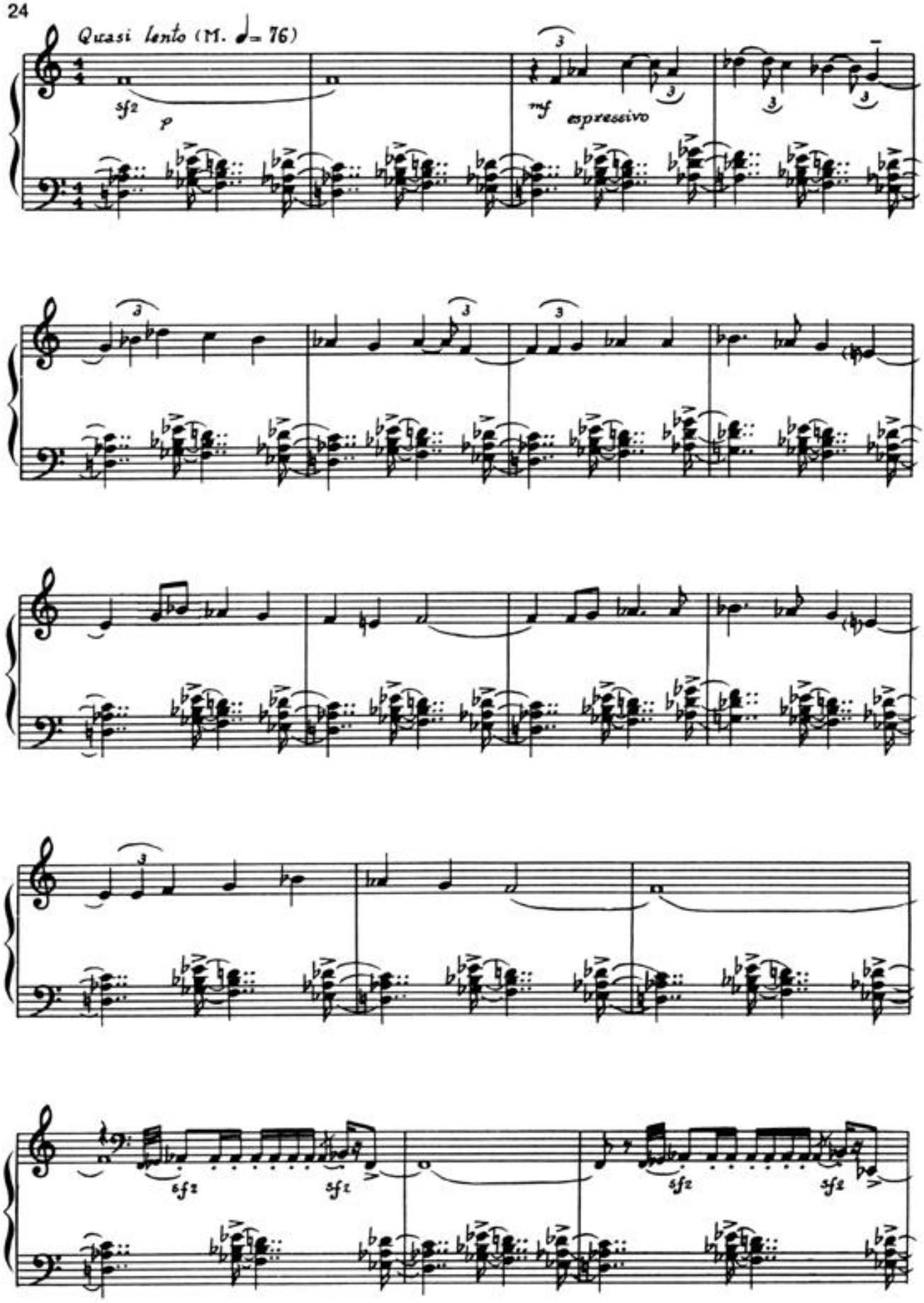
Quasi lento (M. ♩= 76)
sf2
p
mf espressivo
sf2
sf2
sf2
sf2

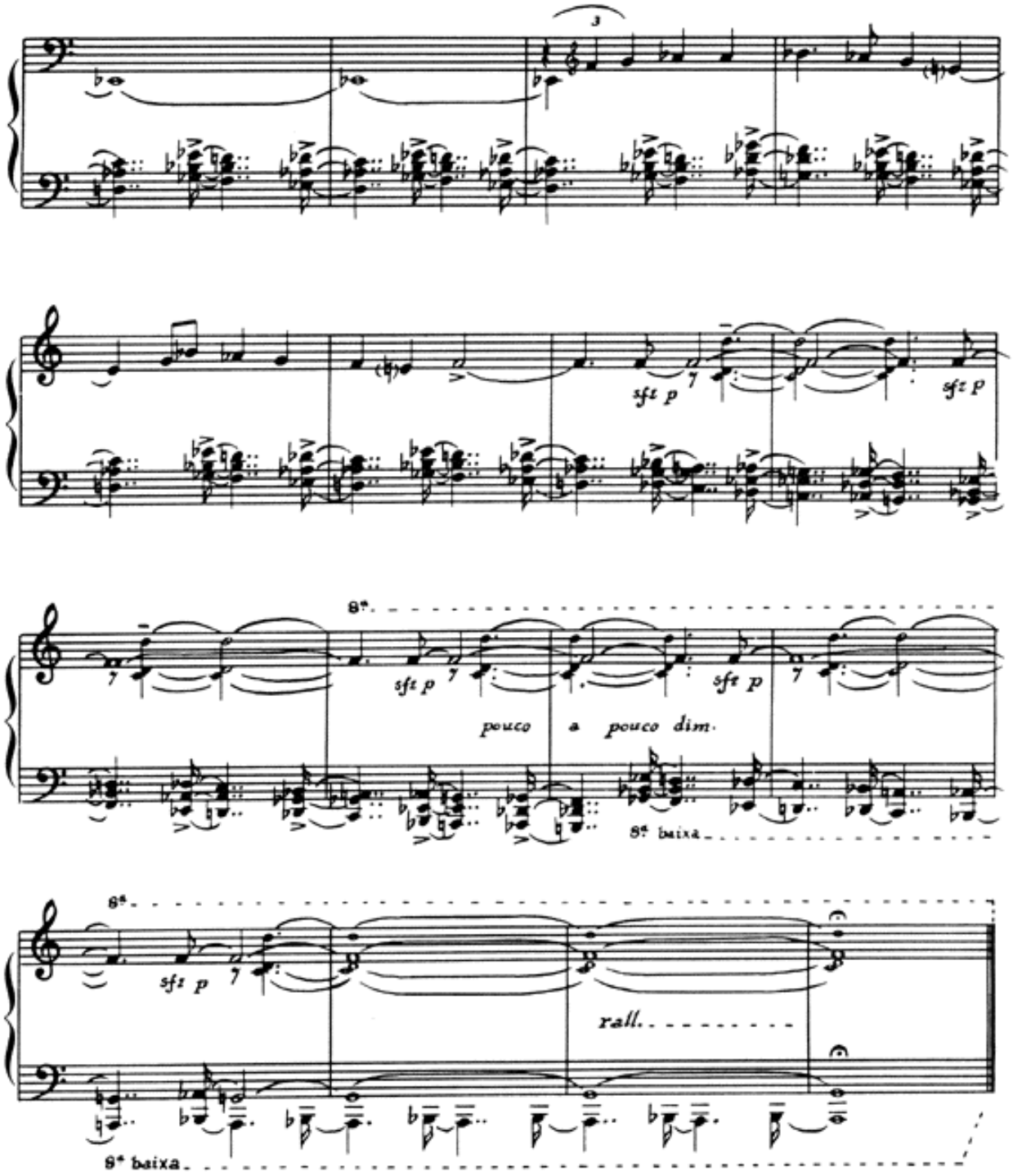
3
sfz p
sfz p
8ª
sfz p
sfz p
pouco a pouco dim.
8ª baixa
8ª
sfz p
rall.
8ª baixa

A Alfredo Oswald

Passa, Passa, Gavião...

CIRANDAS - N.º 06
Revisão de Gaó

H. VILLA-LOBOS
Rio, 1926

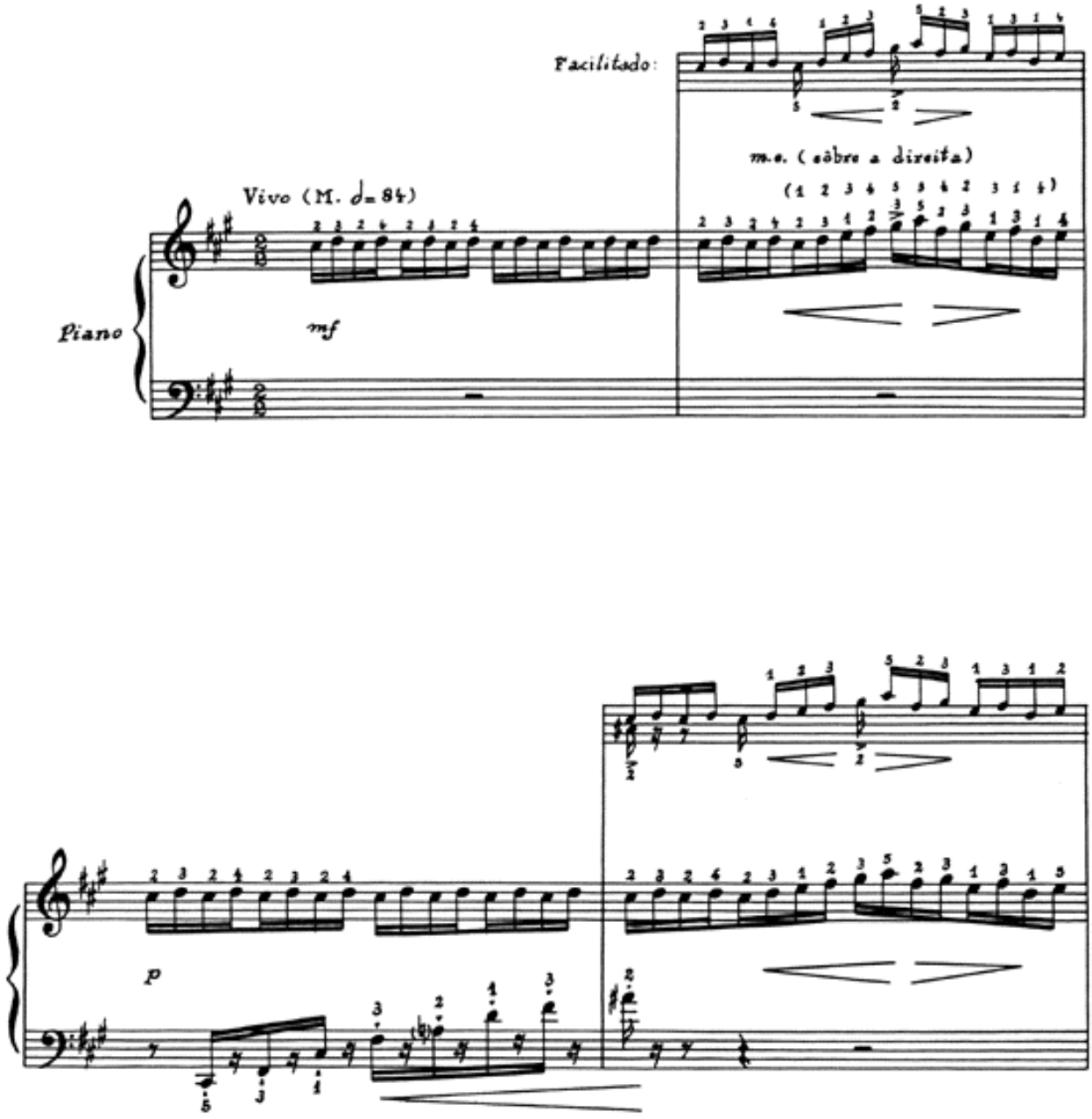

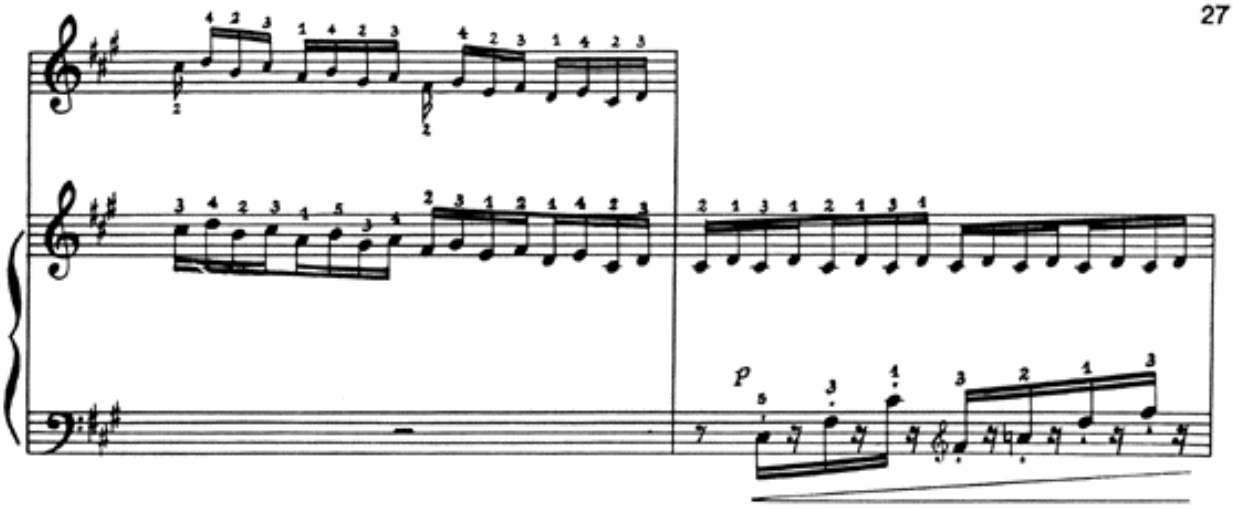
p

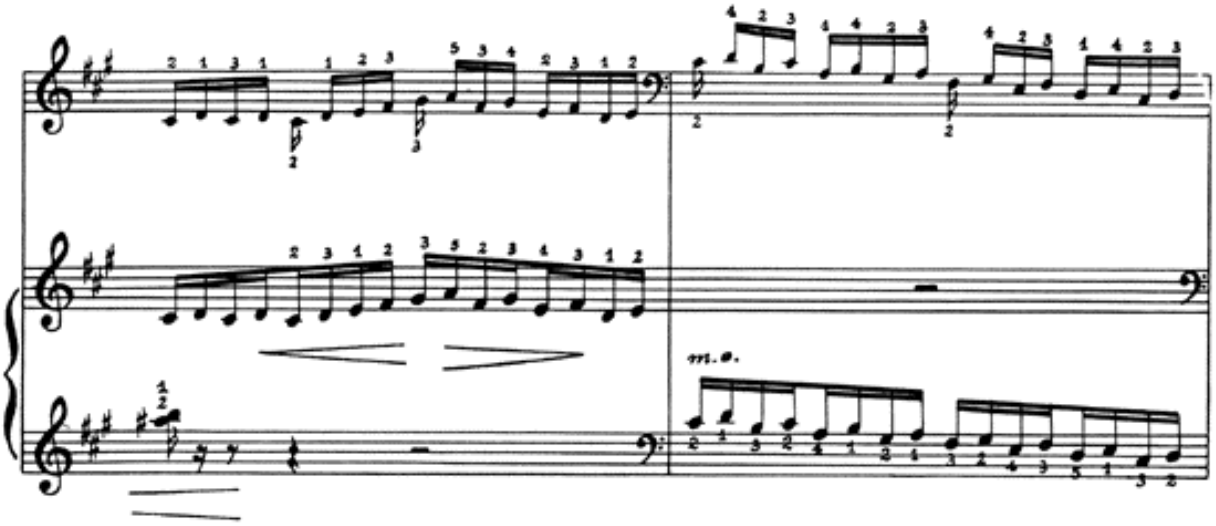
m.e.

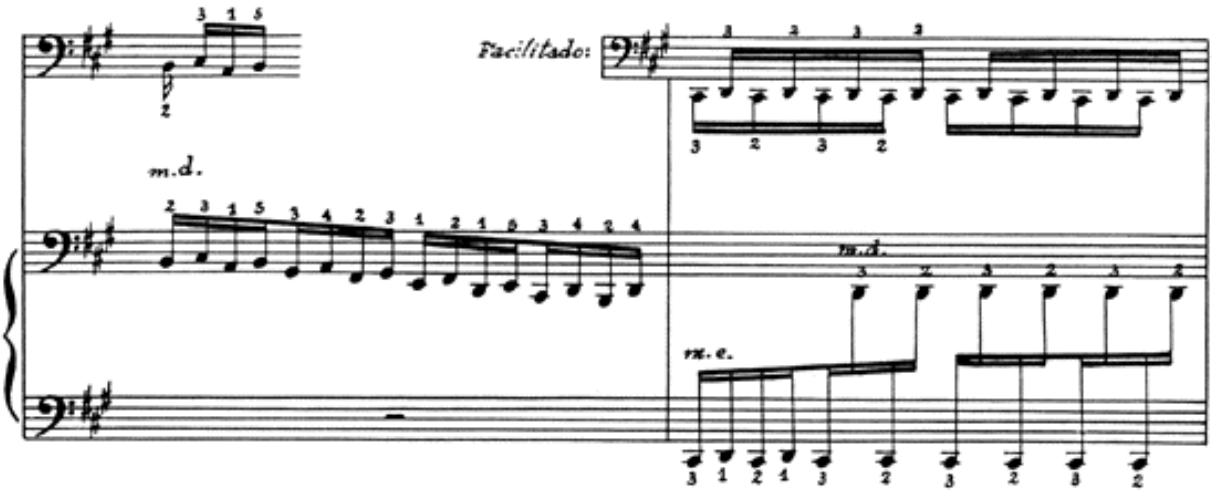
Facilitado:
m.d.
m.d.
m.e.

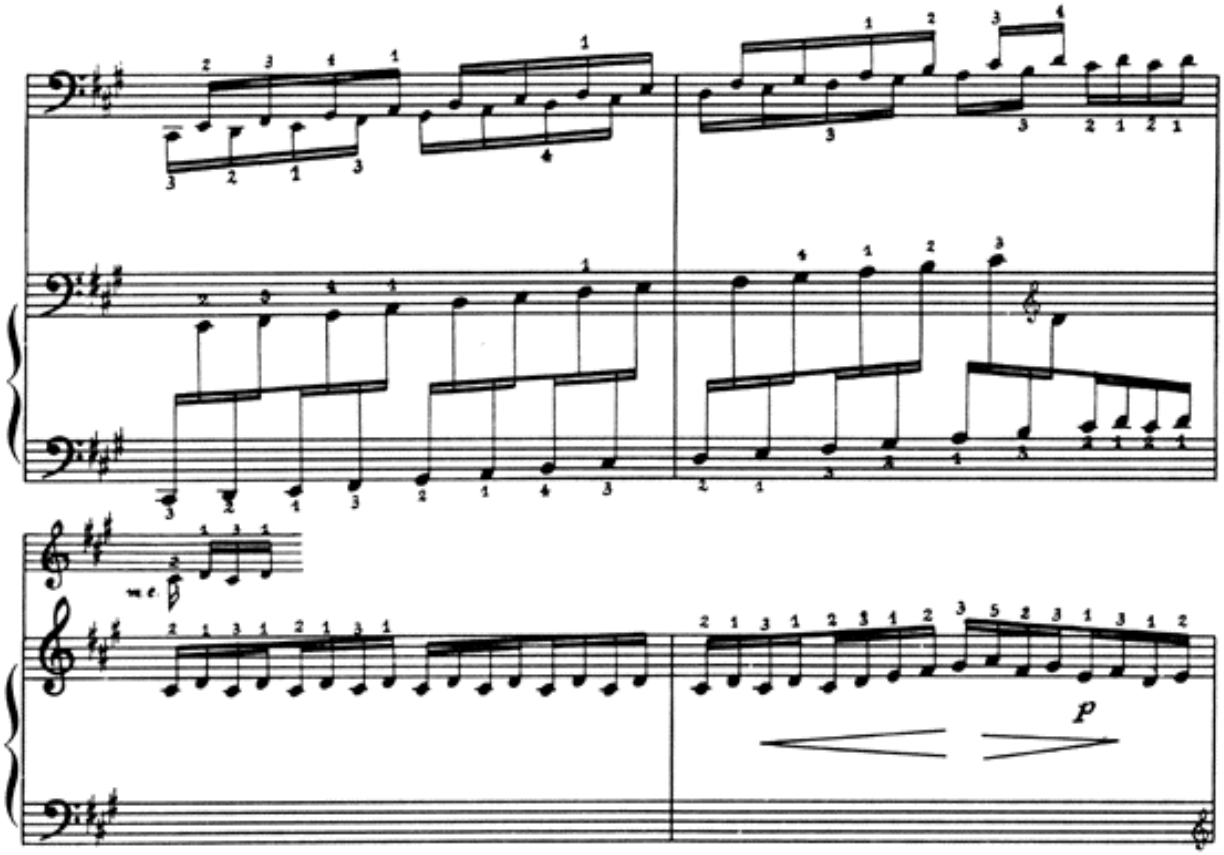
mf
p

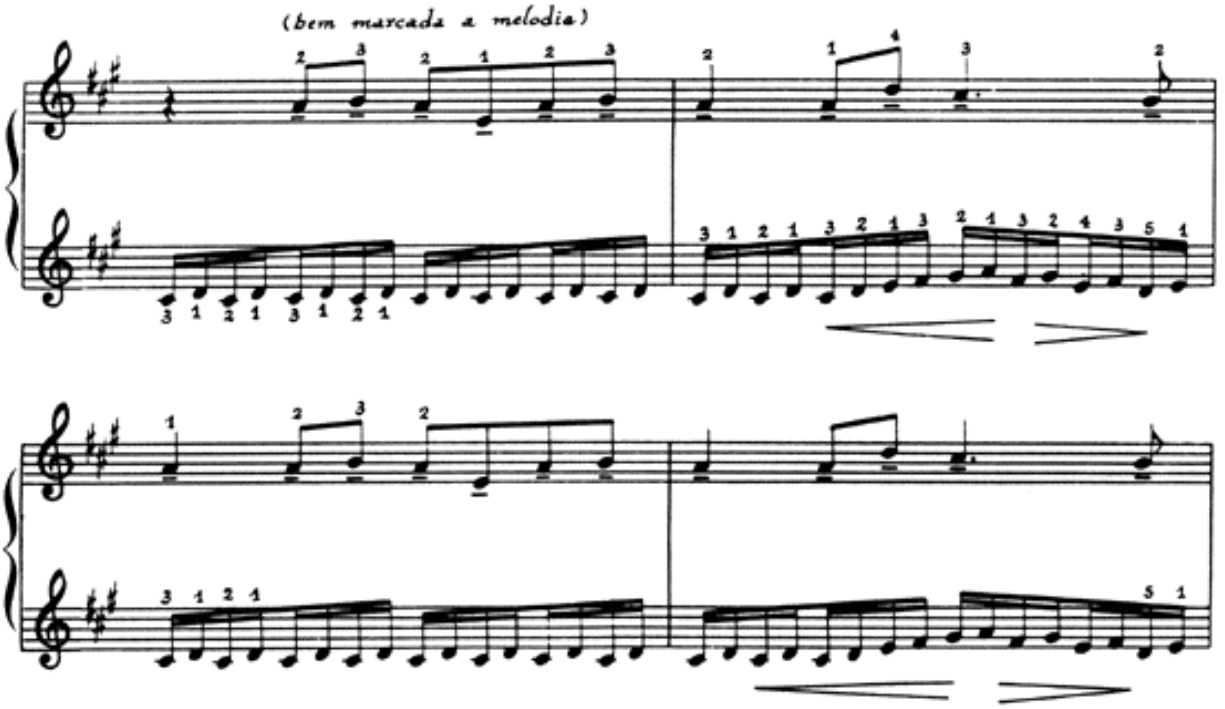
(bem marcada a melodia)

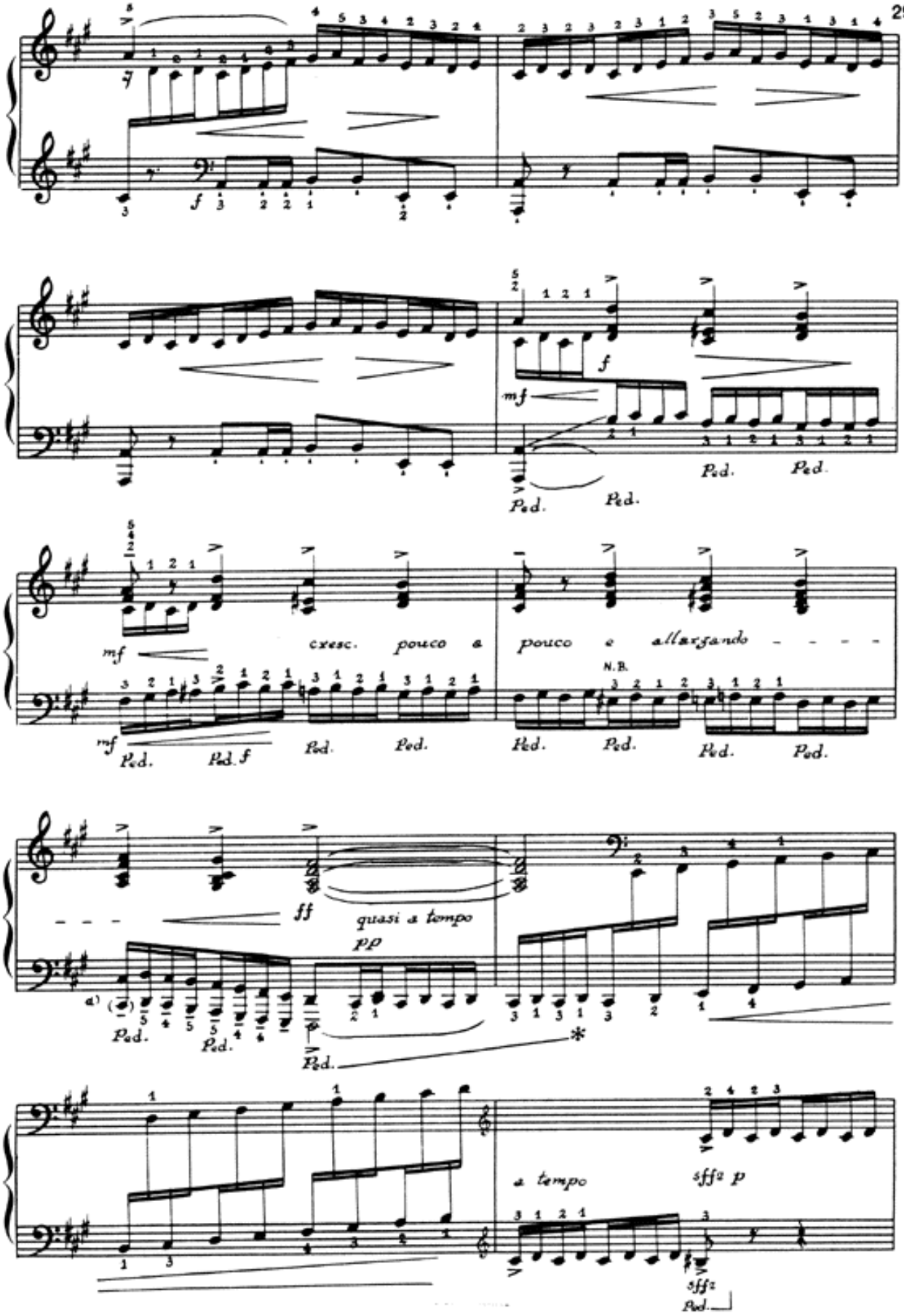
f
mf
f
mf
cresc. pouco a
pouco e allargando
N.B.
ff
quasi a tempo
pp
a tempo
sfff p
sfff
Ped.

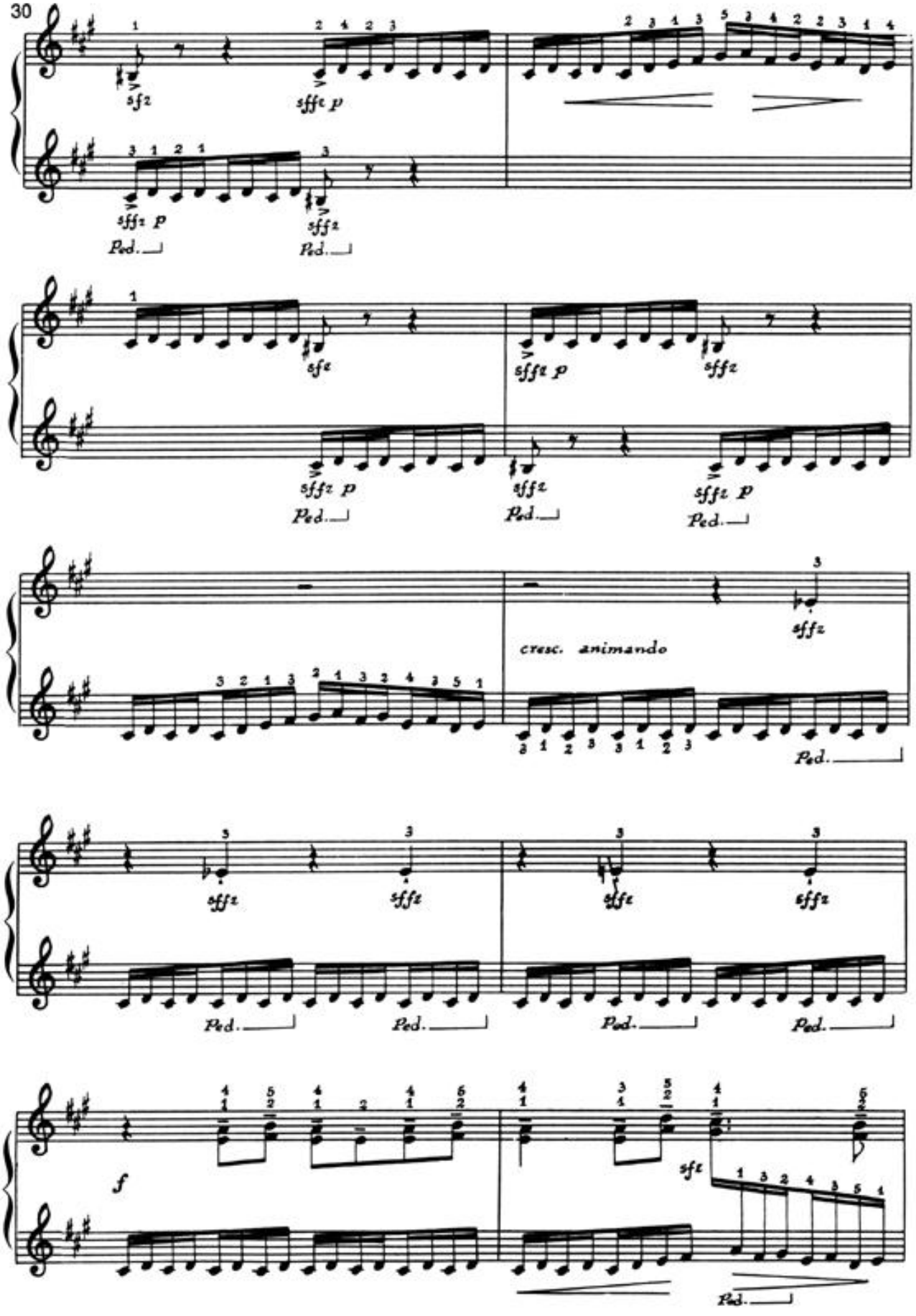
sfz
sfffz p
Ped.
cresc. animando
f

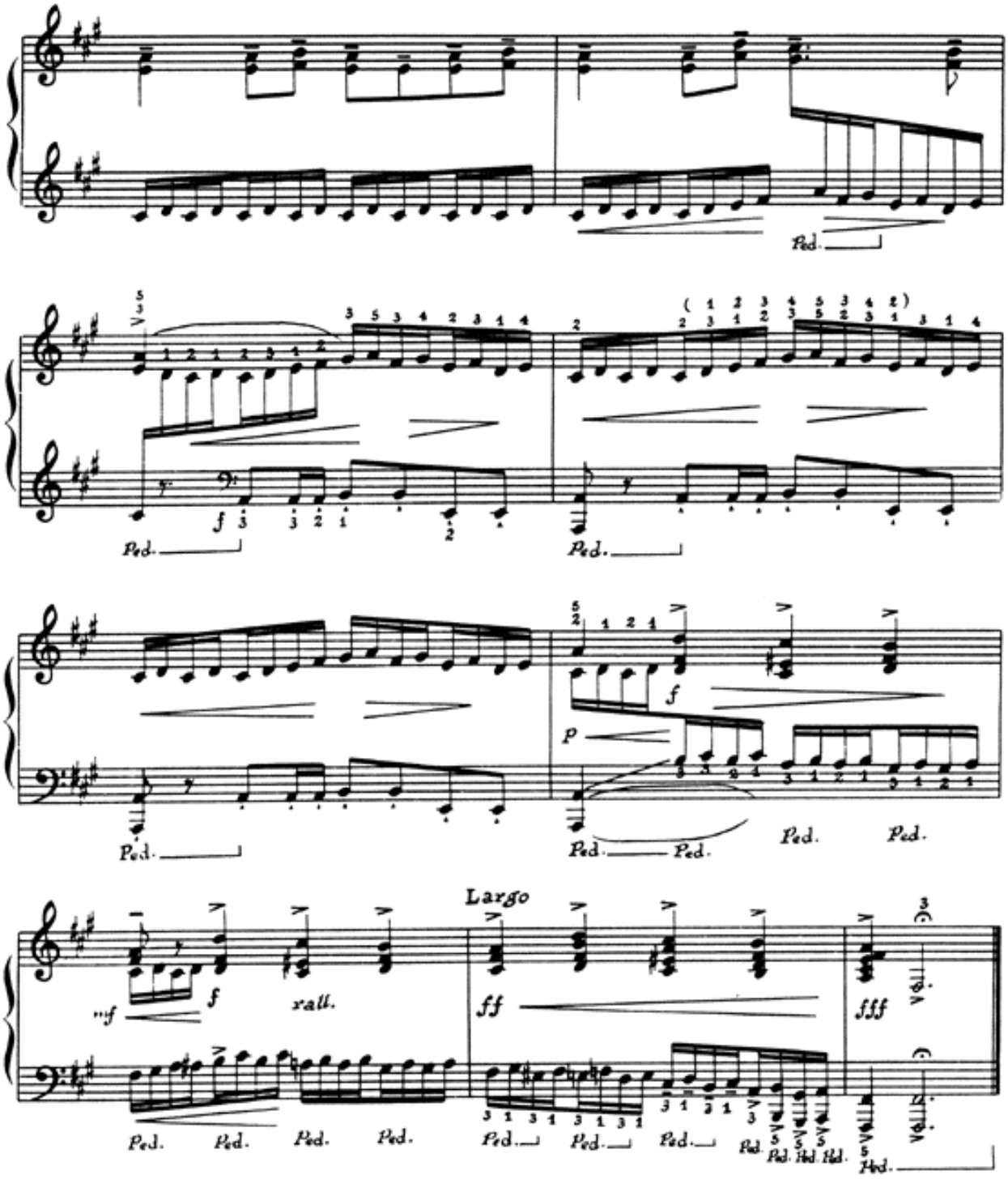
Ped.
f
Ped.
Ped.
f
p
Ped.
Ped.
Ped.
Ped.
Largo
mf
f
rall.
ff
fff
Ped.
Ped.
Ped.
Ped.
Ped.
Ped.
Ped.
Ped.
Ped.
Ped.
Ped.

A Alfredo Oswald

Vamos Atrás da Serra Calunga...

CIRANDAS - N.º 08

H. VILLA-LOBOS
Rio, 1926

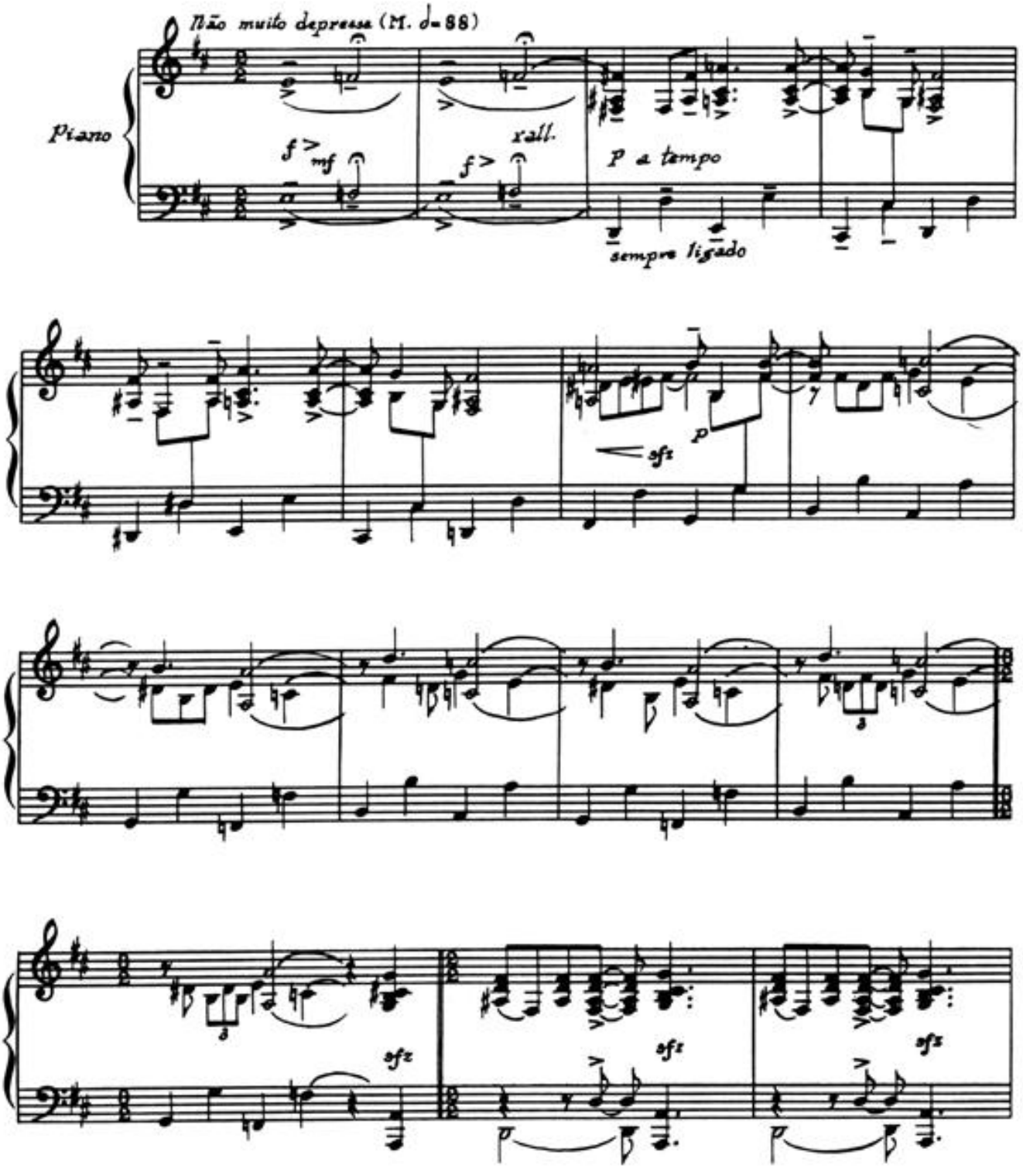

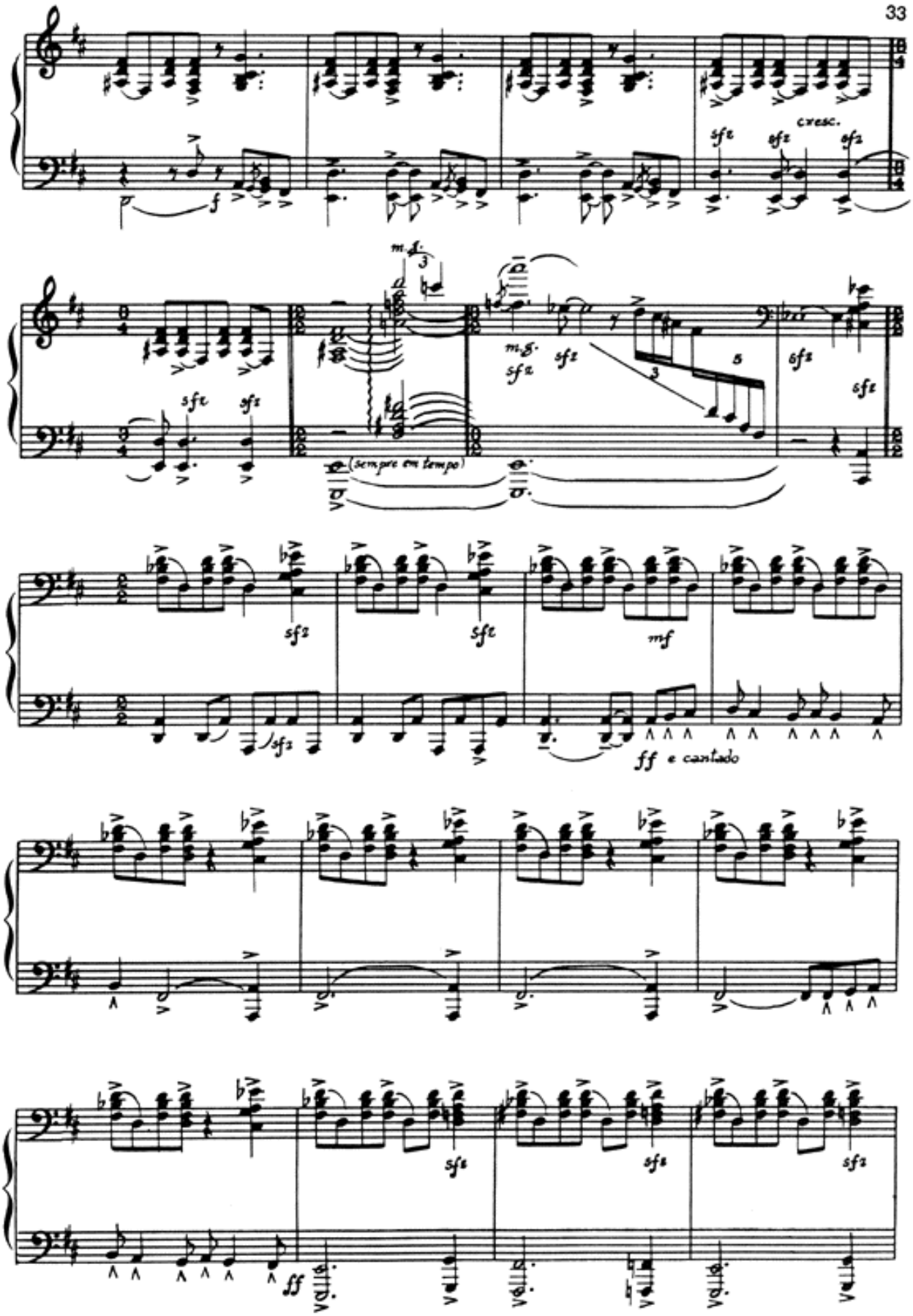
cresc.
m.d.
m.g.
(sempre em tempo)
mf
ff e cantado
ff

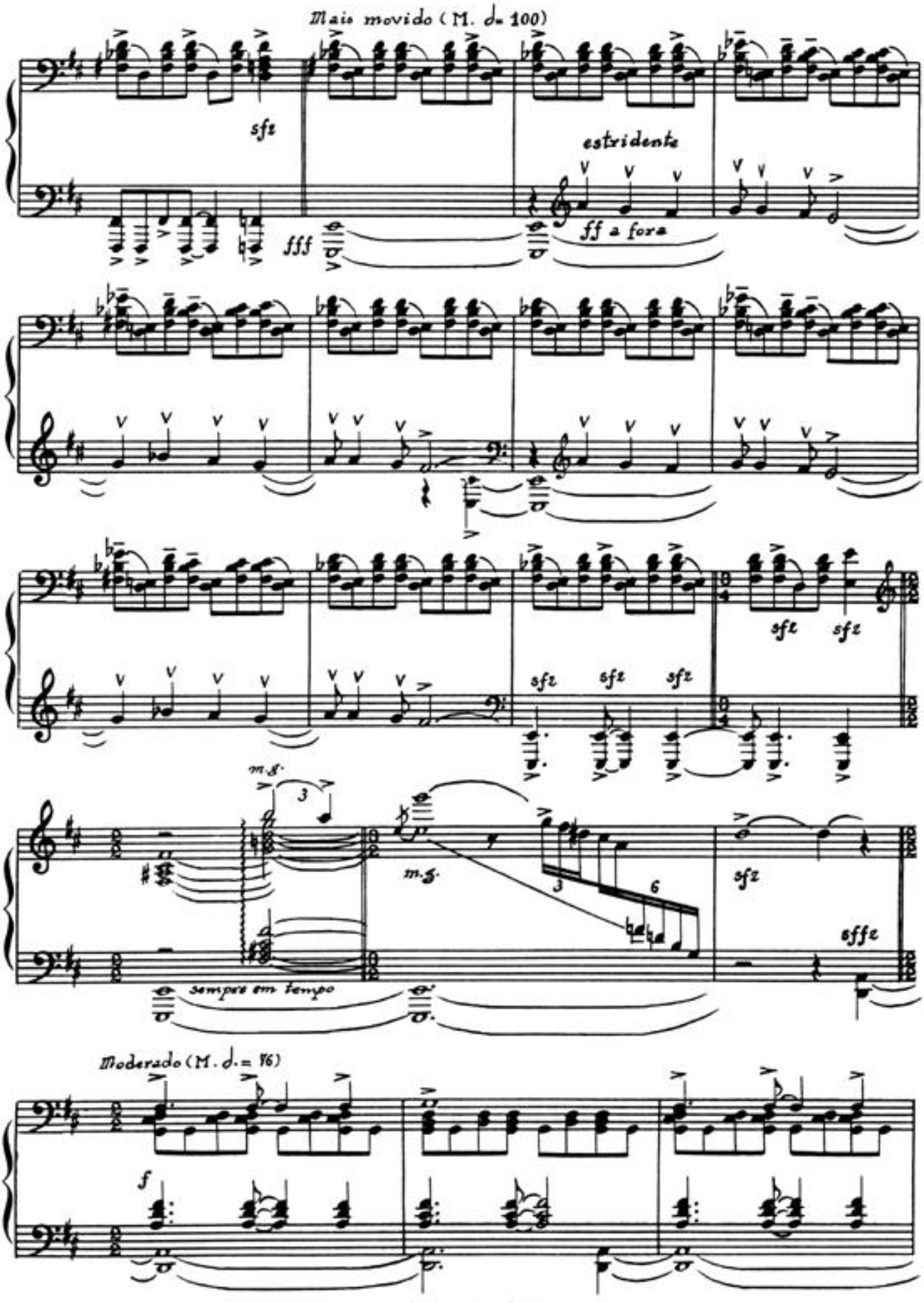
Mais movido (M. d= 100)
sfz
fff
estridente
ff a fora
sfz
sfz
sfz
sfz
sfz
m.g.
3
m.g.
3
6
sfz
sffz
sempre em tempo
Moderado (M. d.= 76)
f

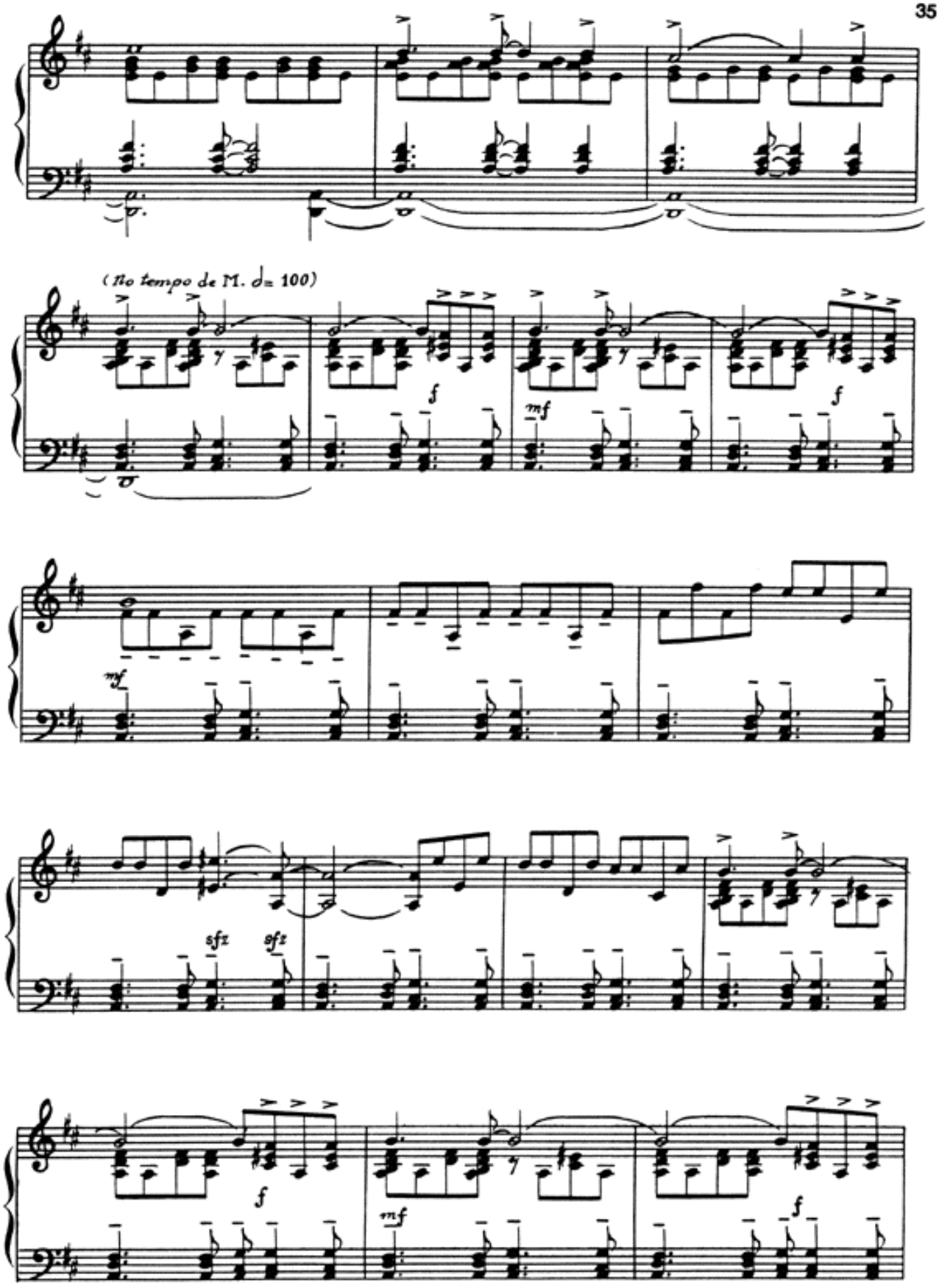
(No tempo de M. ♩= 100)
f
mf
f
mf
sfz
sfz
f
mf
f

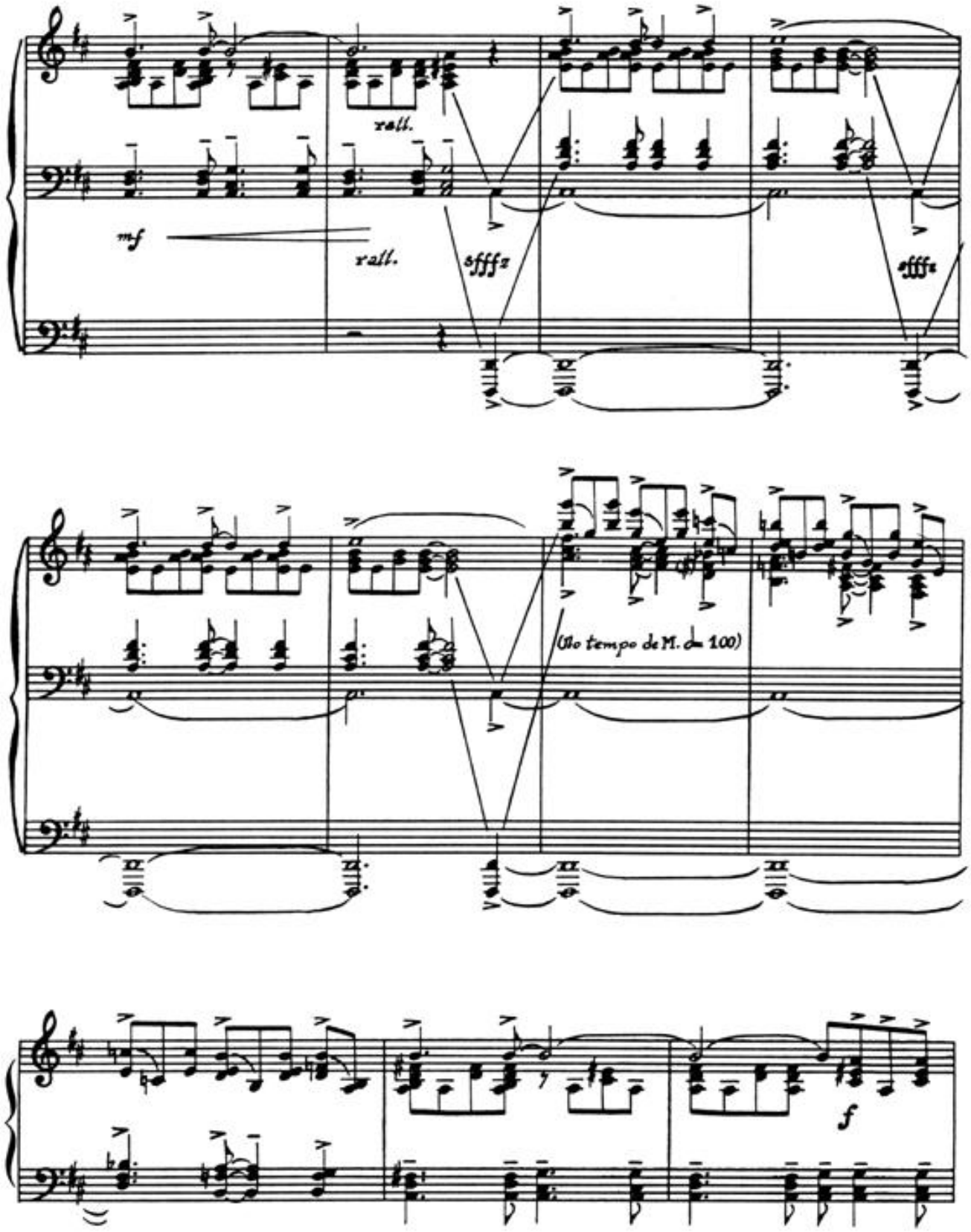
rall.
mf
rall.
sfffz
sfffz
(No tempo de M. ♩= 100)
f

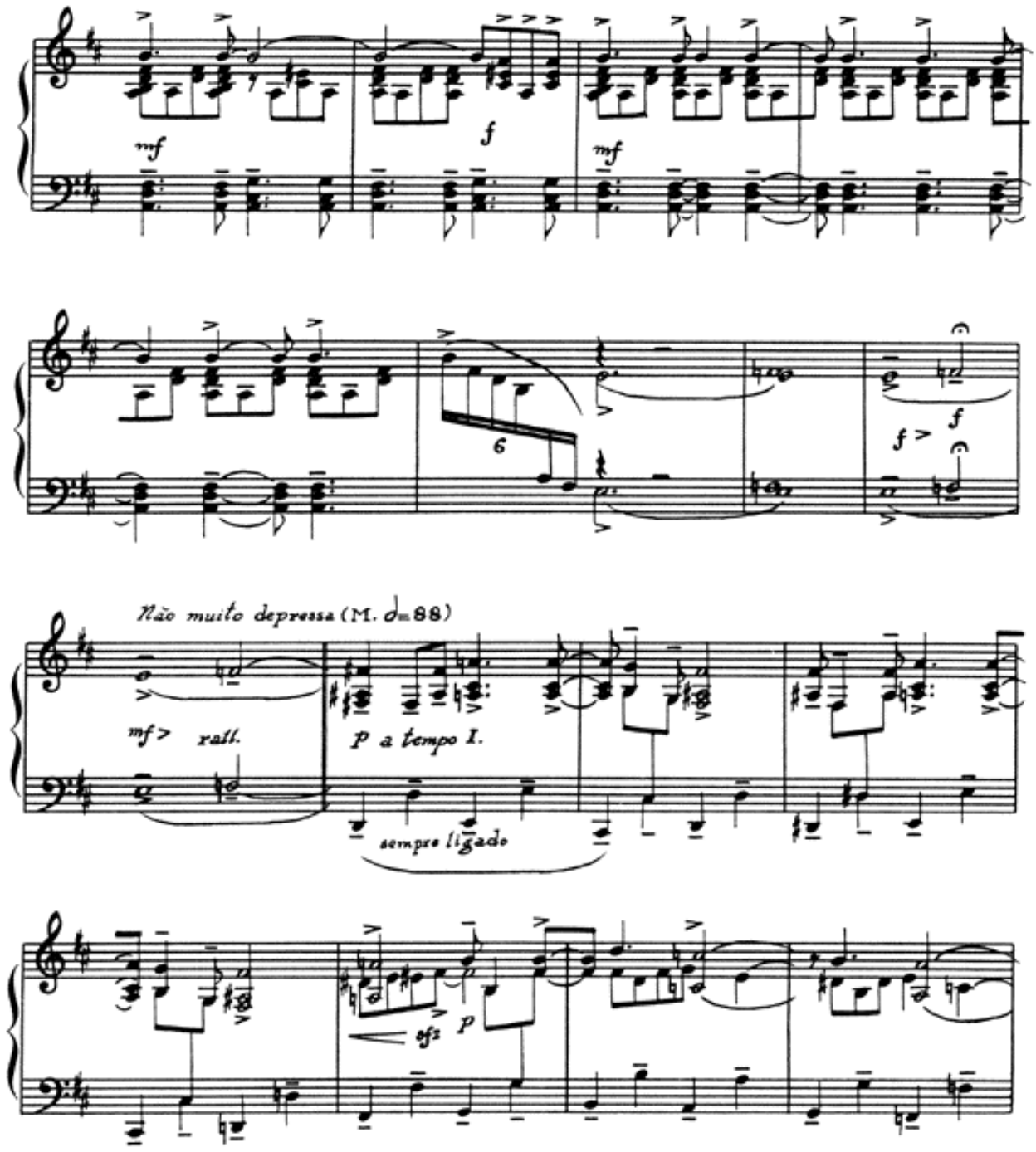
mf
f
mf
6
f
f >
Não muito depressa (M. ♩= 88)
mf > rall.
p a tempo I.
sempre ligado
ofz
p

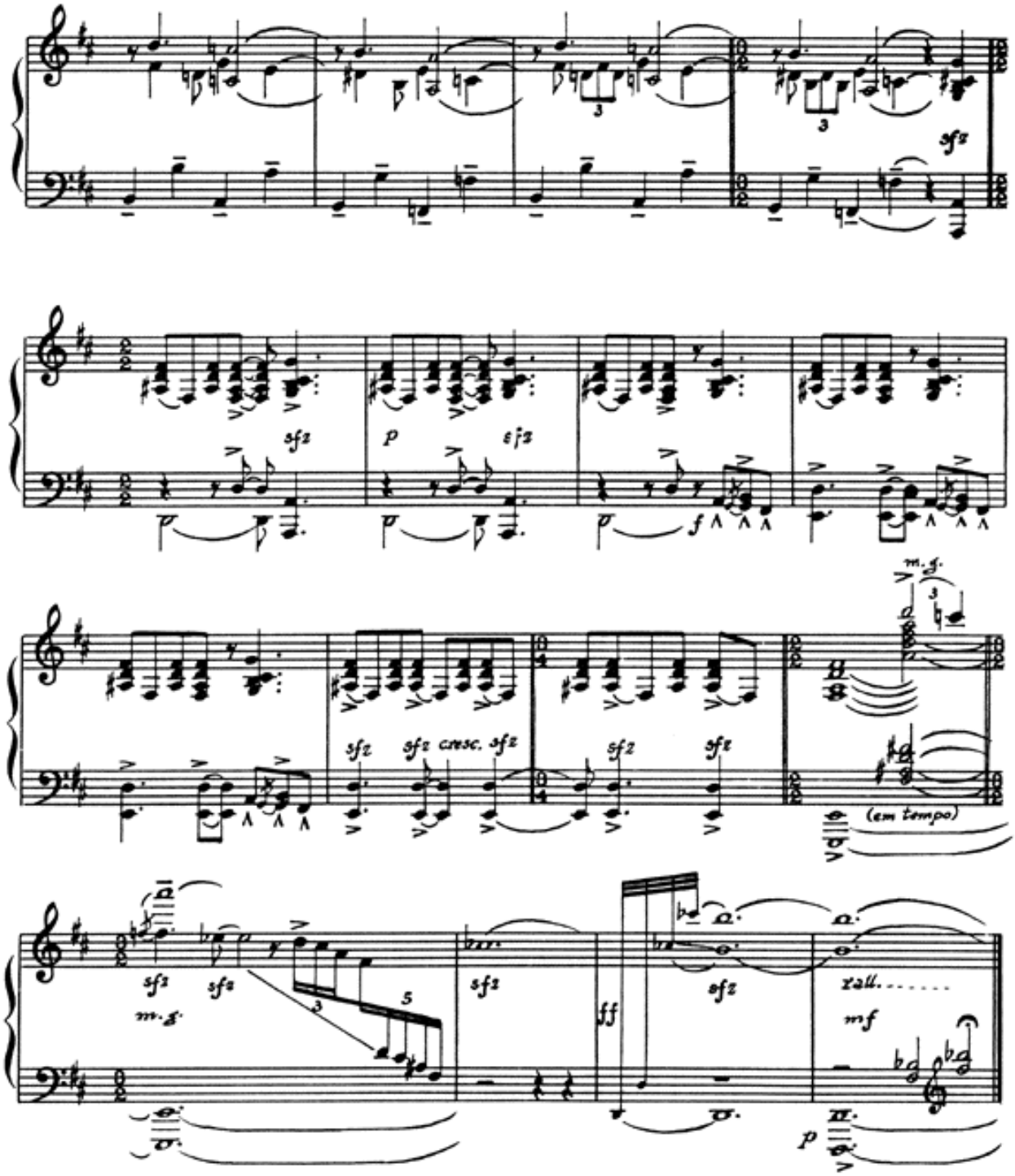
sfz
sfz
p
sfz
f
m.g.
sfz
sfz cresc. sfz
sfz
sfz
(em tempo)
sfz
sfz
m.g.
sfz
ff
sfz
rall.
mf
p

A Alfredo Oswald

O Pintor de Cannahy...

CIRANDAS - N.º 10

H. VILLA-LOBOS
Rio, 1926

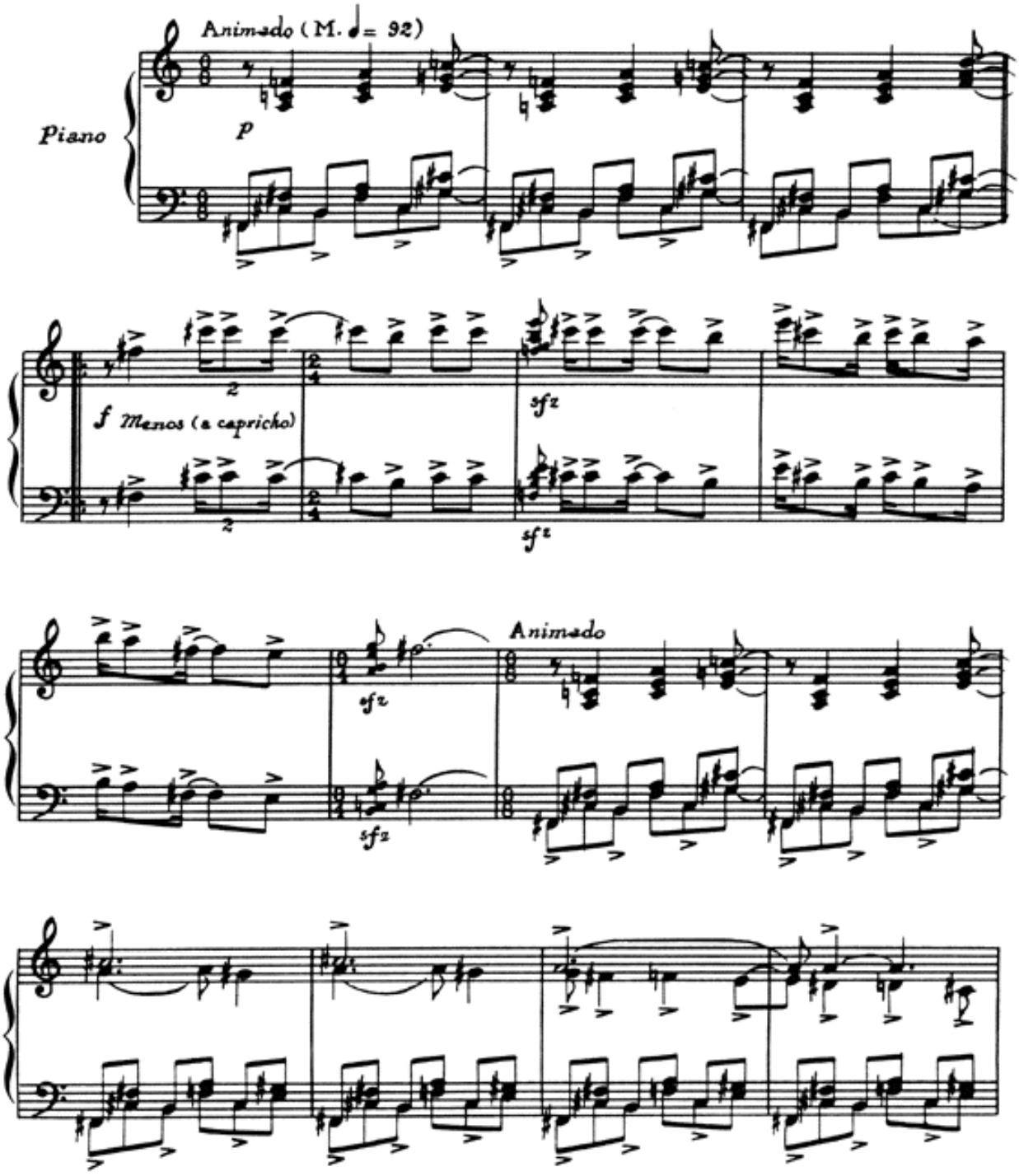

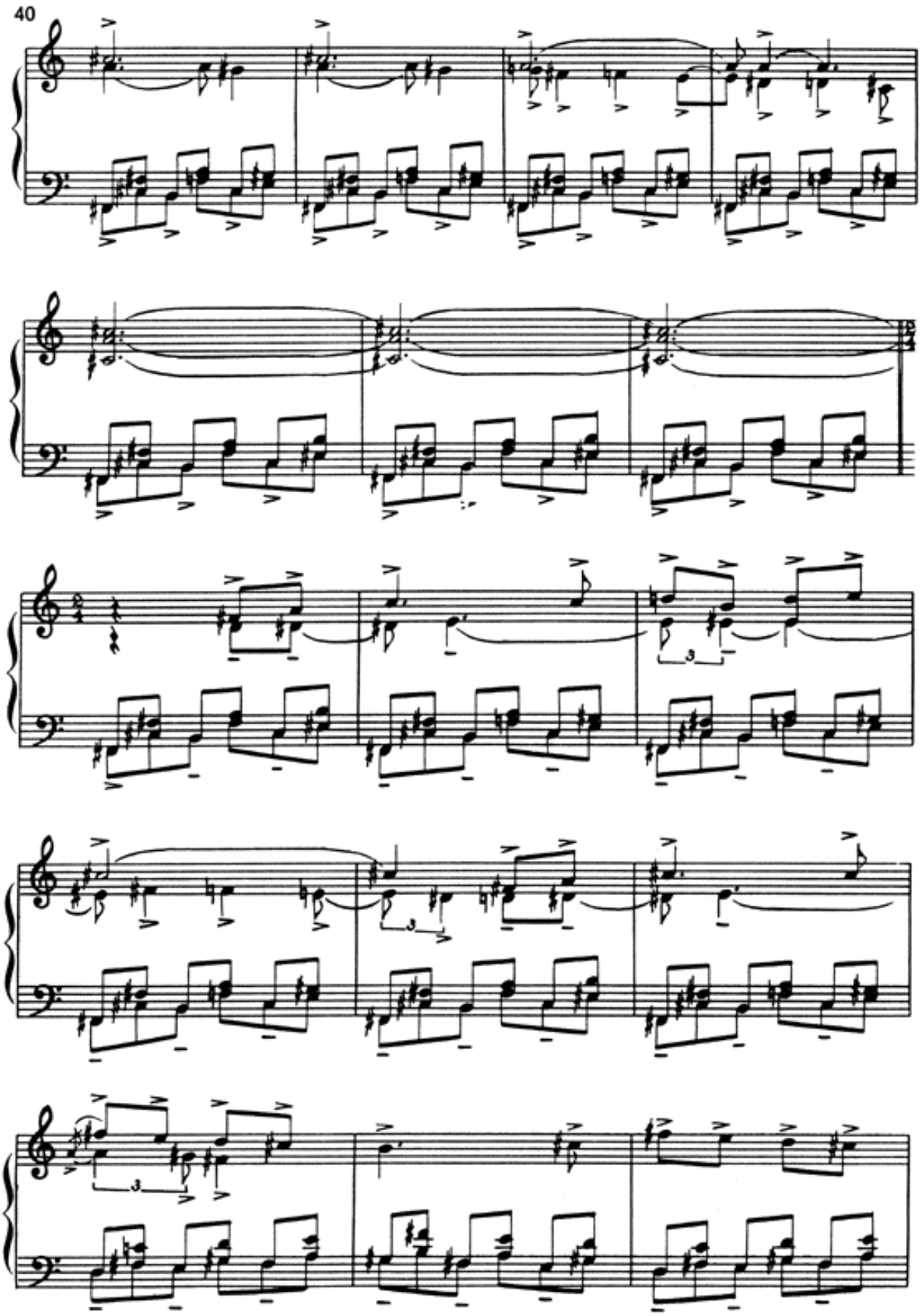

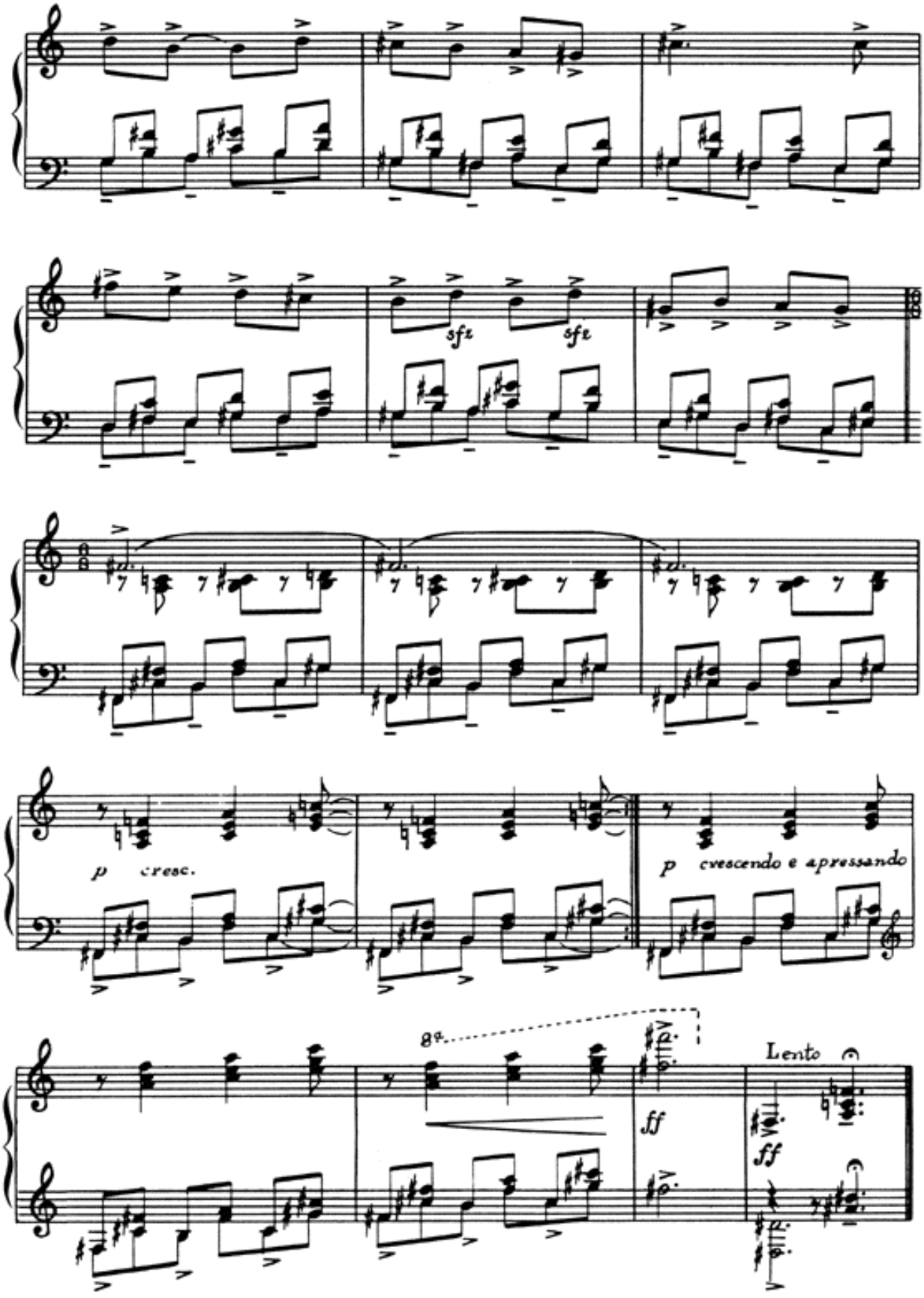
sfz
sfz
p cresc.
p cvrescendo e apressando
8va
ff
Lento
ff

A Alfredo Oswald

Fui no Tororó...

CIRANDAS - N.º 09

H. VILLA-LOBOS
Rio, 1926

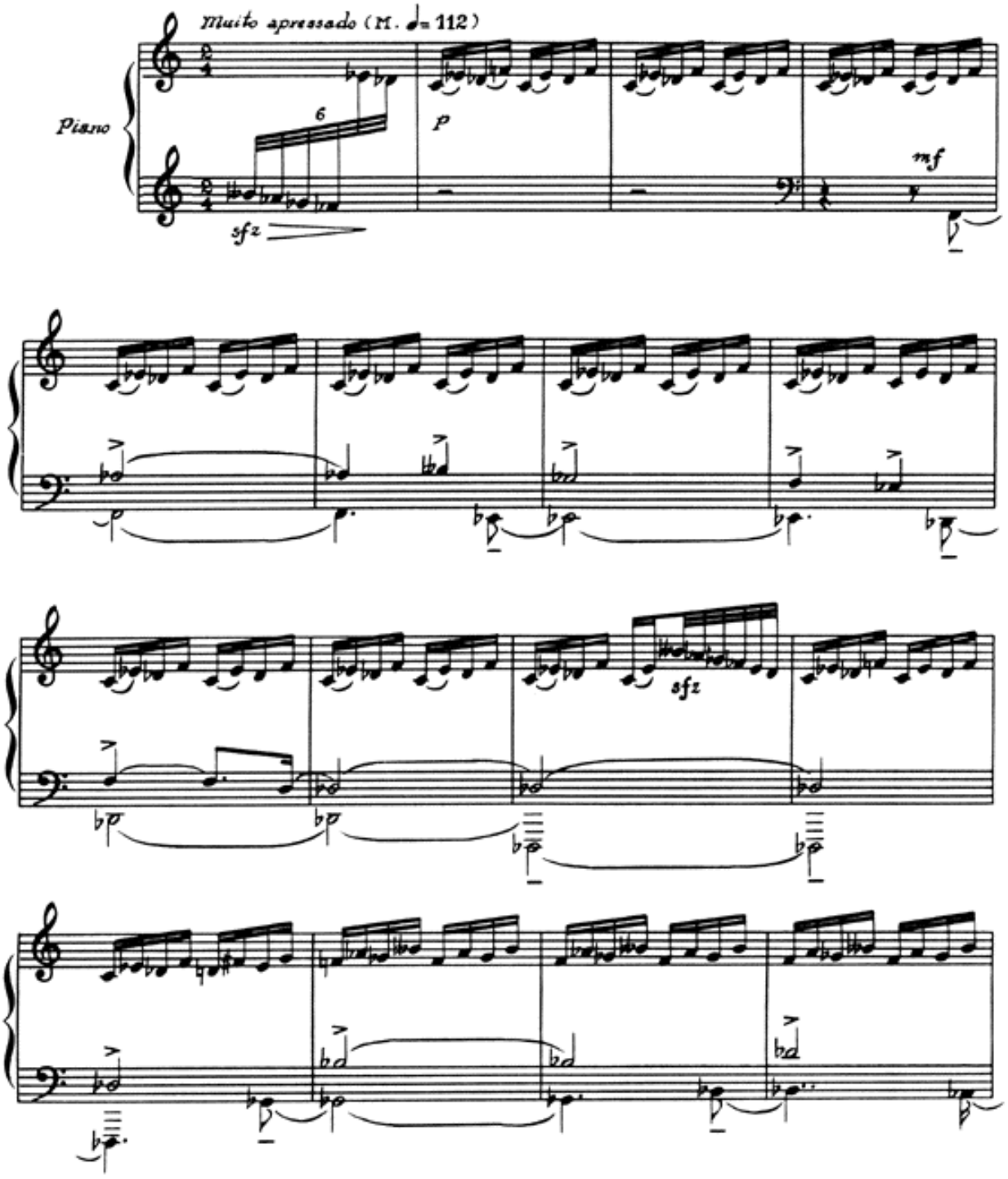

6
sfz
6
6
6
6
6
6
3
pp
(sempre pp)
ff
mf

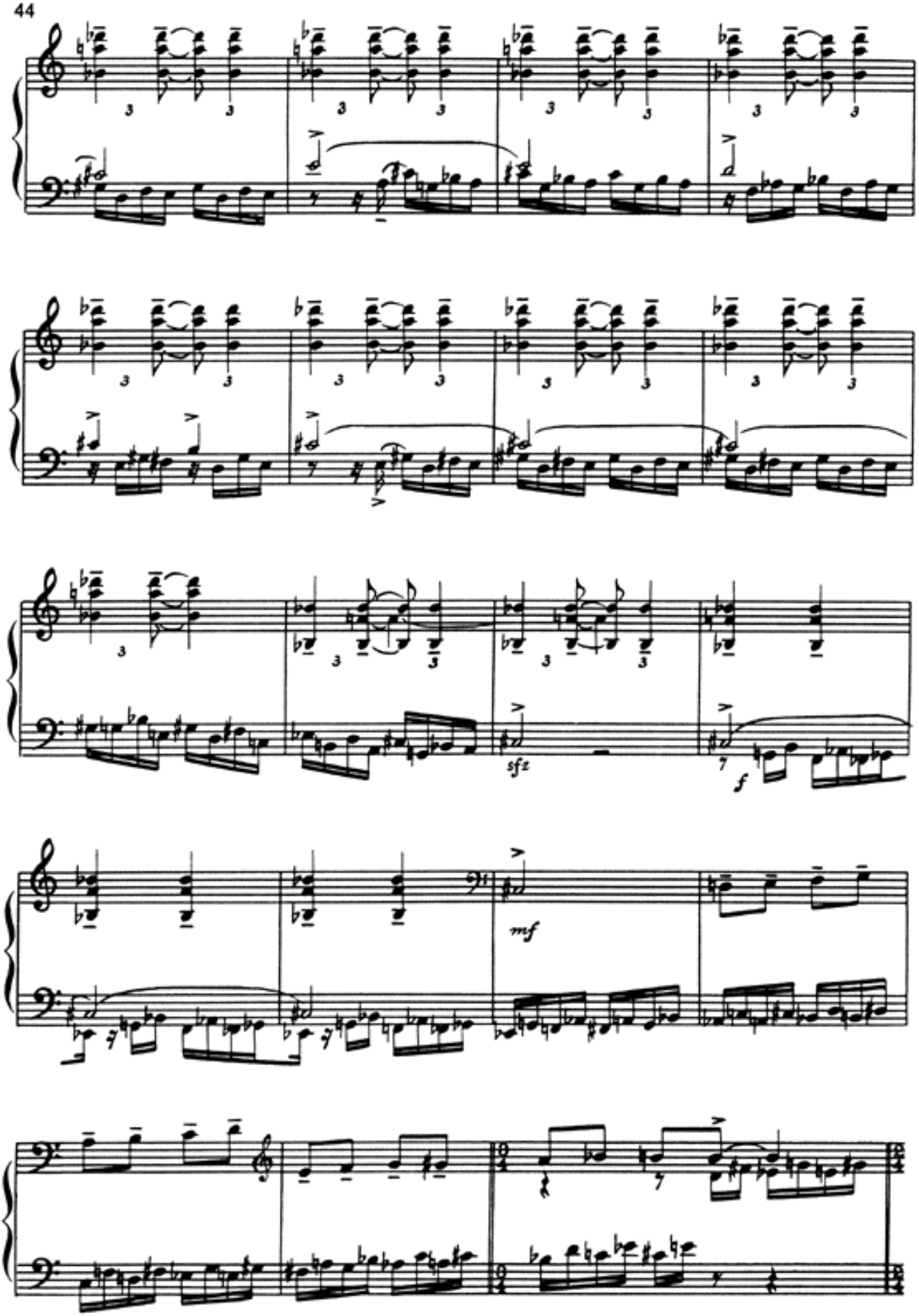
sfz
f
mf

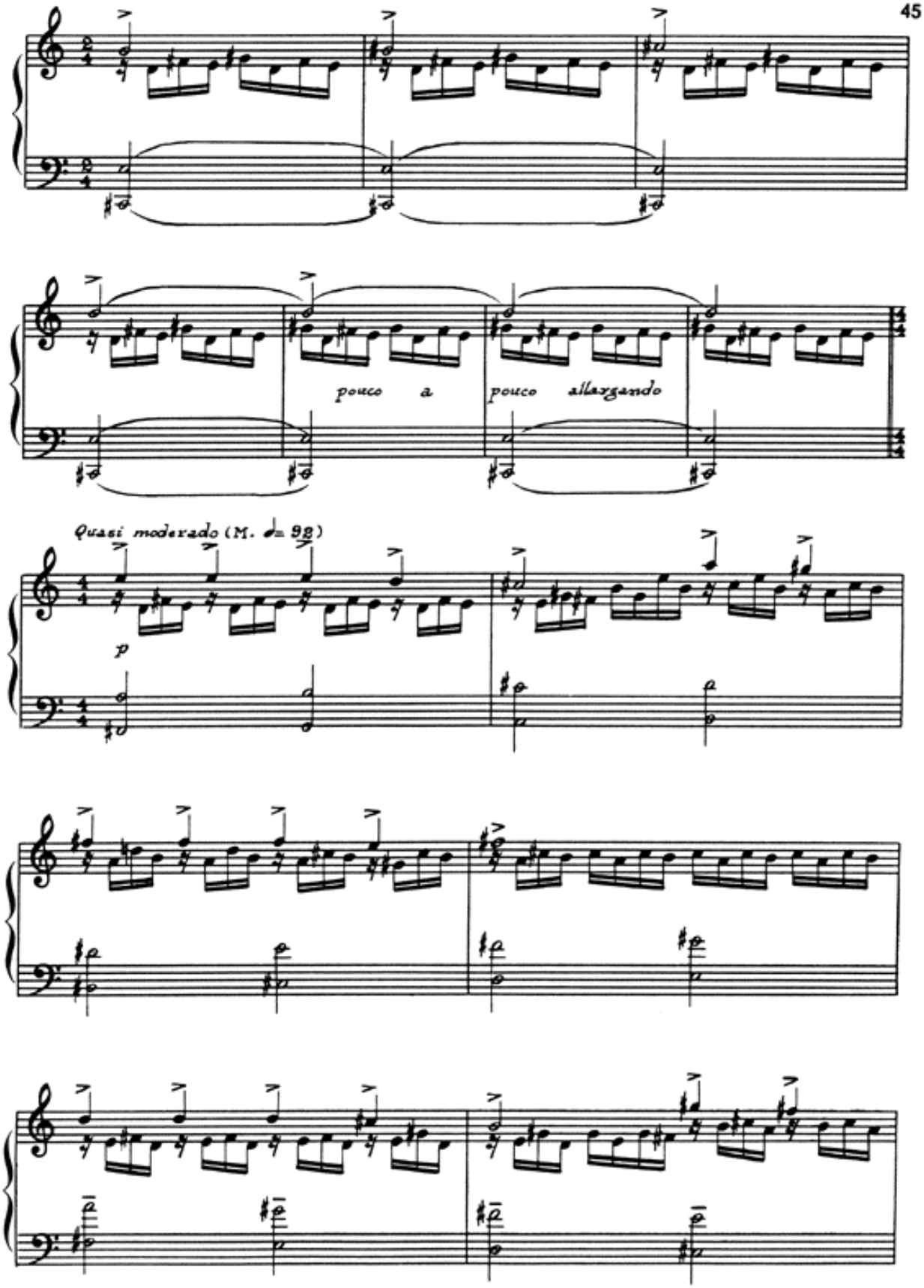
pouco a pouco allargando
Quasi moderado (M. ♩= 98)
p

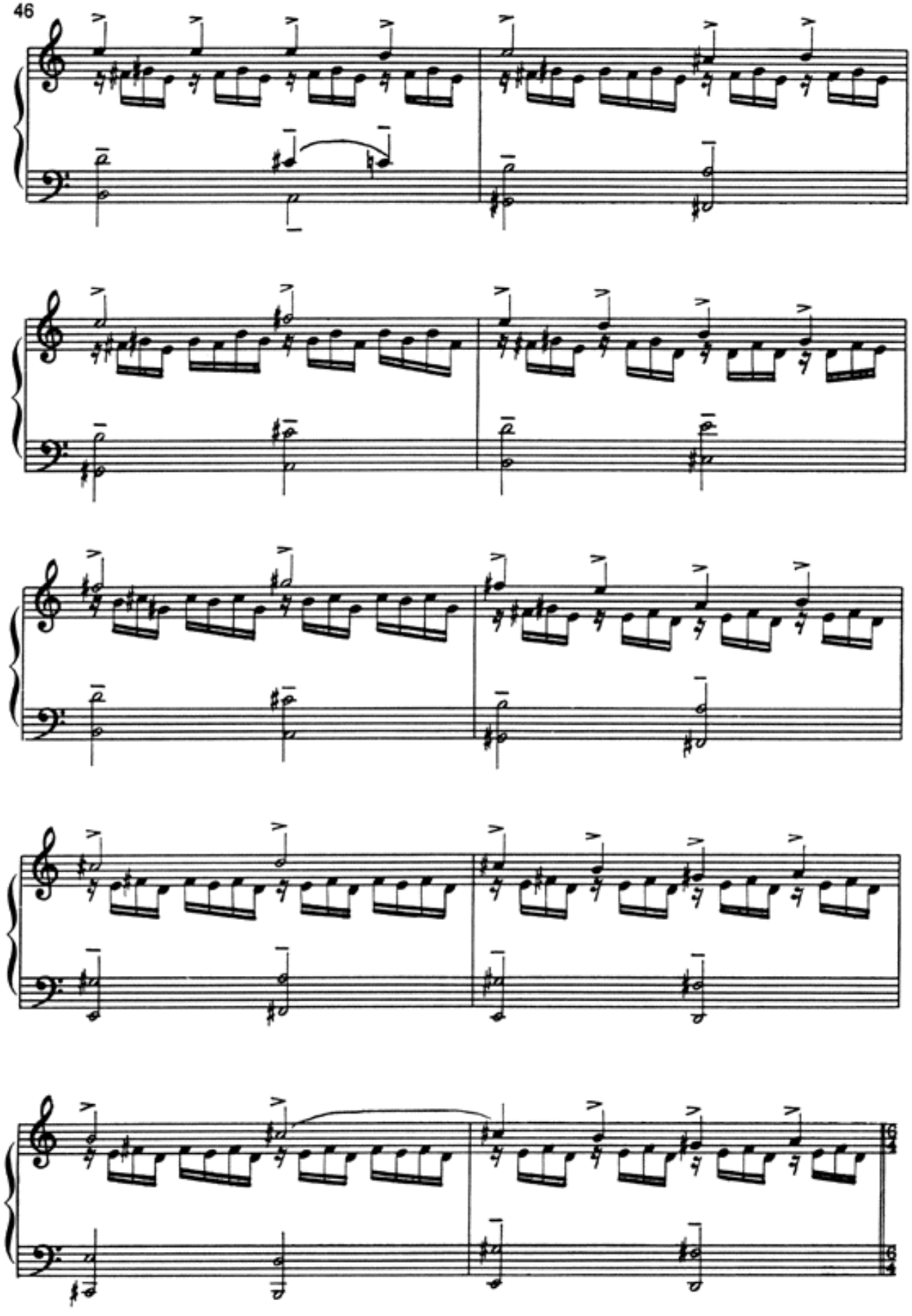

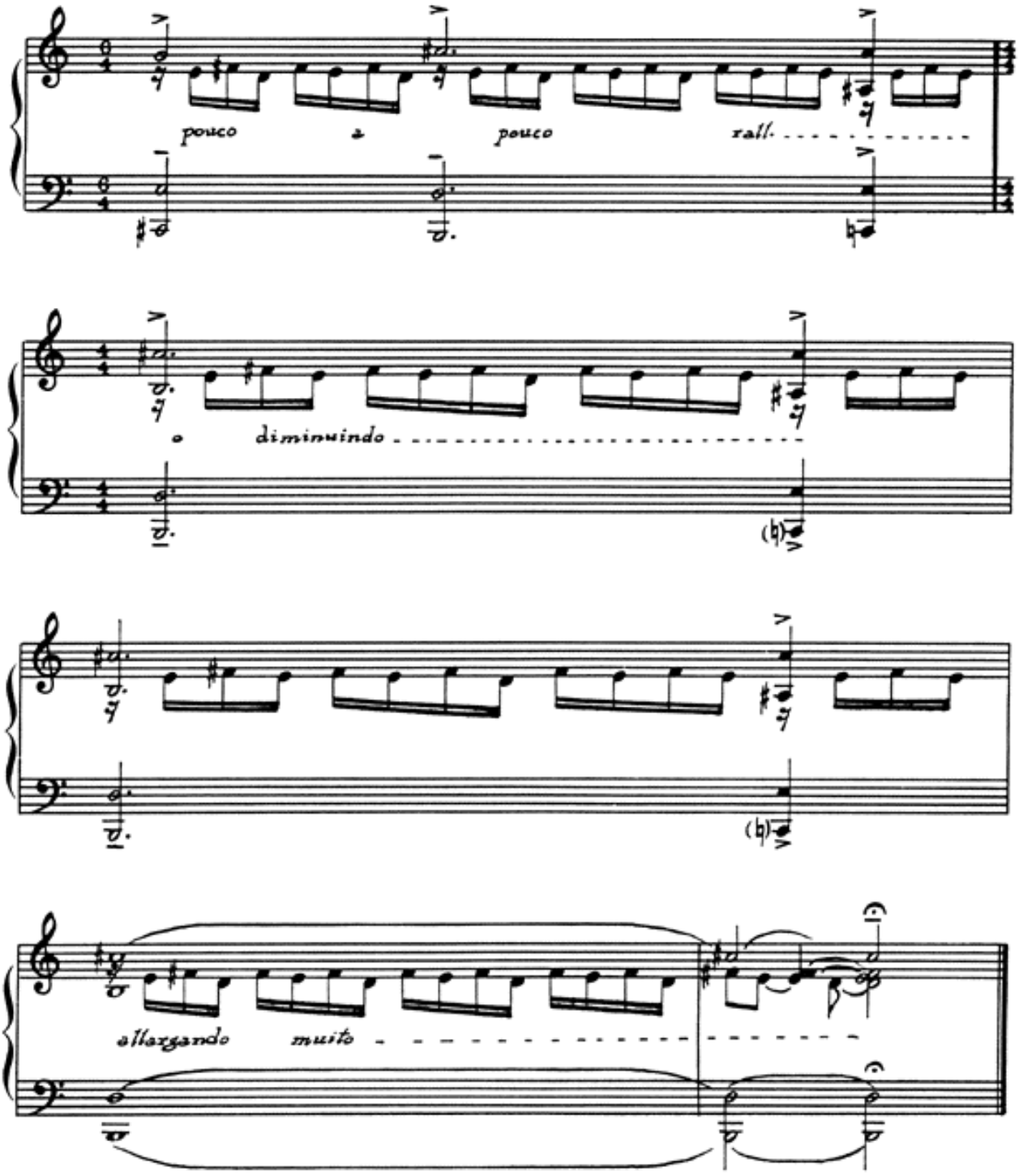
pouco a pouco
rall.
diminuindo
allargando muito

A Alfredo Oswald

Nesta Rua, Nesta Rua...

CIRANDAS - N.º 11

H. VILLA-LOBOS
Rio, 1926

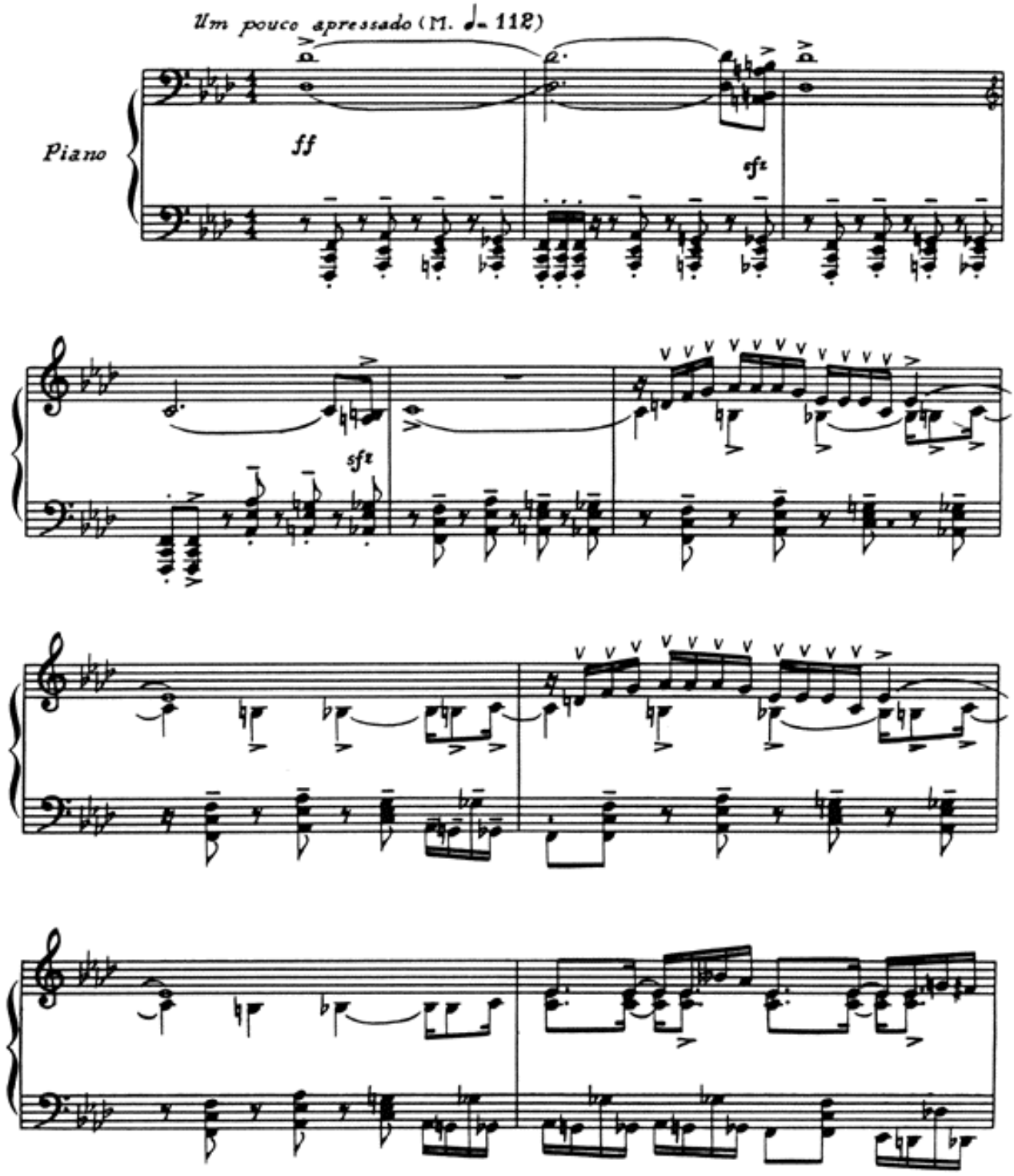

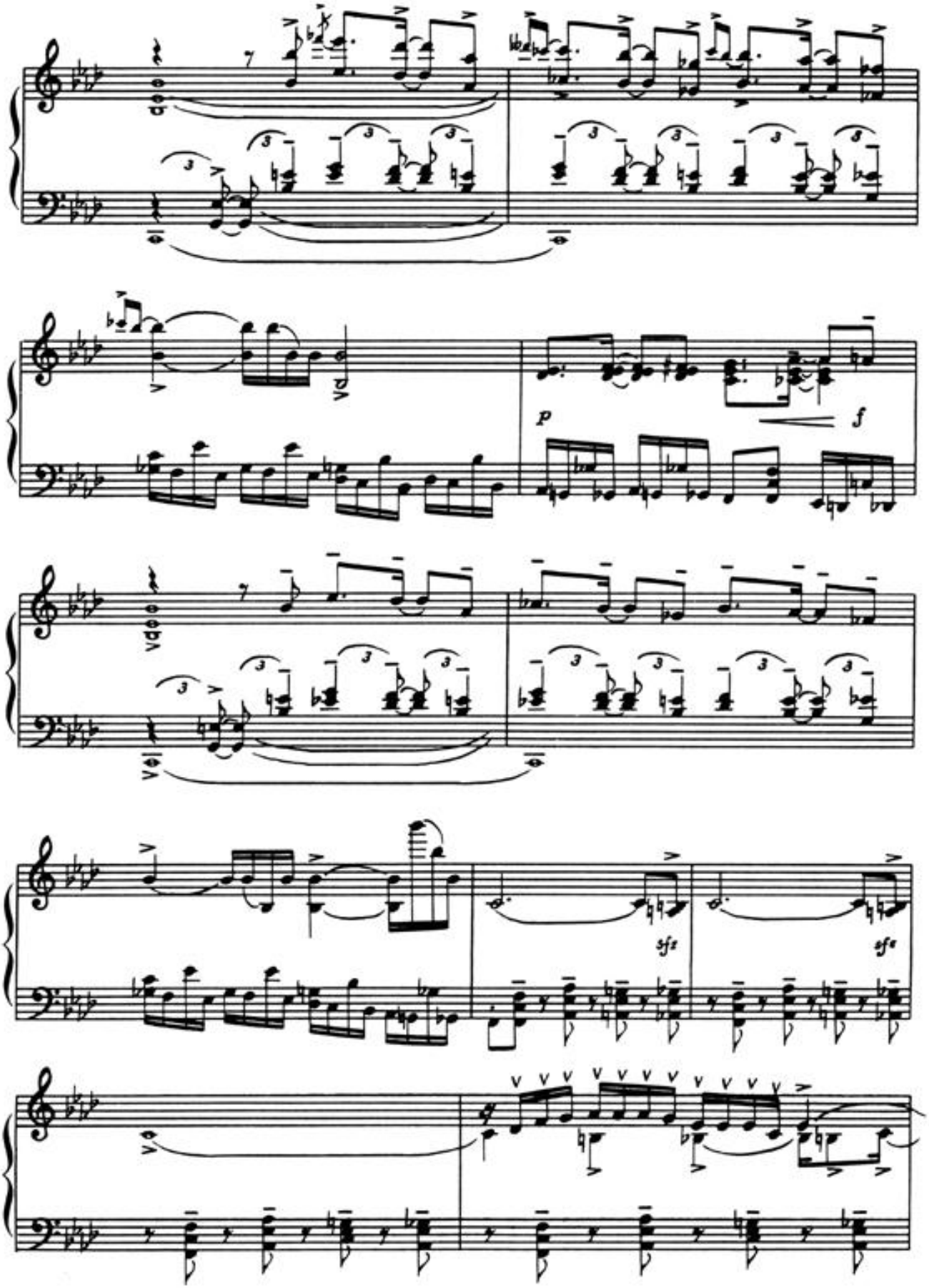
p
f
sfz
sfz

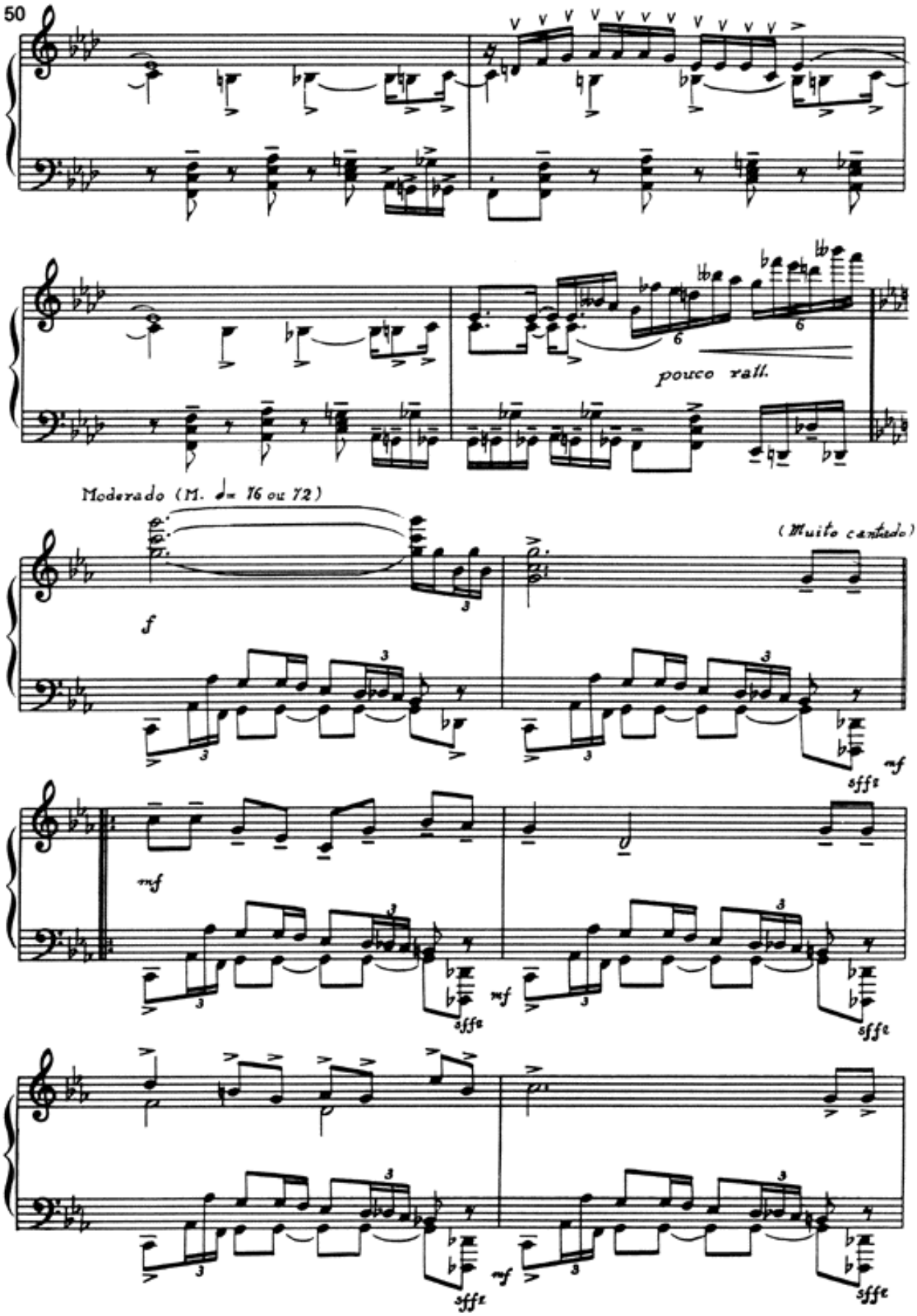
pouco rall.
Moderado (M. ♩= 76 ou 72)
(Muito cantado)
f
mf
sffz

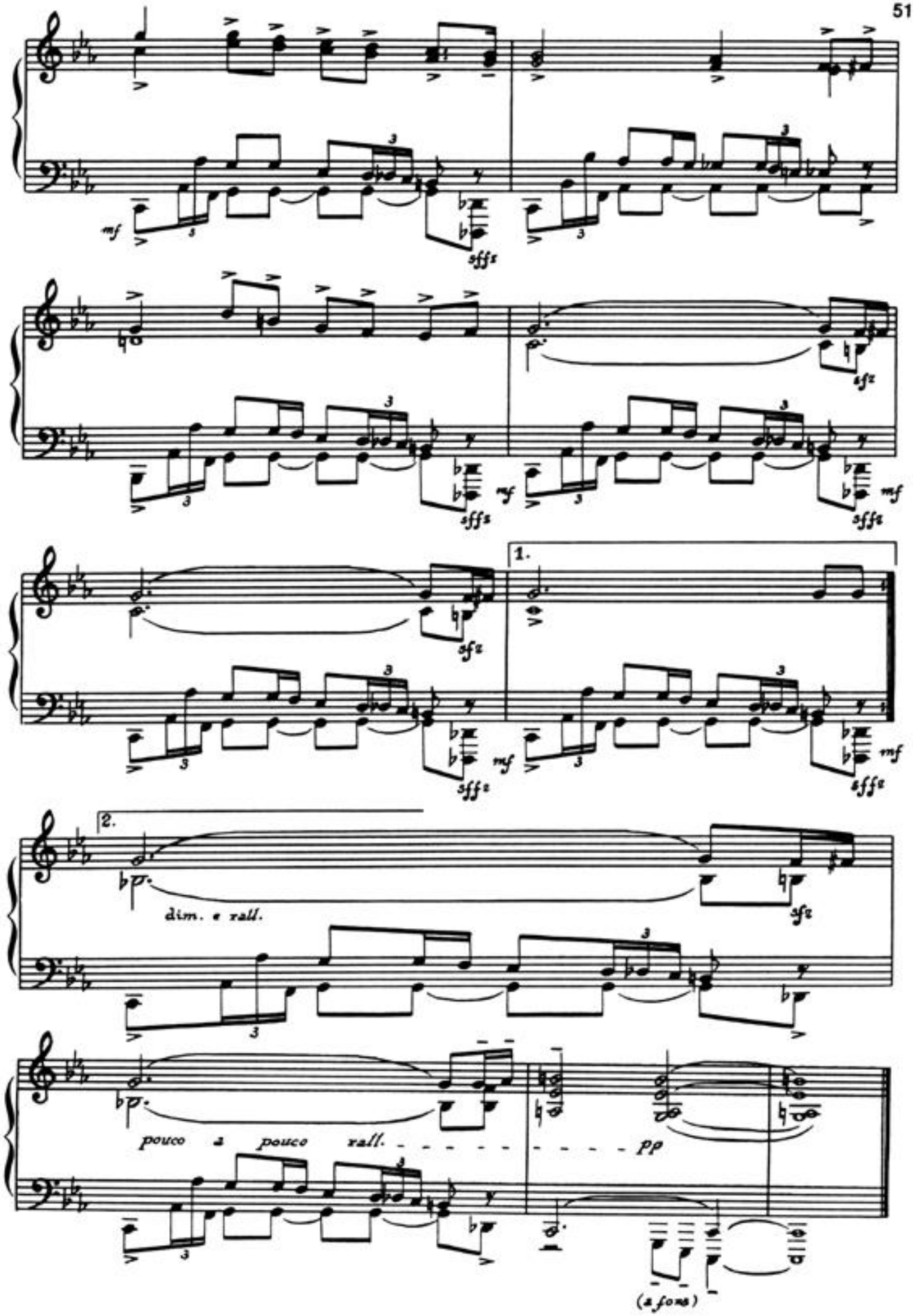
mf
sfffz
sfz
mf
1.
2.
dim. e rall.
pouco a pouco rall.
pp
(a fons)

A Alfredo Oswald

Olha o Passarinho Dominé...

CIRANDAS - N.º 12

H. VILLA-LOBOS
Rio, 1926

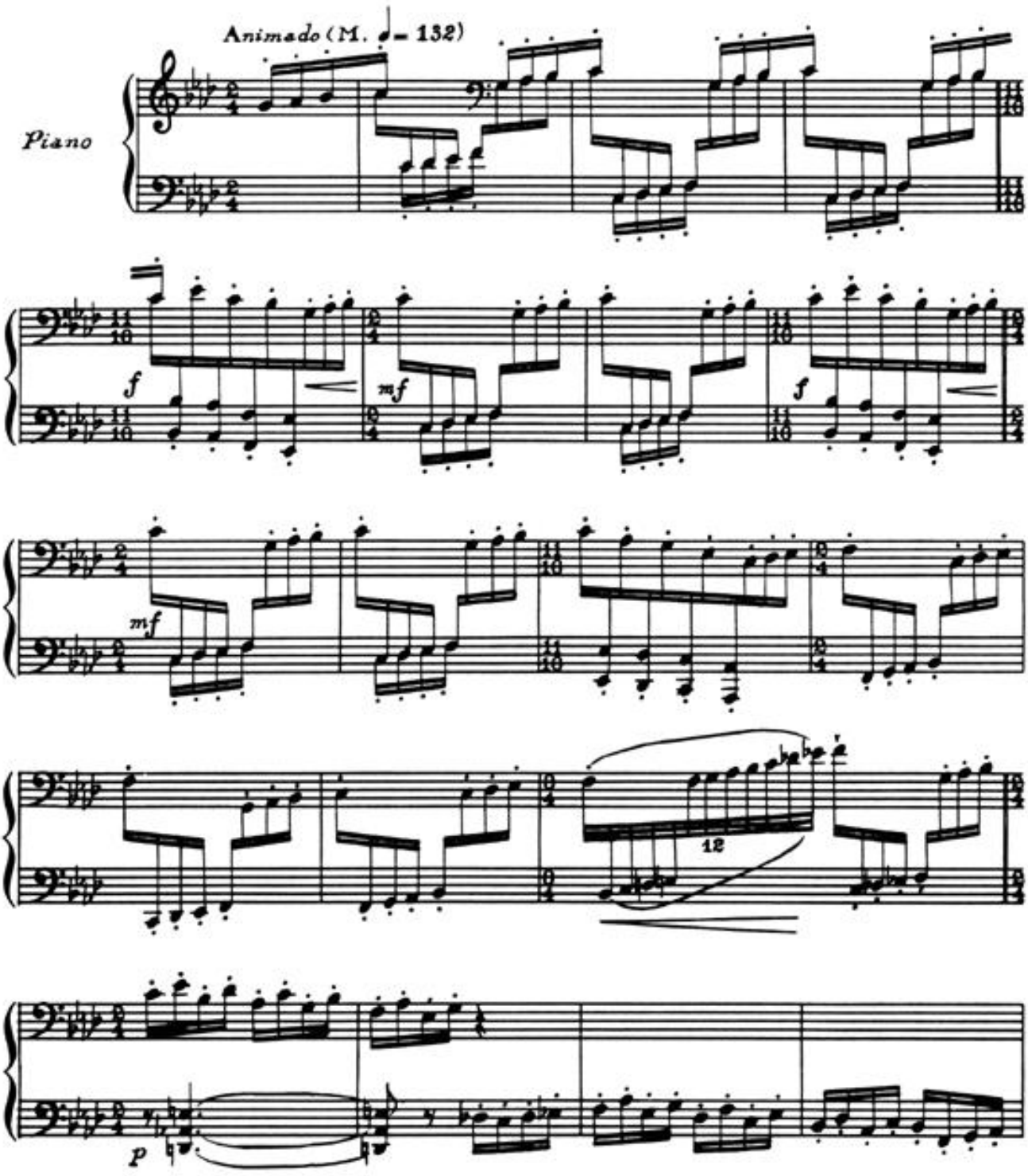

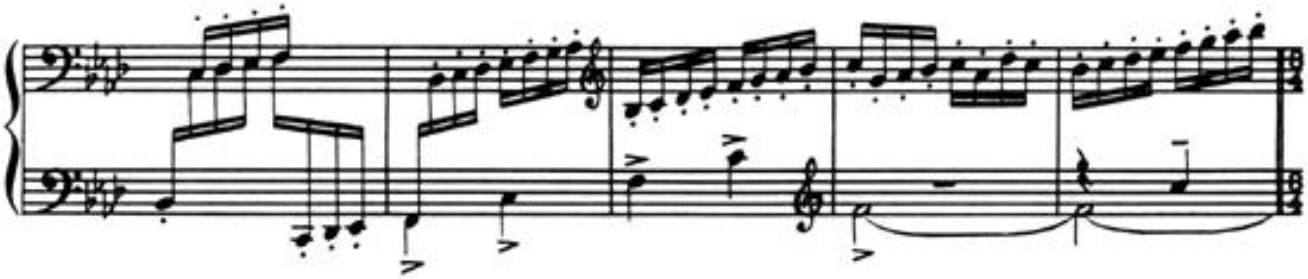

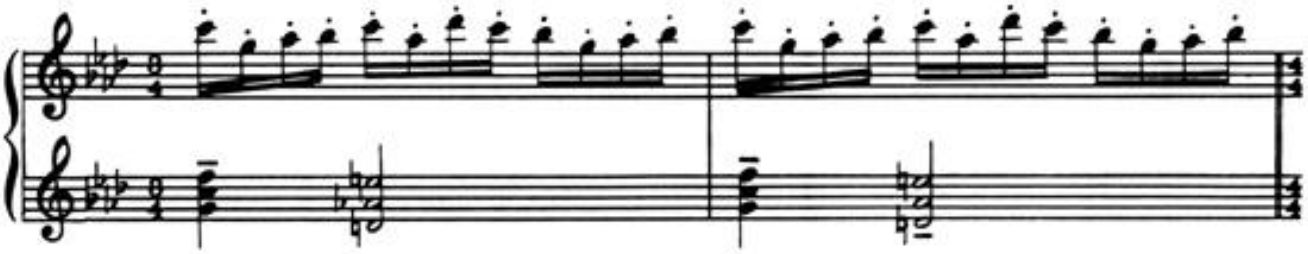

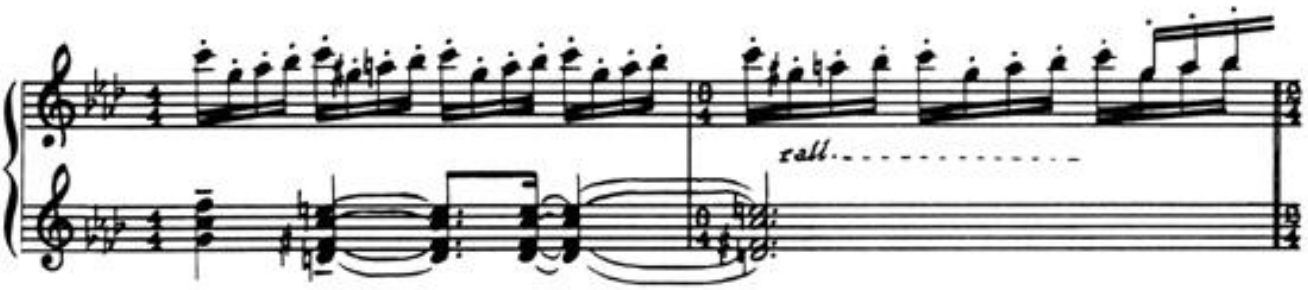
rall.

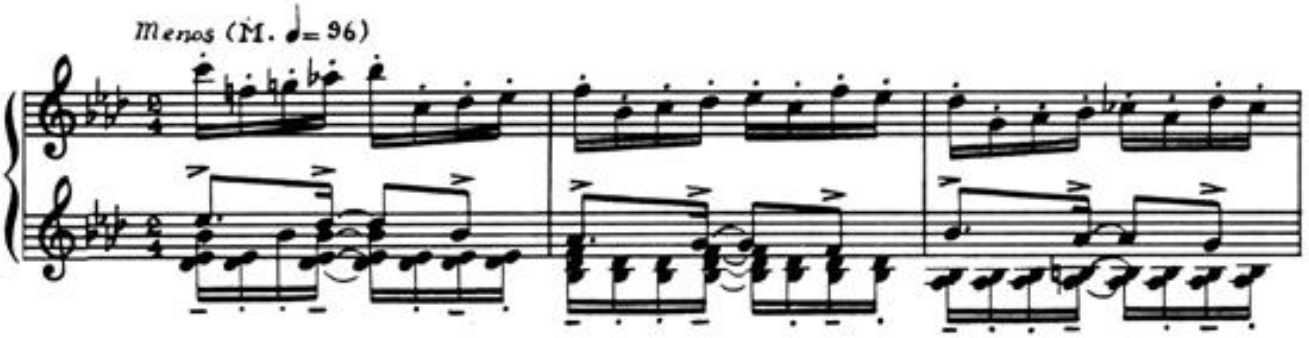
Menos (M. ♩= 96)

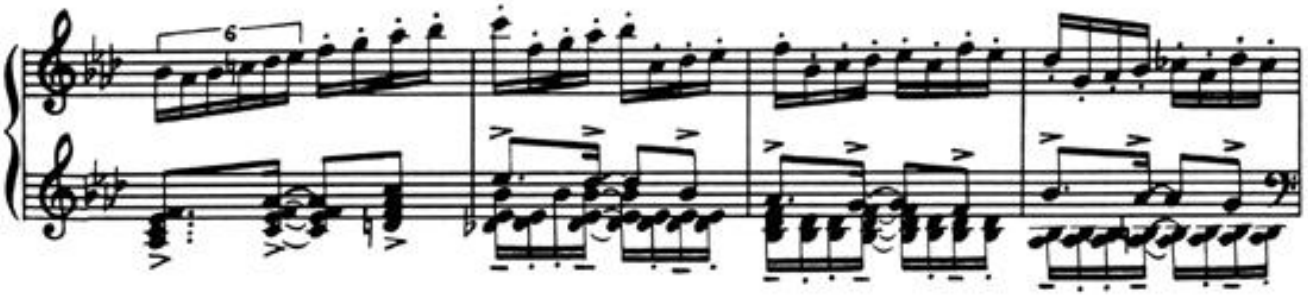
6

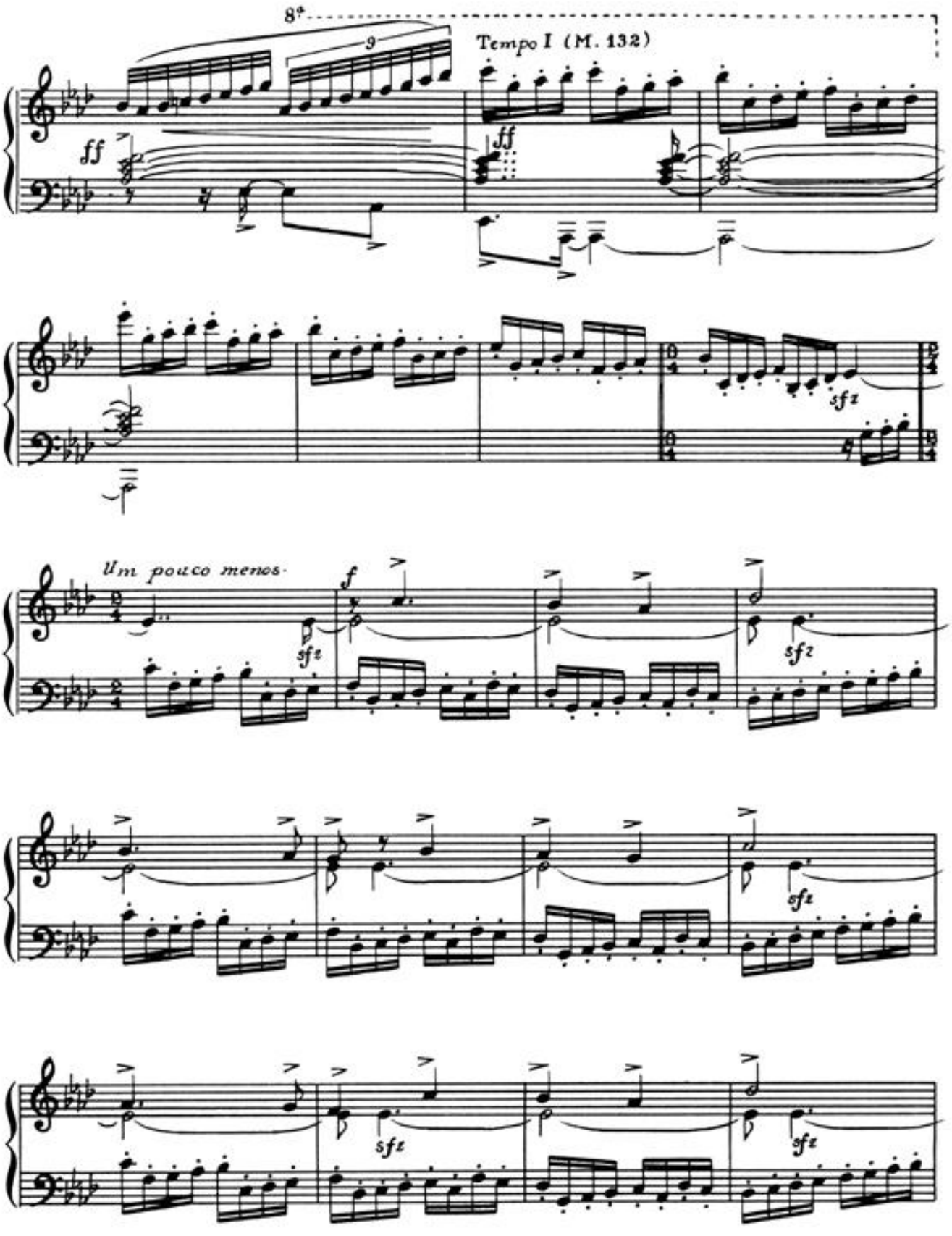
8ª
9
Tempo I (M. 132)
ff
ff
sfz
Um pouco menos
f
sfz
sfz
sfz
sfz
sfz

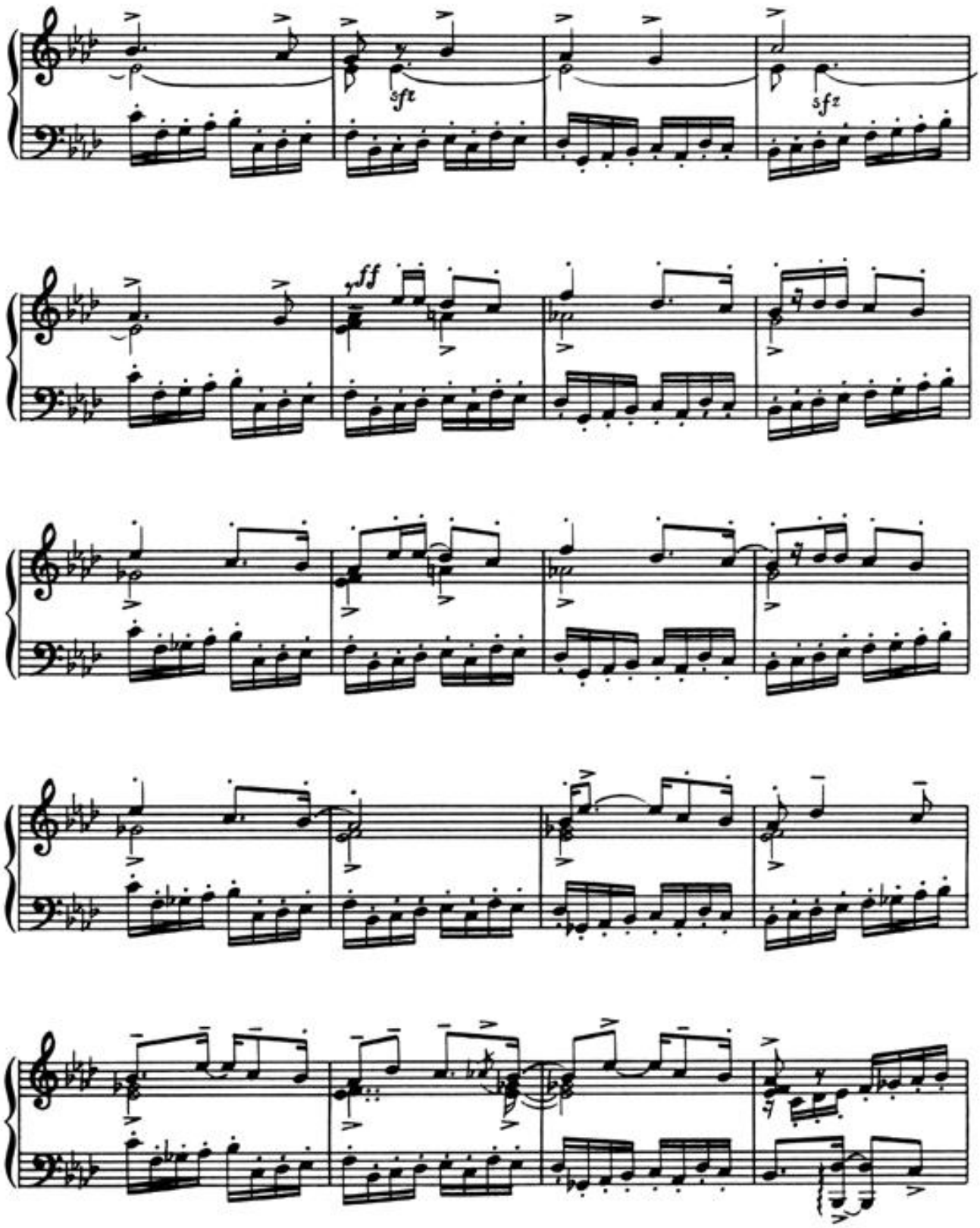
sfz
sfz
fff

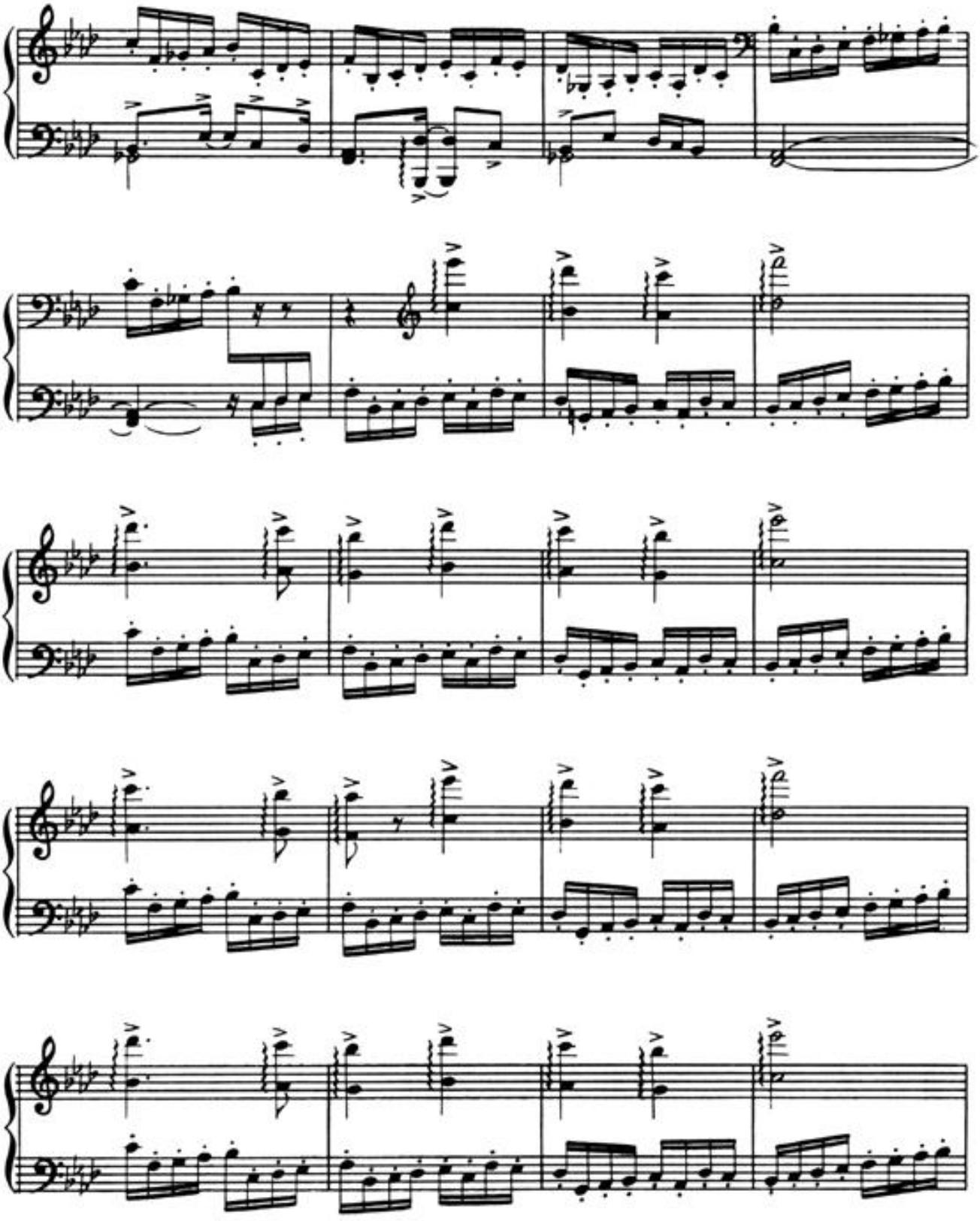

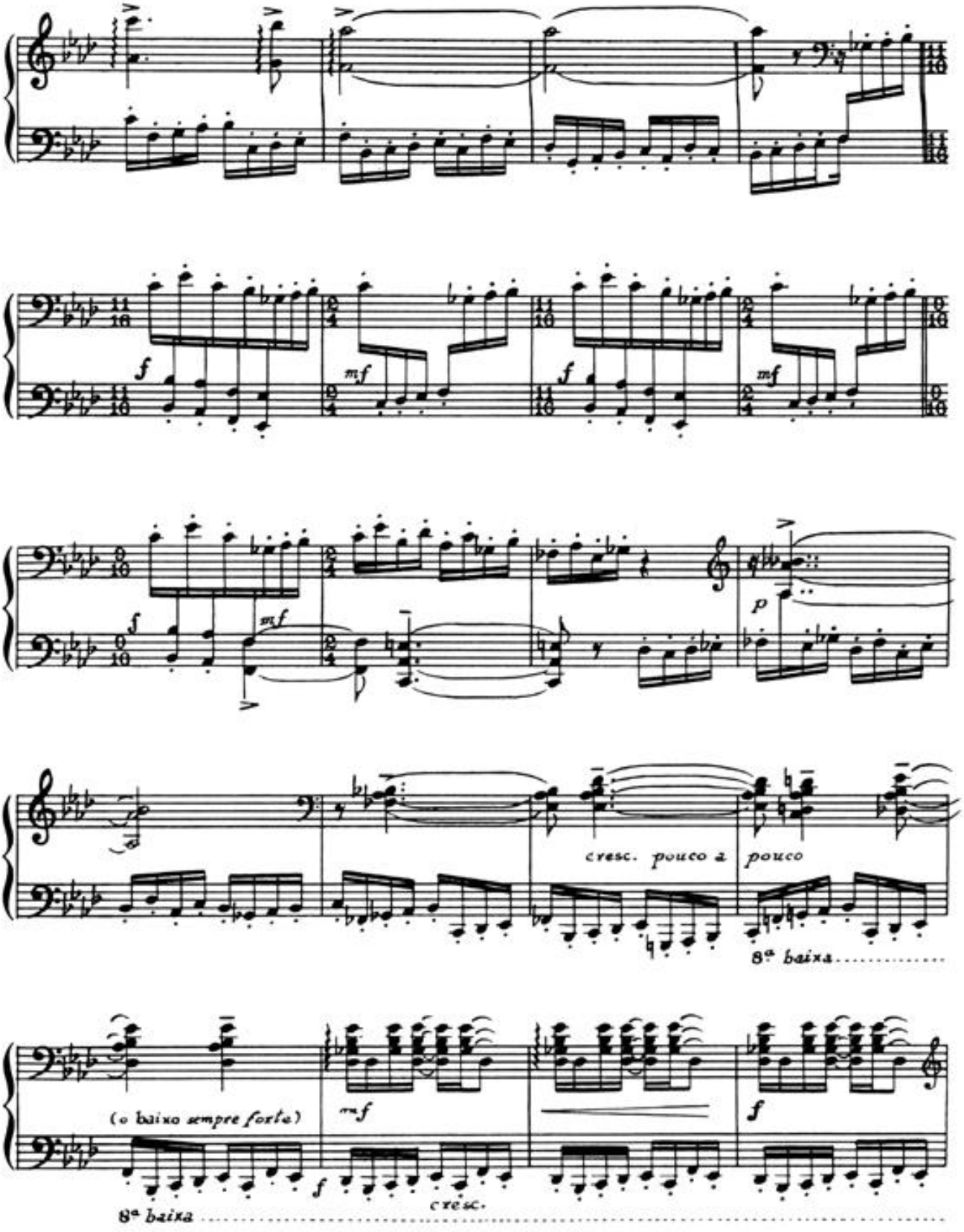
f
mf
f
mf
f
mf
p
cresc. pouco a pouco
8ª baixa
(o baixo sempre forte)
mf
f
cresc.
8ª baixa

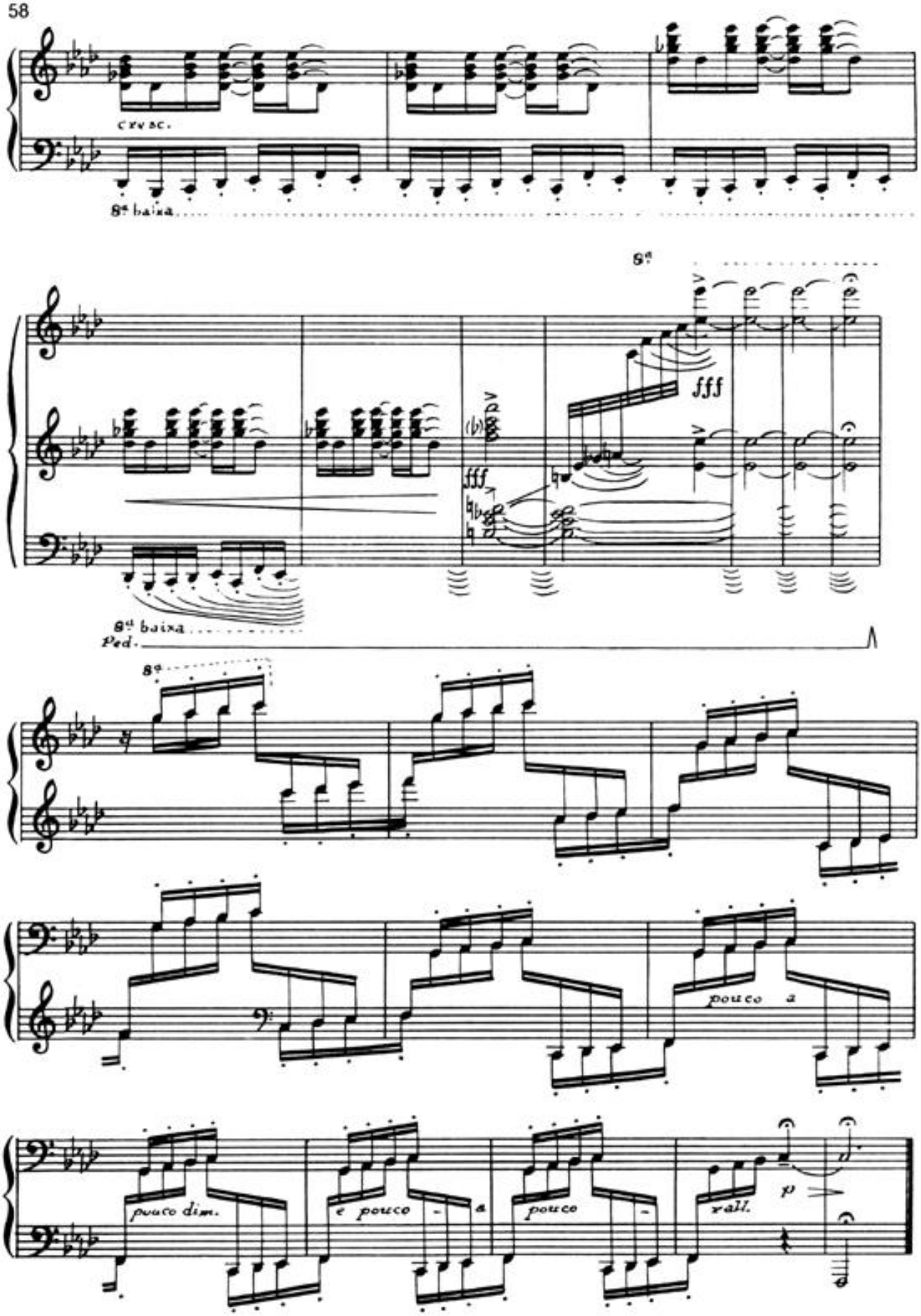
cresc.
8ª baixa
8ª
fff
fff
8ª baixa
Ped.
8ª
pouco a
pouco dim.
e pouco - a
pouco -
rall.
p

A Alfredo Oswald

Que Lindos Olhos...

CIRANDAS - N.º 15

H. VILLA-LOBOS
Rio, 1926

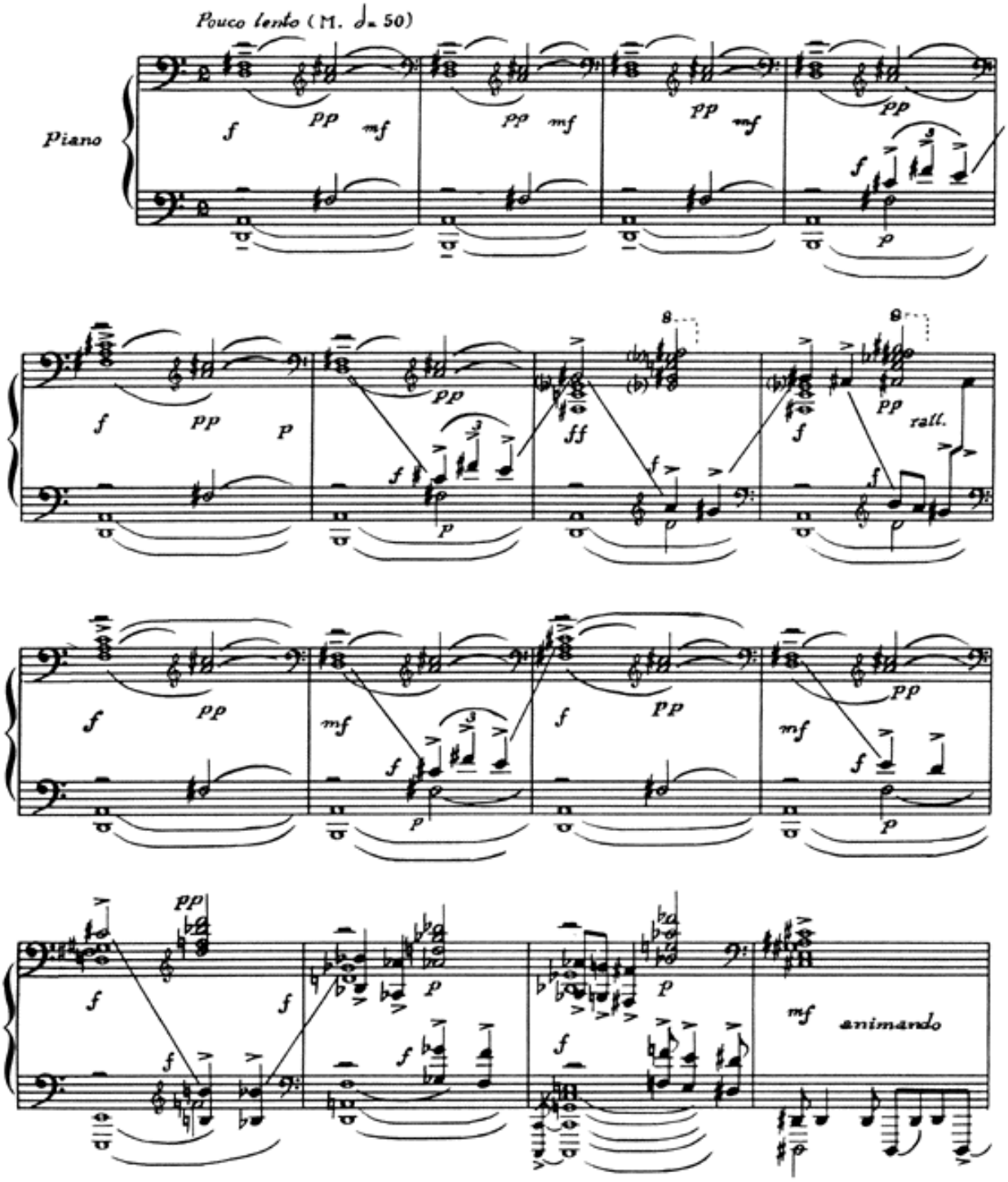

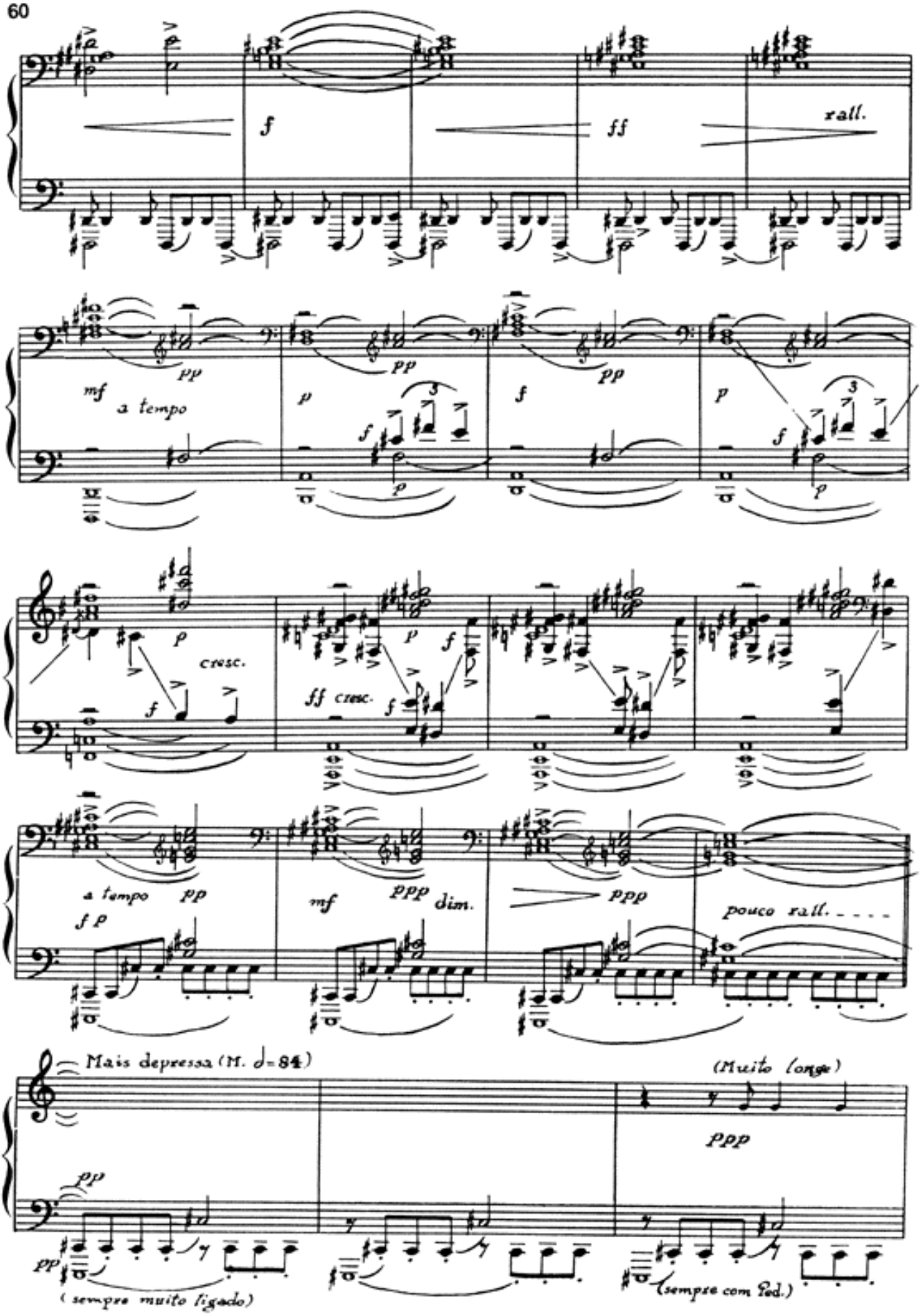
f
ff
rall.
mf a tempo
pp
p
f
cresc.
ff cresc.
a tempo pp
f p
mf
ppp dim.
ppp
pouco rall.
Mais depressa (M. ♩=84)
pp
(sempre muito ligado)
(Muito longe)
ppp
(sempre com Ped.)

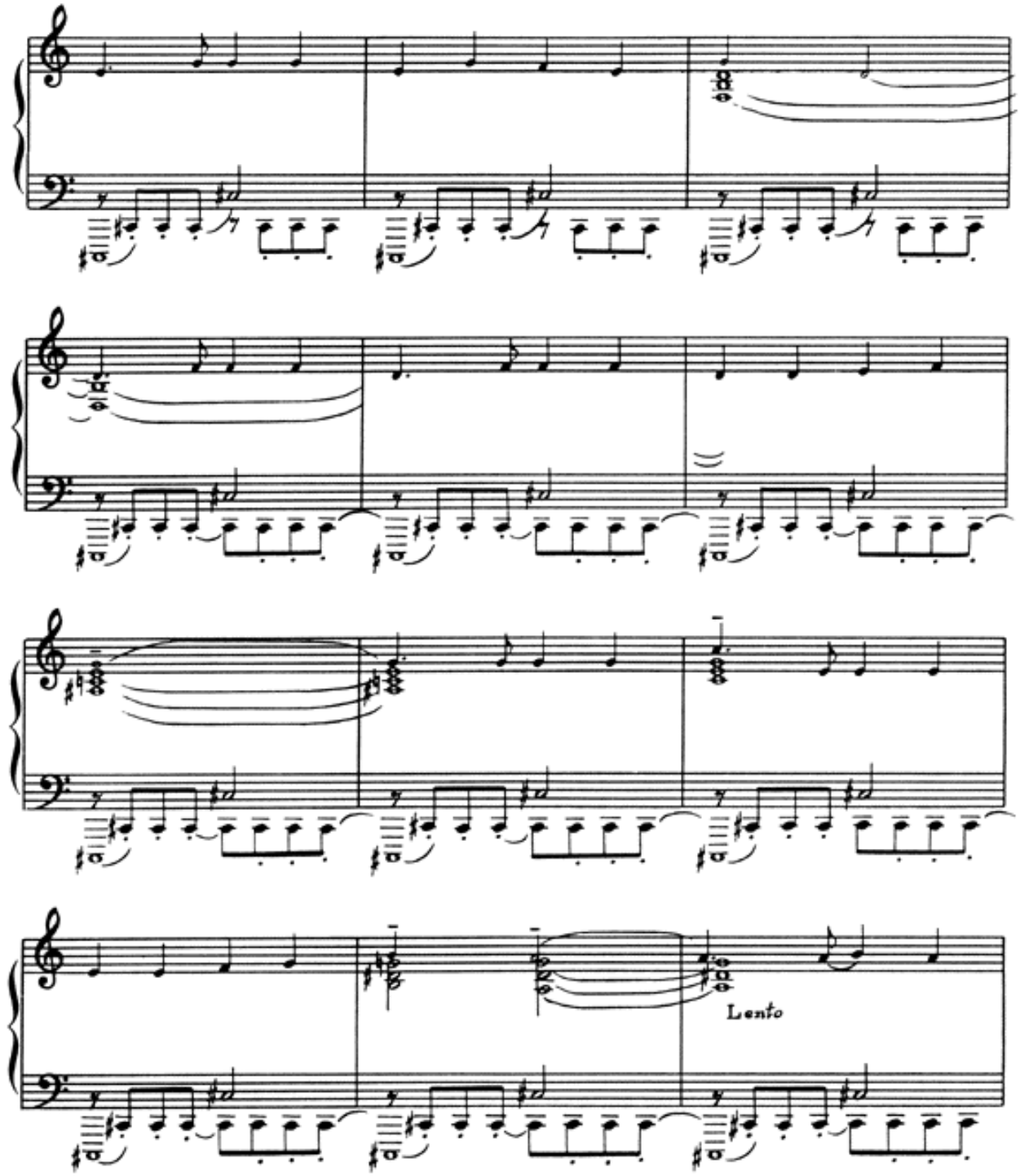
Lento

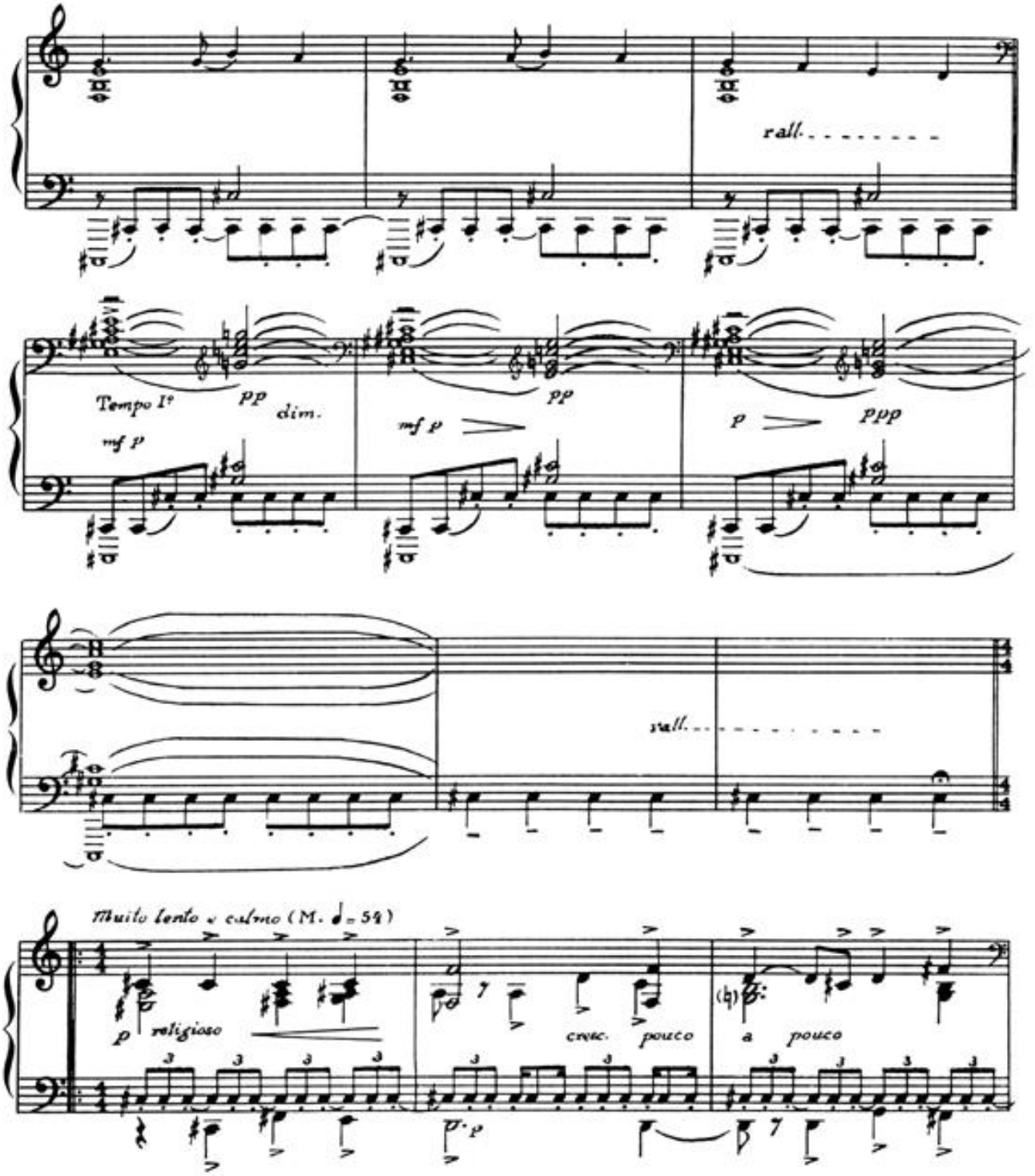
rall.
Tempo I°
pp
dim.
mf p
pp
mf p
p
ppp
rall.
Muito lento e calmo (M. ♩= 54)
p religioso
cresc. pouco
a pouco

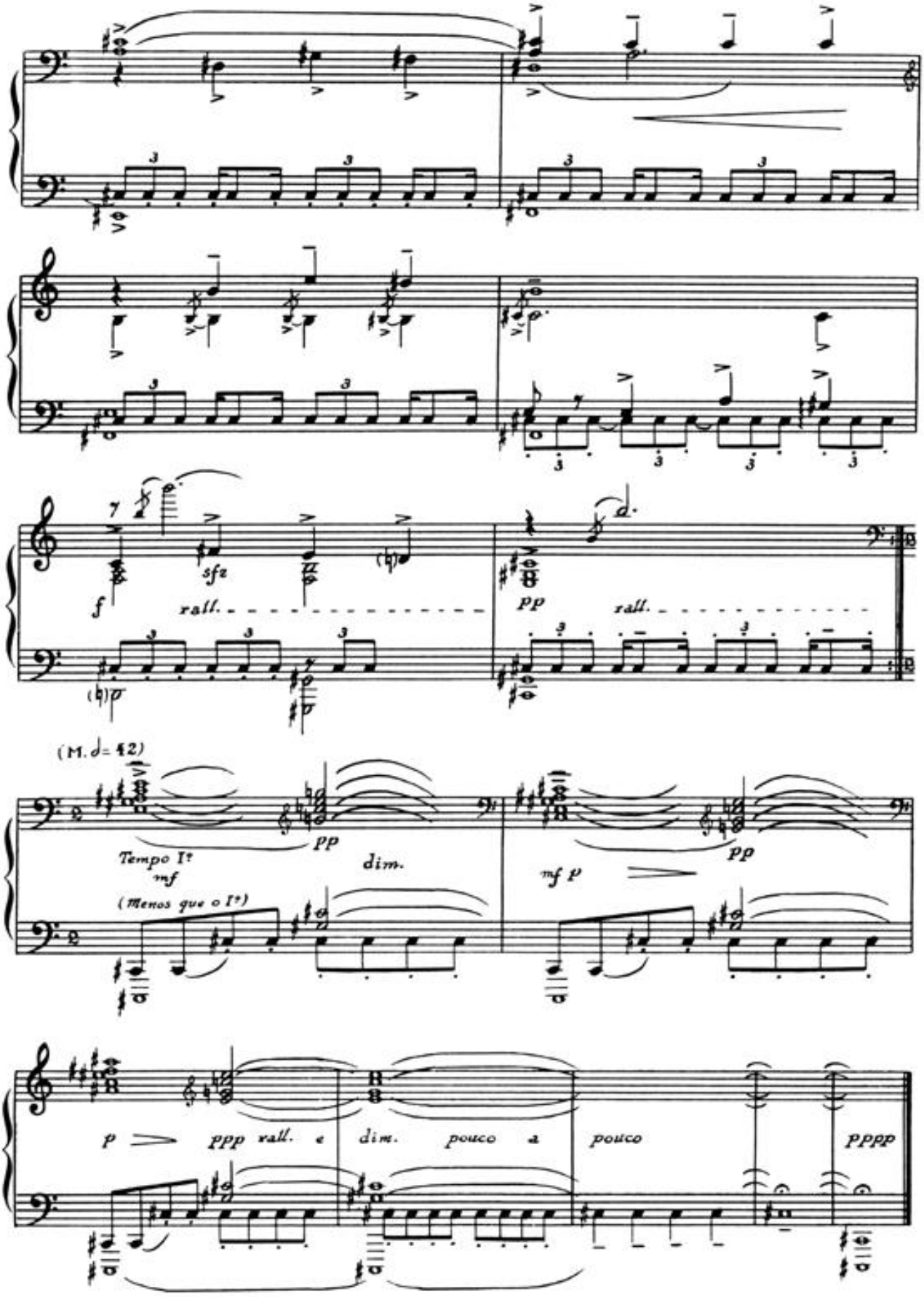
sfz
f
rall.
pp
rall.
(M. ♩= 42)
Tempo I?
mf
(Menos que o I?)
pp
dim.
pp
mf p
p
ppp rall. e
dim.
pouco
a
pouco
pppp

A Alfredo Oswald

À Procura de uma Agulha...

CIRANDAS - N.º 13

H. VILLA-LOBOS
Rio, 1926

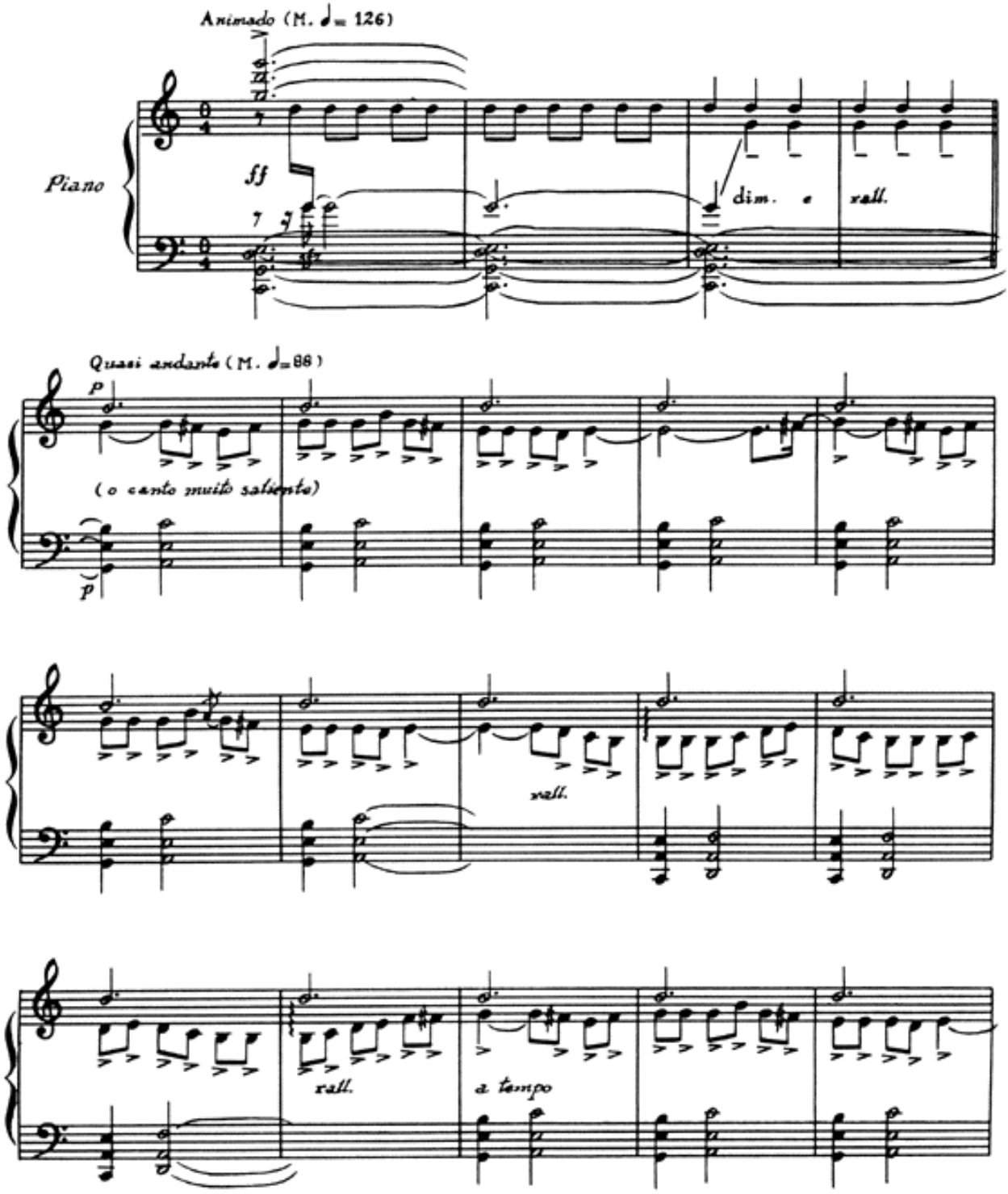

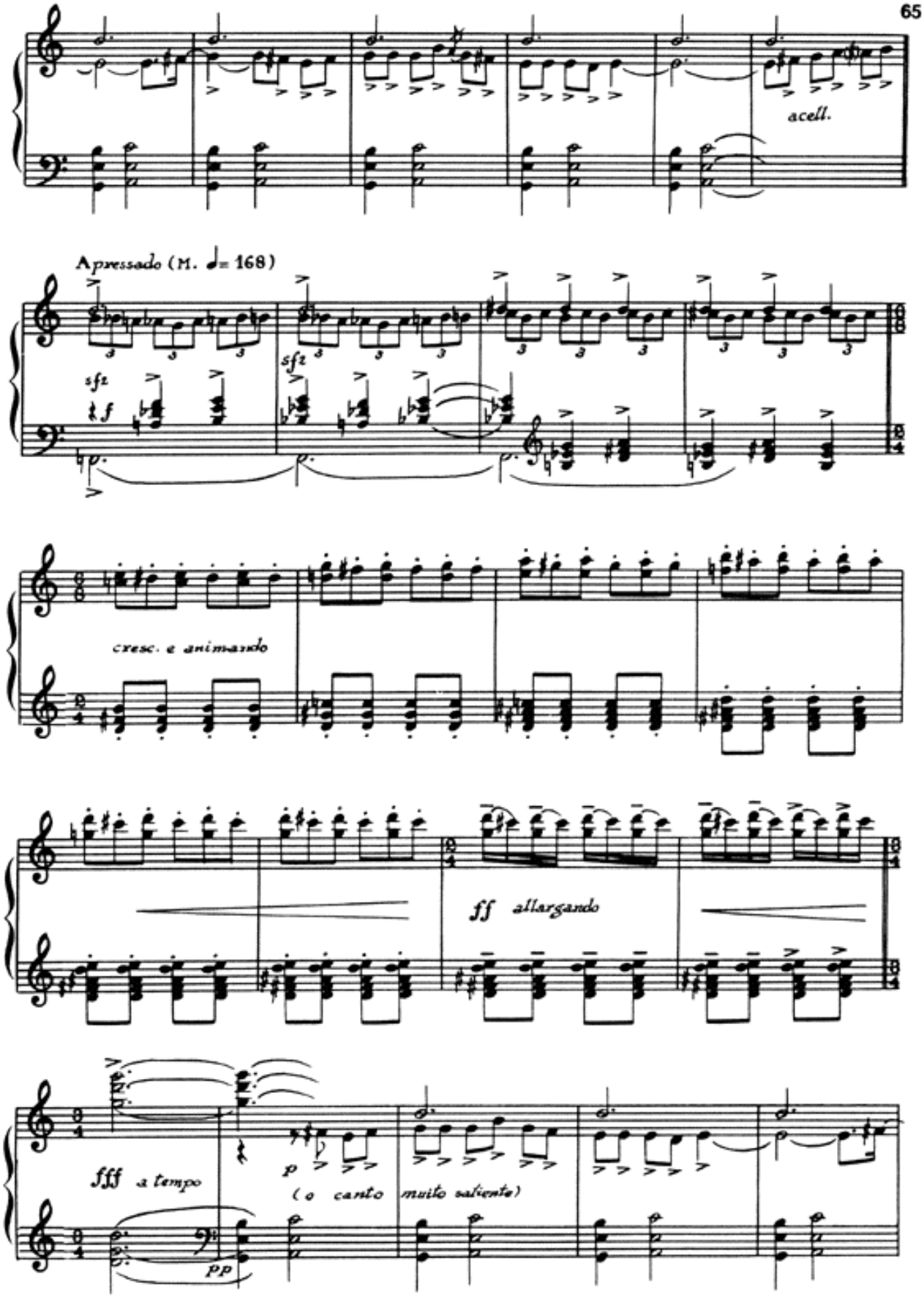
acell.
Apressado (M. ♩= 168)
sfz
sfz
cresc. e animando
ff allargando
fff a tempo
p
(o canto muito saliente)
pp

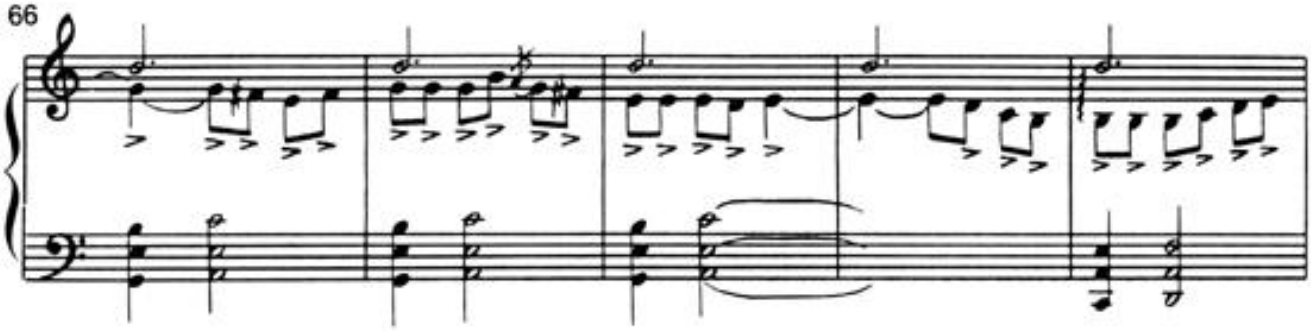

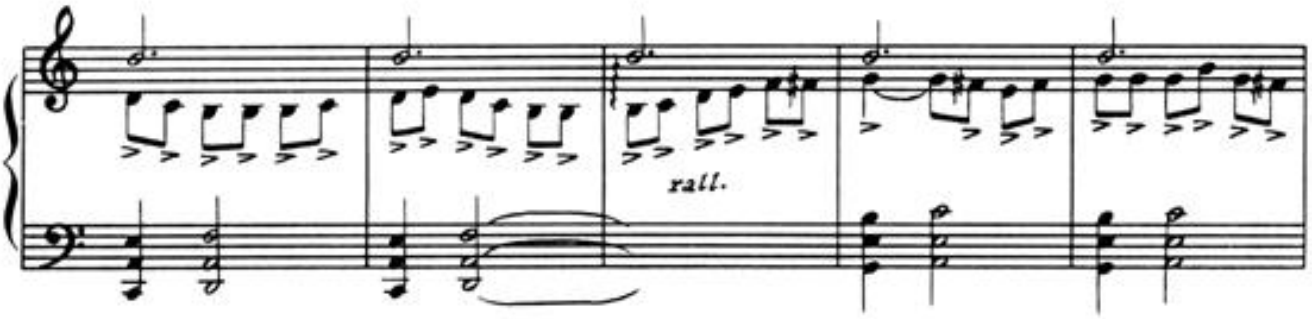
rall.

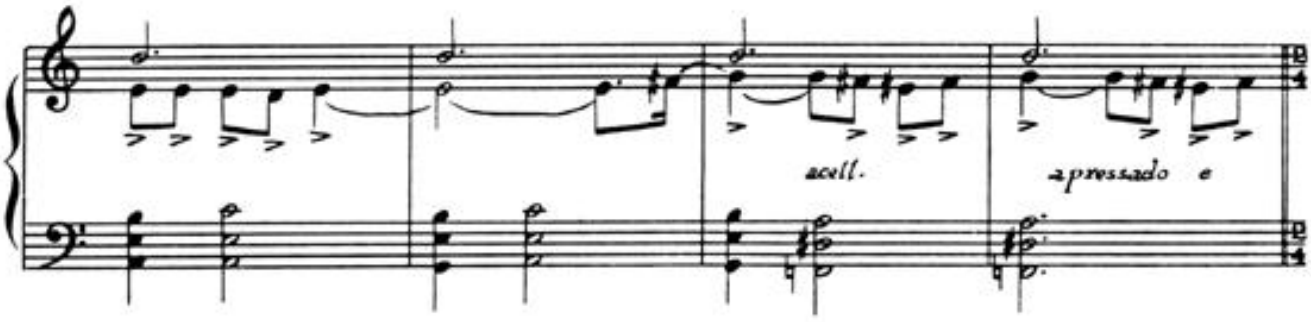
acell.
apressado e

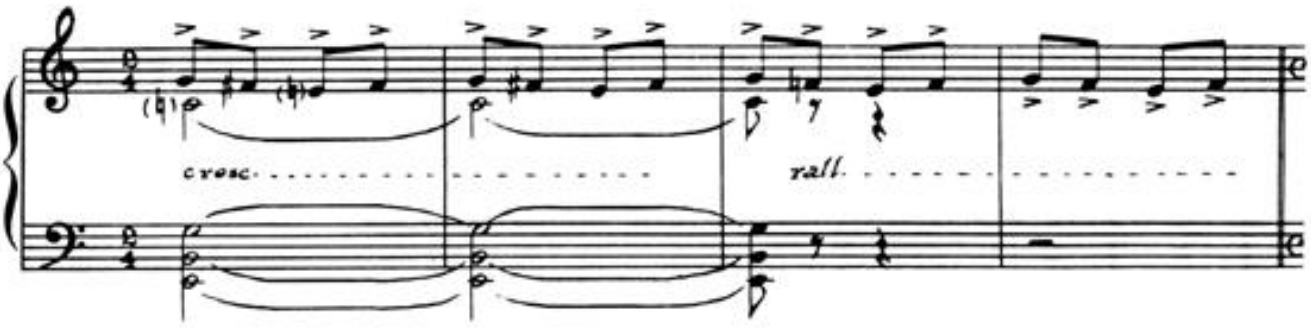
cresc.
rall.

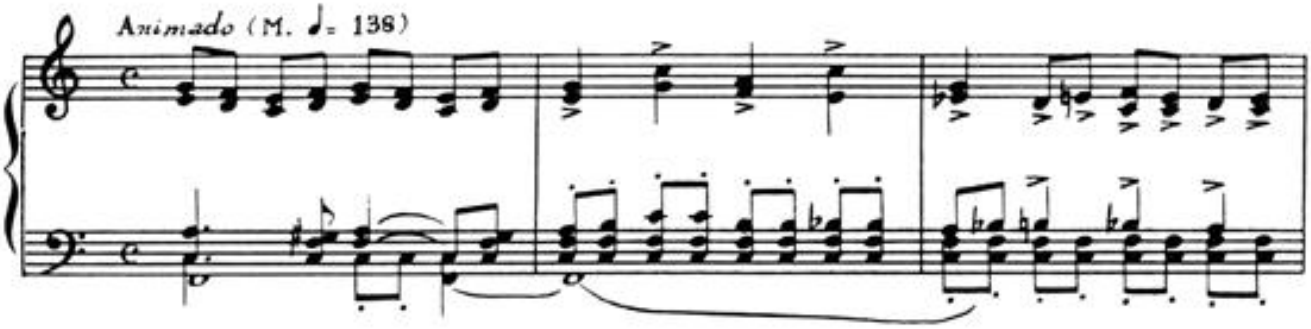
Animado (M. ♩= 138)

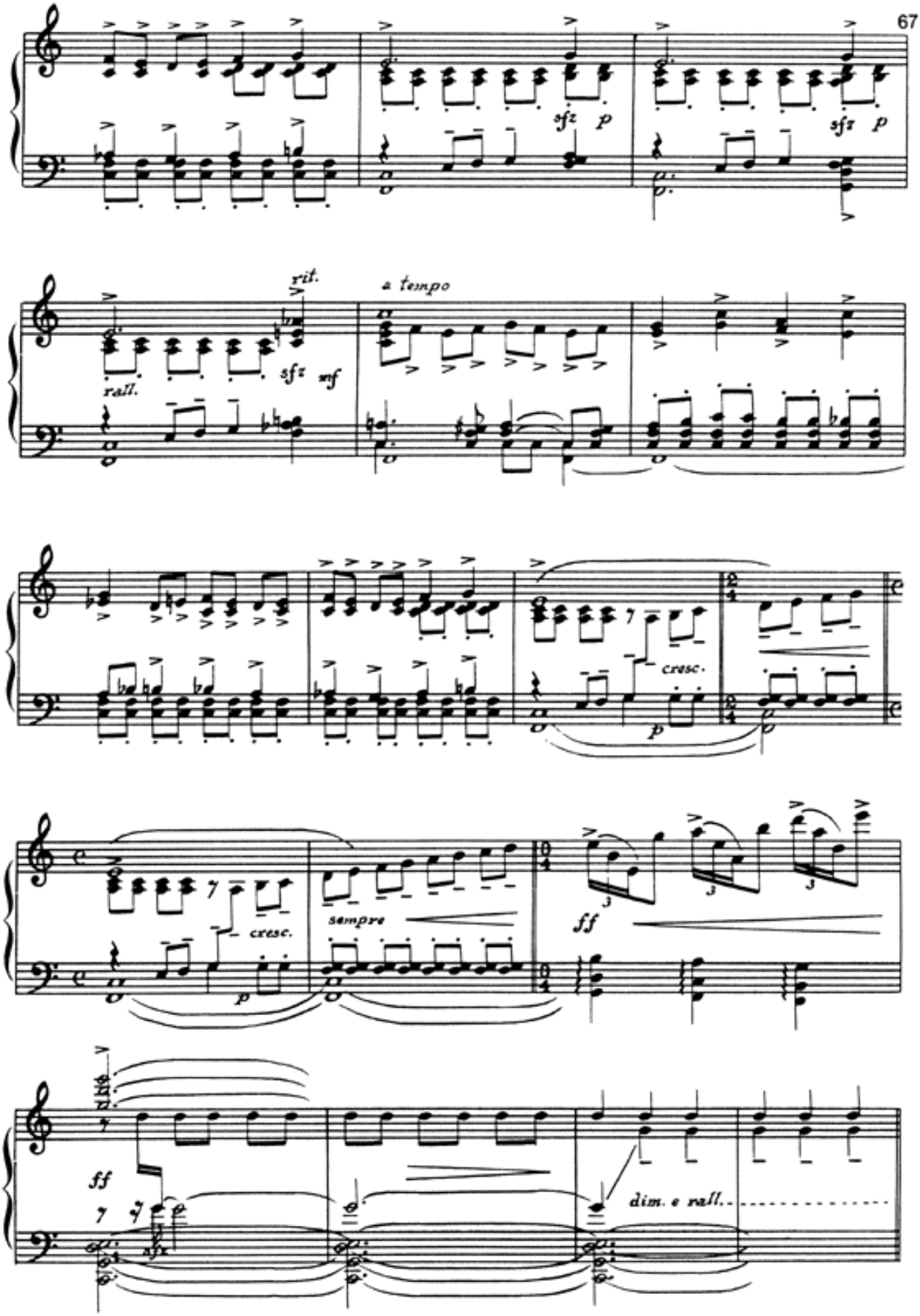
sfz p
sfz p
rit.
rall.
sfz mf
a tempo
cresc.
p
cresc.
p
sempre
ff
ff
dim. e rall.

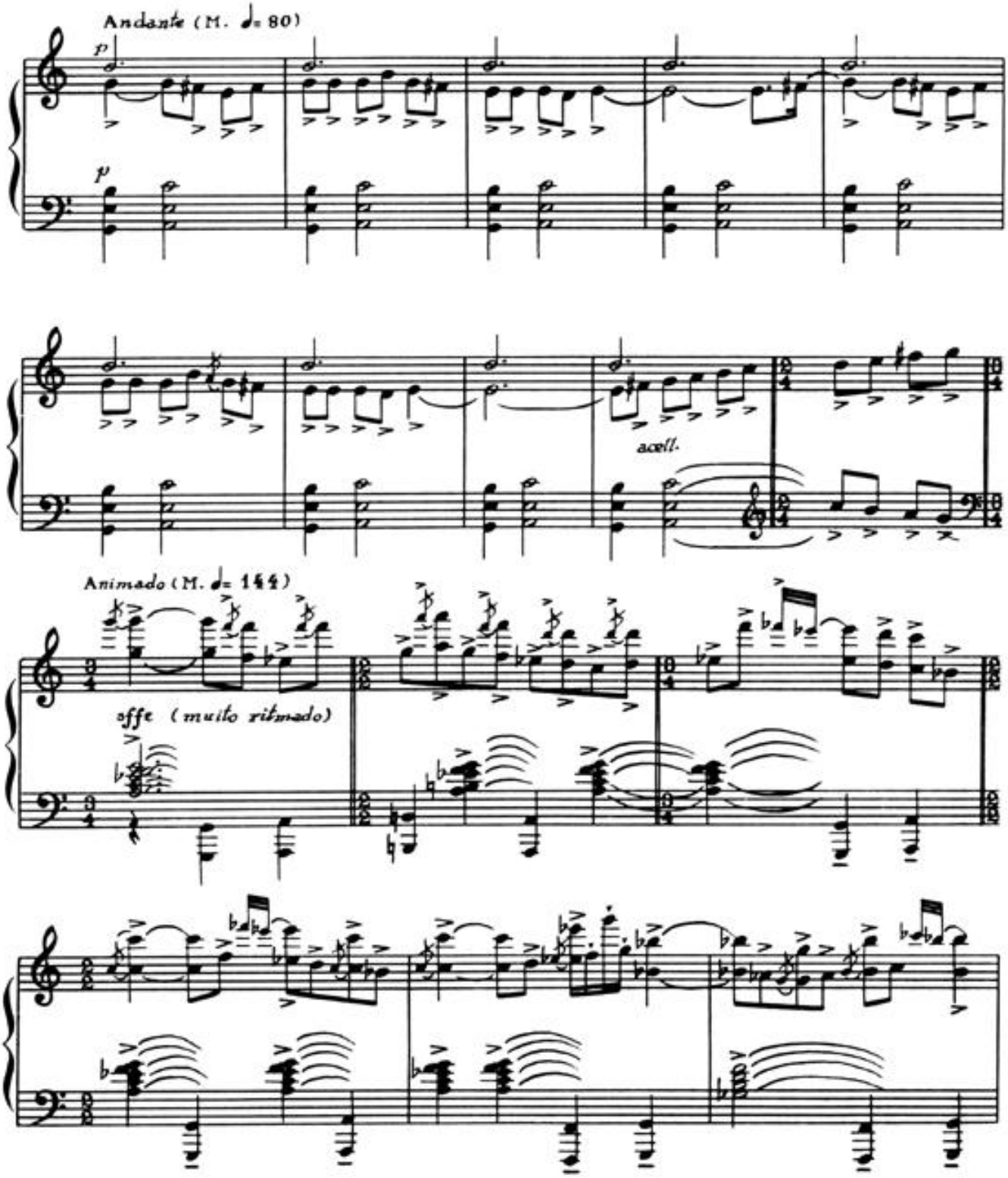
Andante (M. ♩= 80)
p
p
acell.
Animado (M. ♩= 144)
affe (muito ritmado)

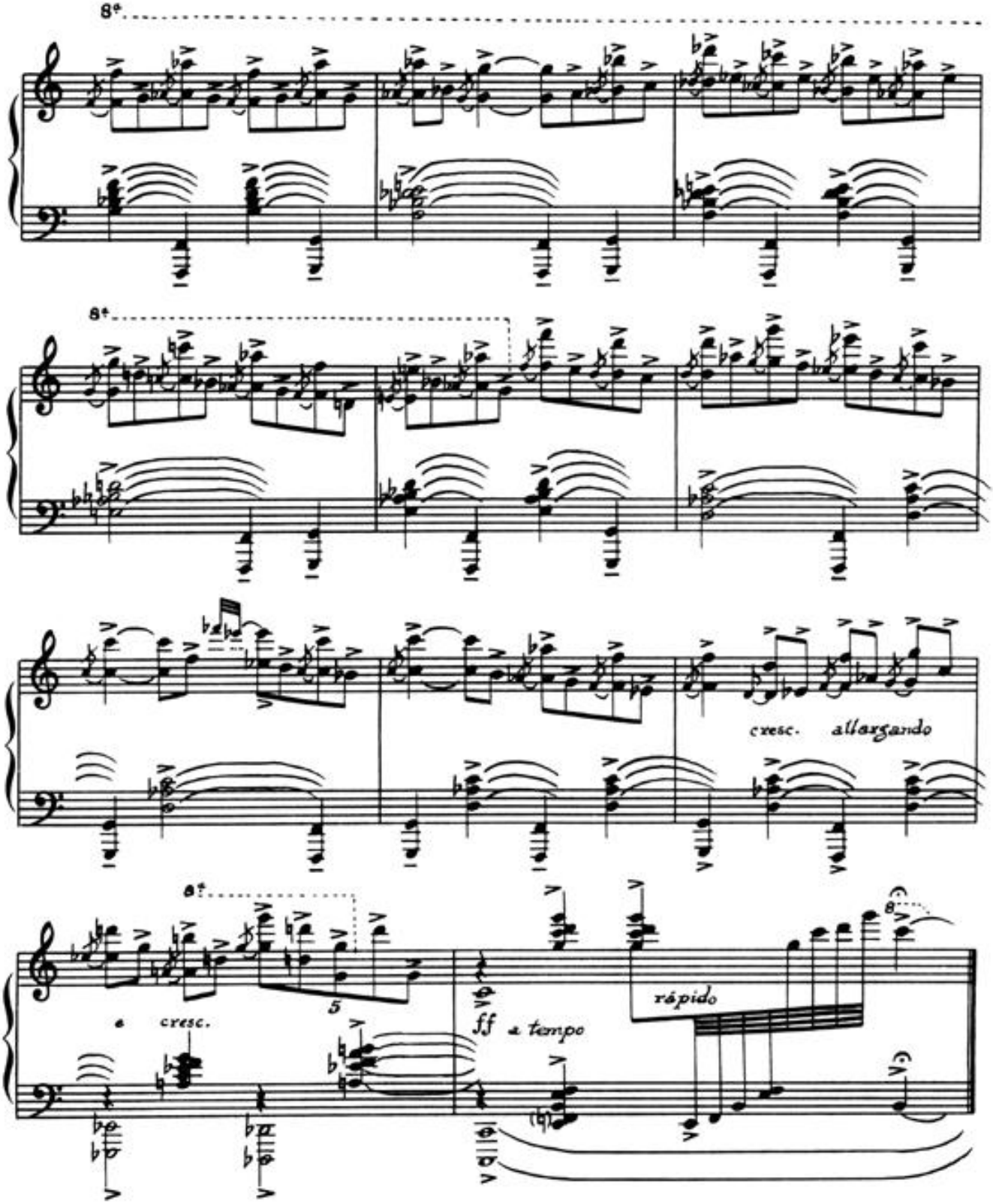
8ª
8ª
cresc. allargando
8ª
a cresc.
5
ff a tempo
rápido
8ª

A Alfredo Oswald

A Canoa Virou...

CIRANDAS - N.º 14

H. VILLA-LOBOS
Rio, 1926

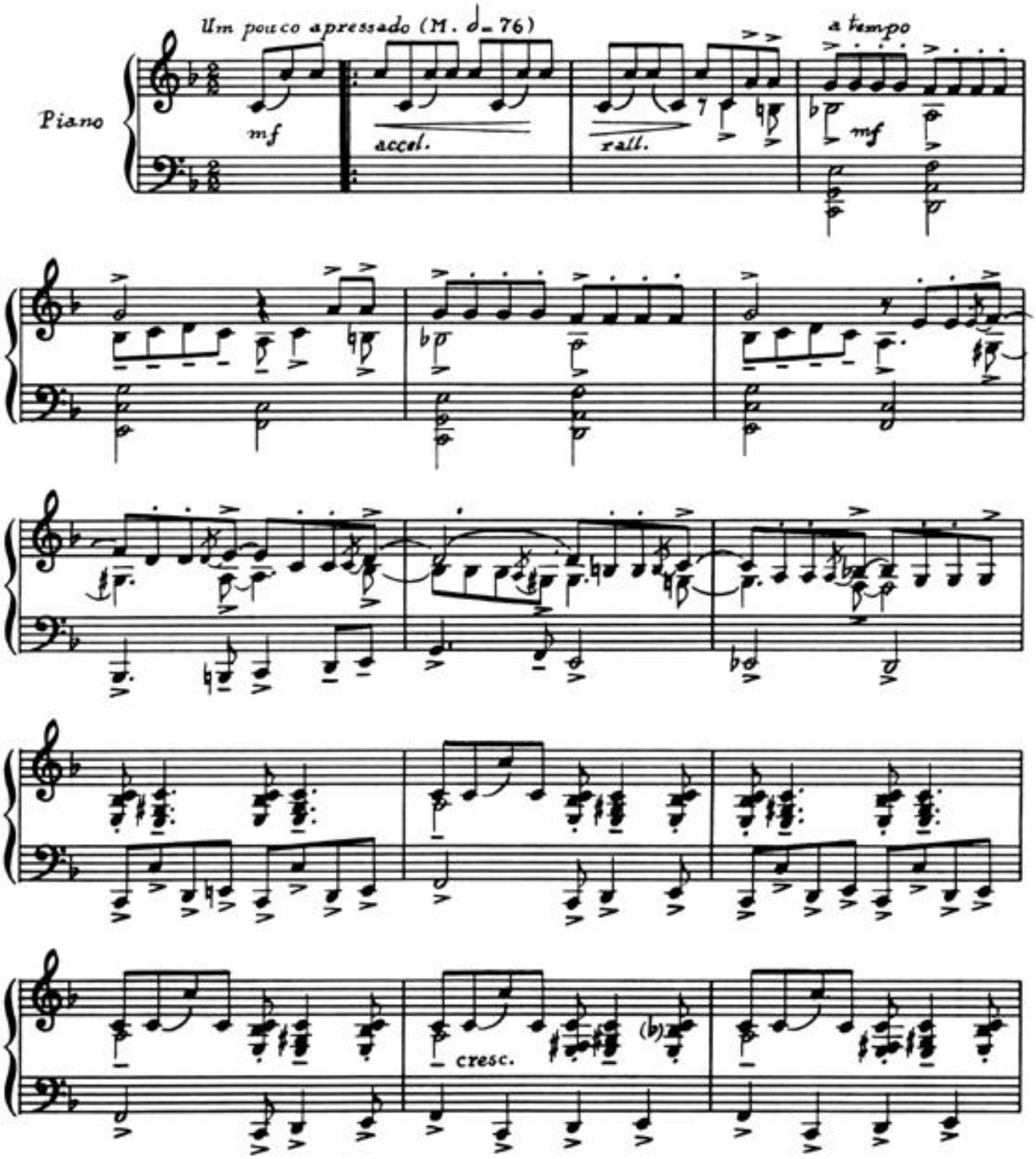

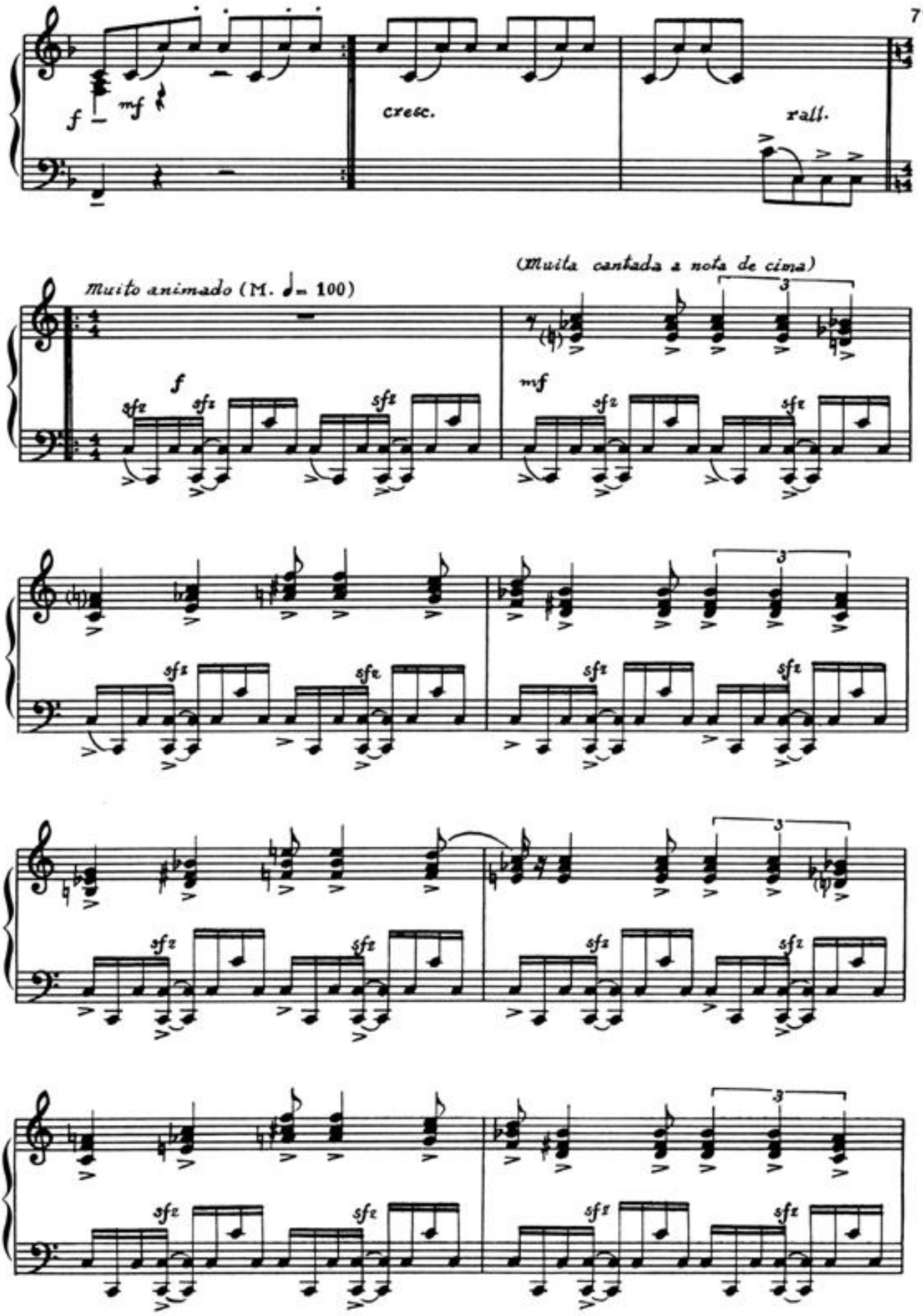
f
mf
cresc.
rall.
Muito animado (M. ♩= 100)
(Muita cantada a nota de cima)
f
mf
sfz

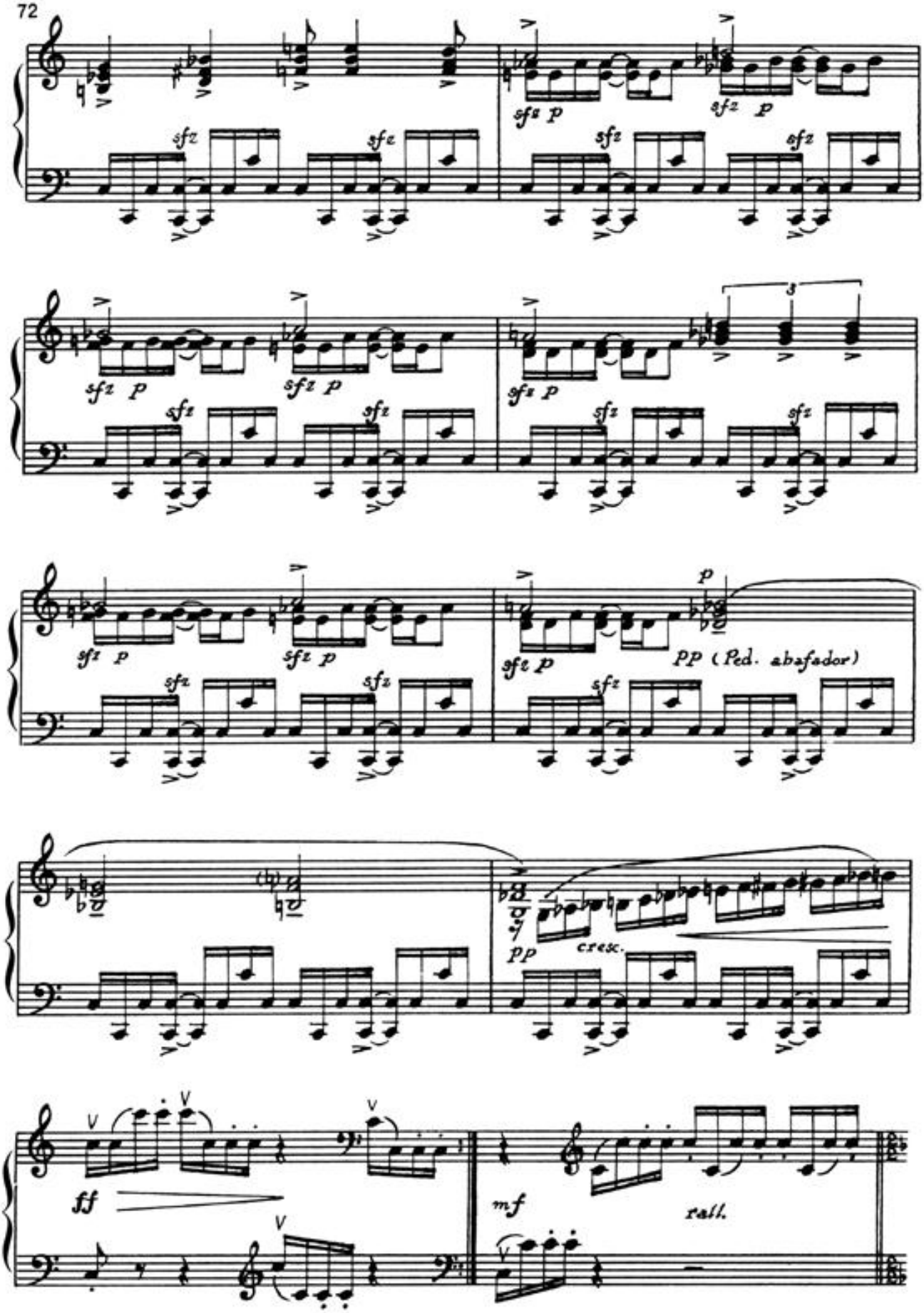
sfz p
sfz
pp (Ped. abafador)
pp
cresc.
ff
mf
rall.

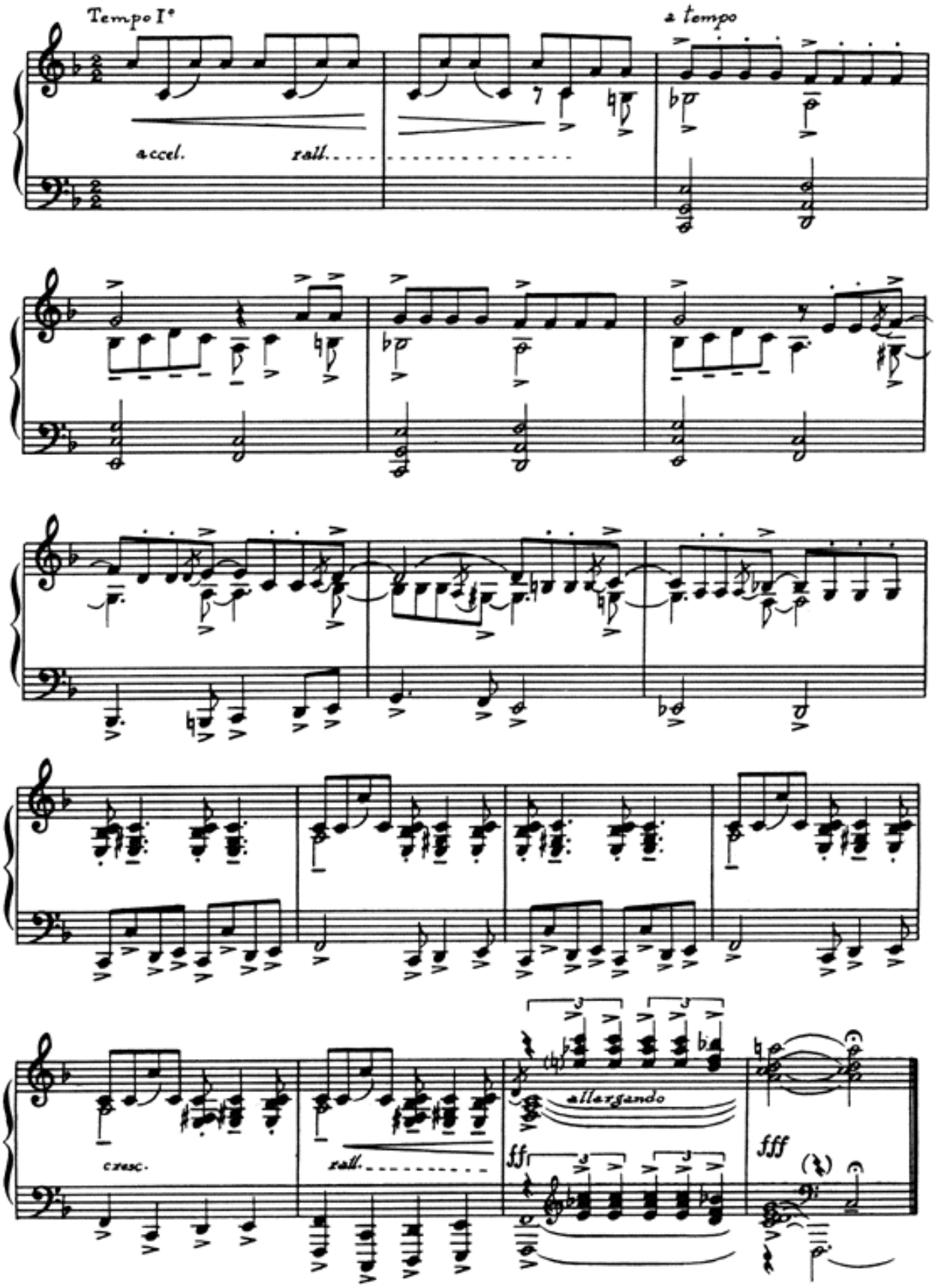
Tempo I°
a tempo
accel.
rall.
cresc.
rall.
allargando
fff
fff

74
A Alfredo Oswald

Có - Có - Có...

CIRANDAS - N.º 16

H. VILLA-LOBOS
Rio, 1926

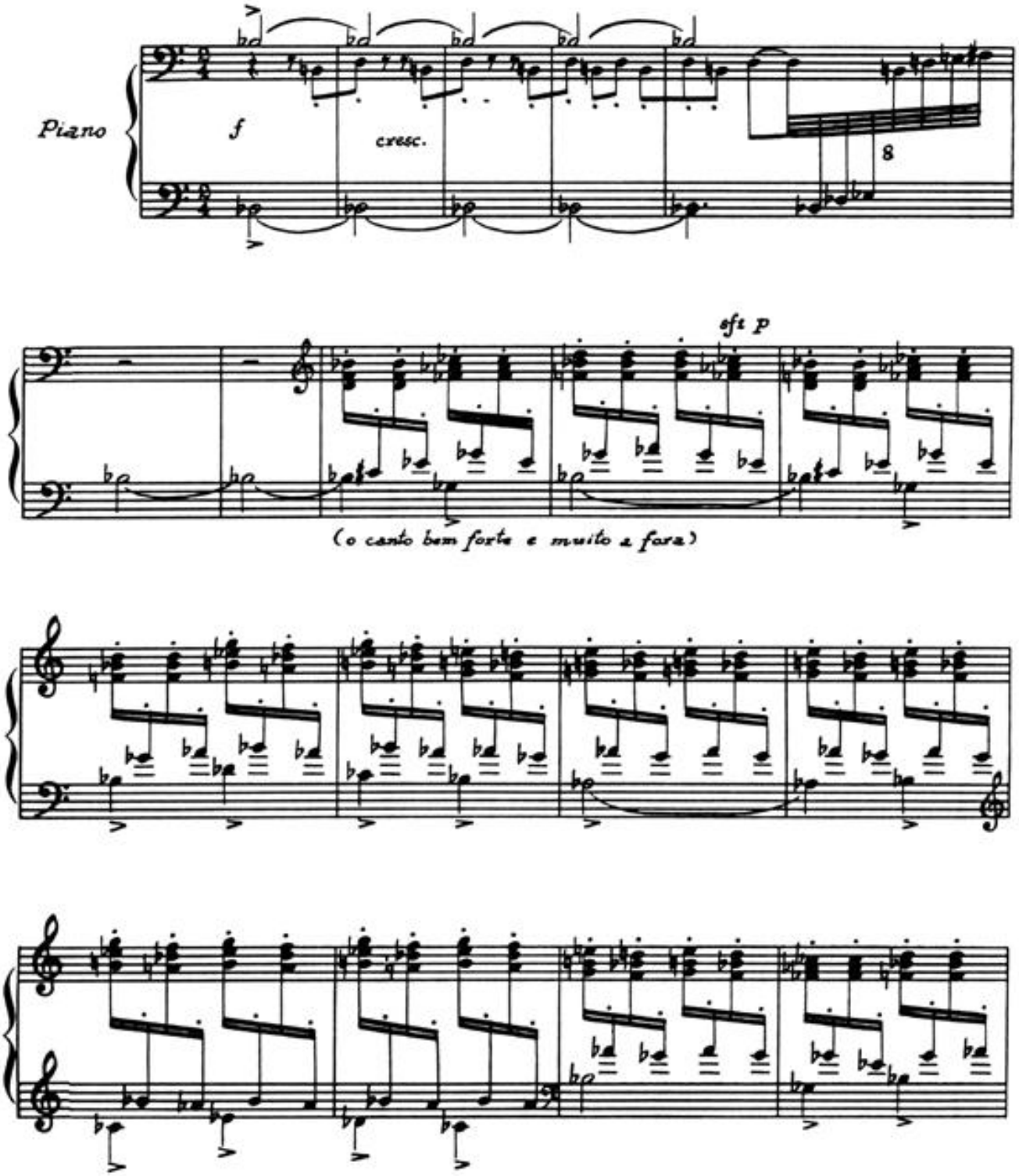

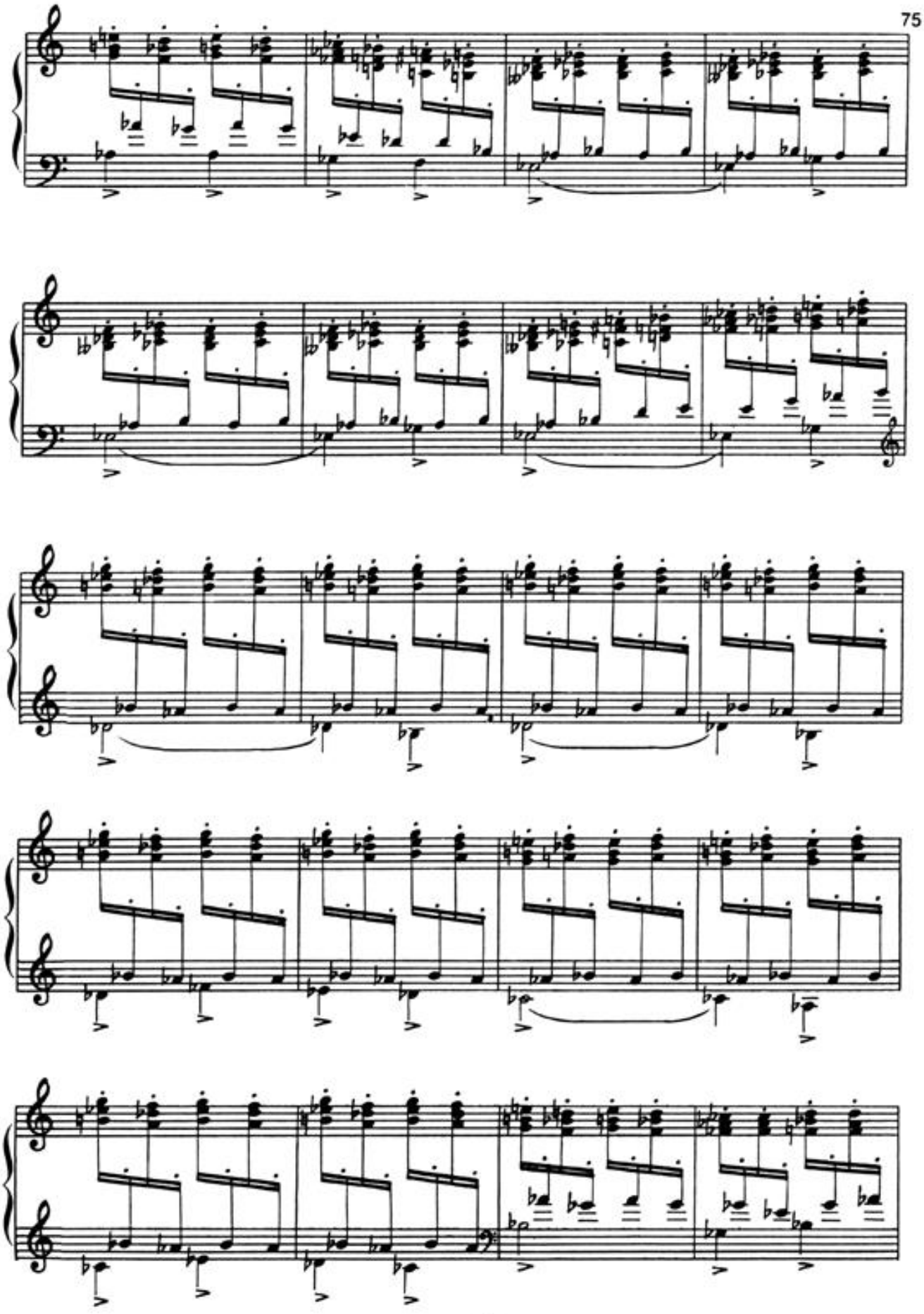

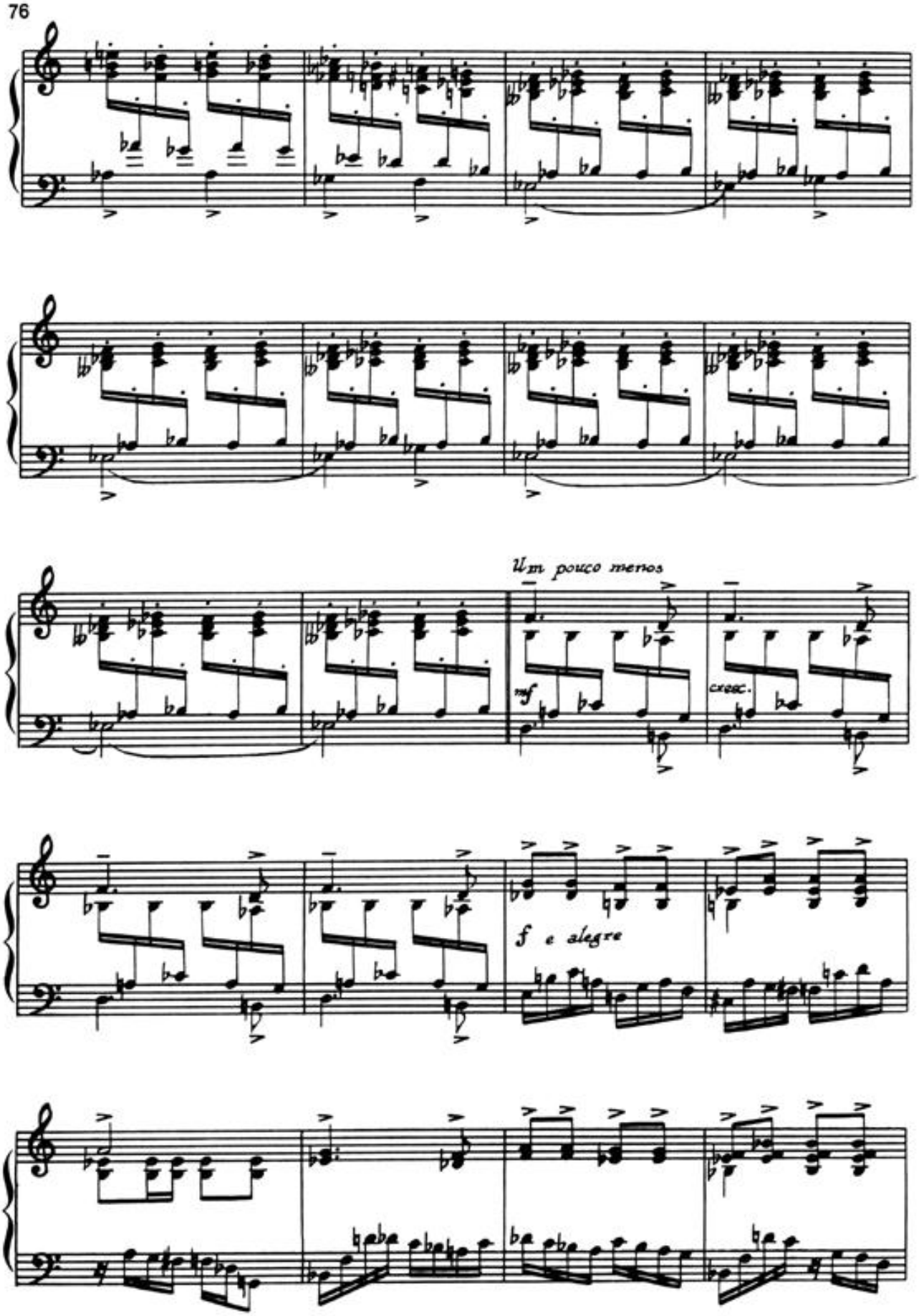
Um pouco menos
mf
cresc.
f e alegre

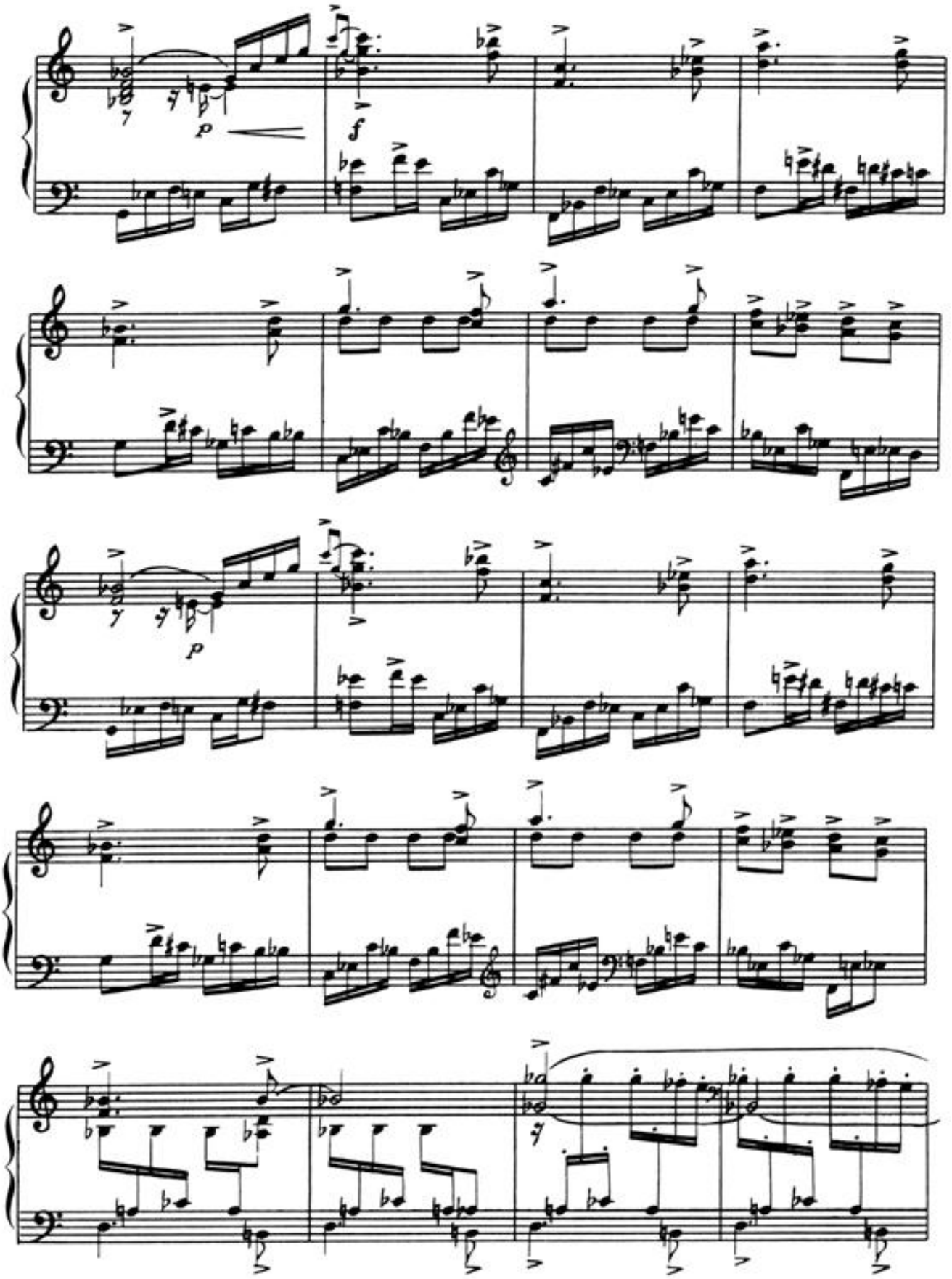

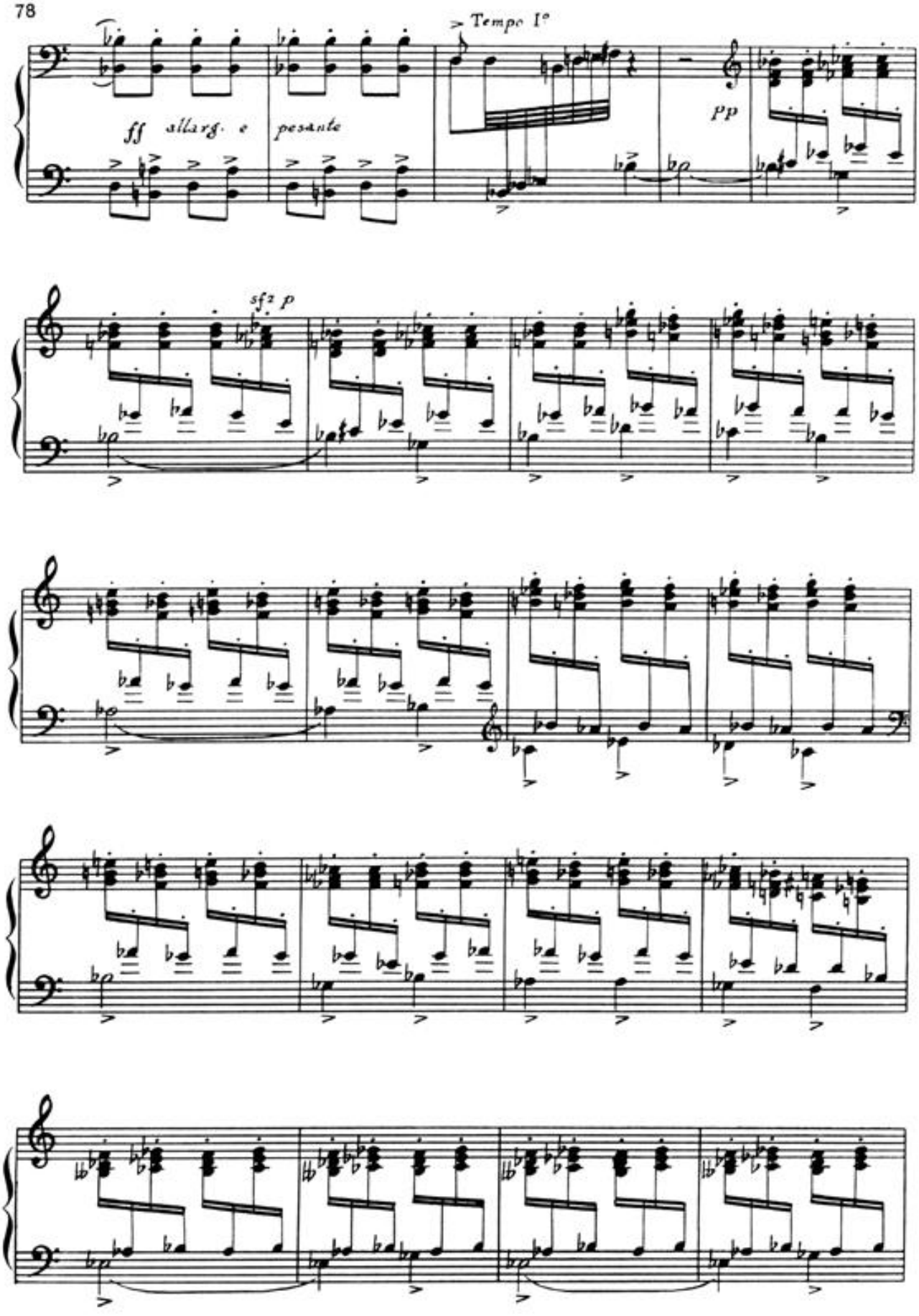
Tempo I°
ff allarg. e pesante
pp
sfz p

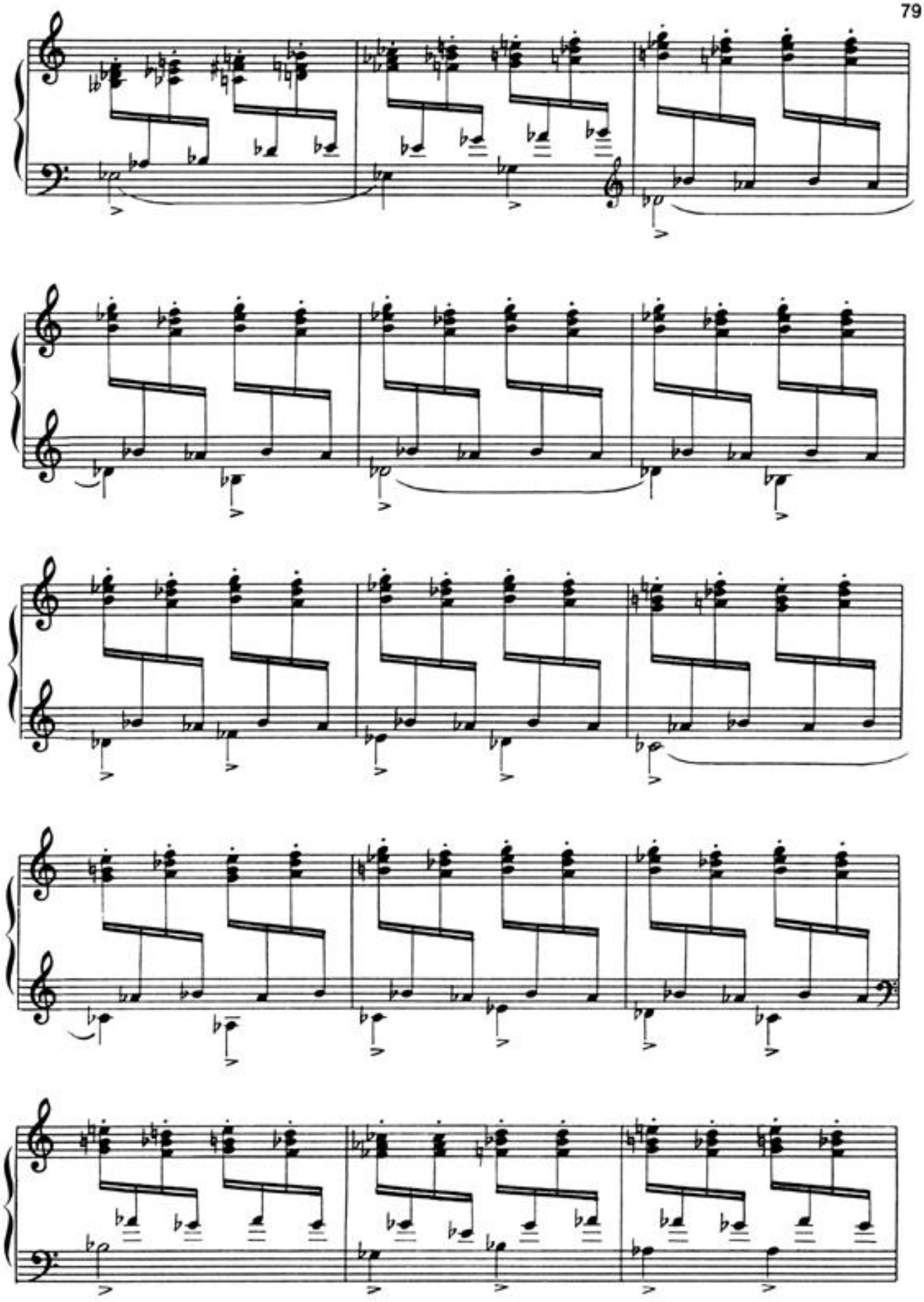

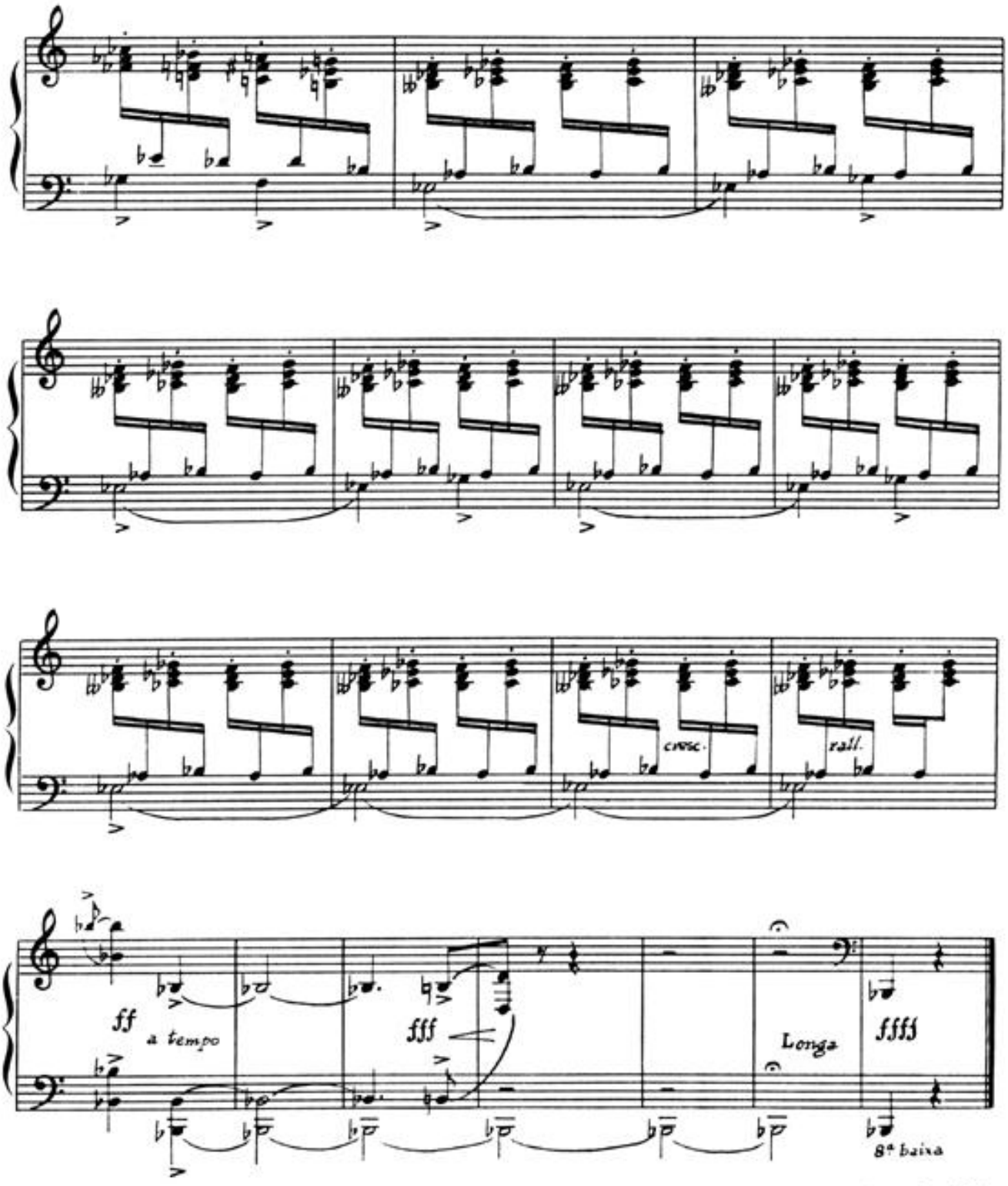

September, 1994