Cadets 2006 Drum Break
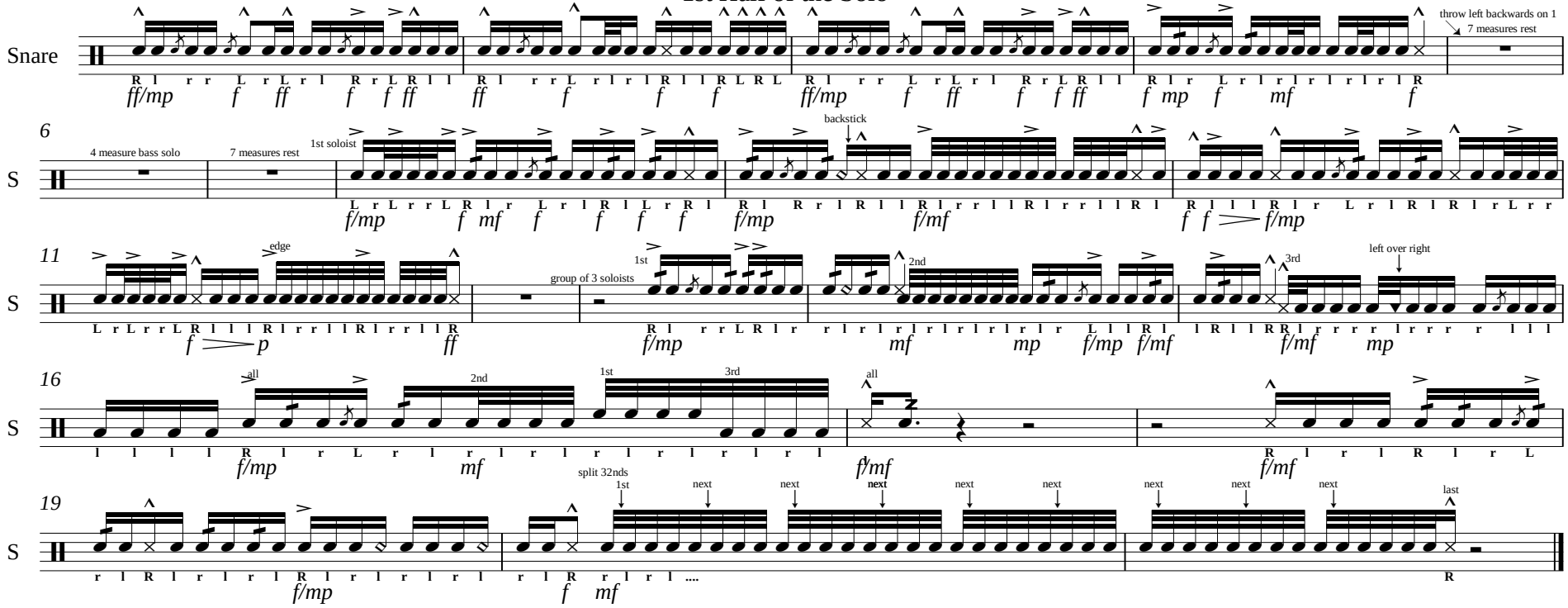
1st Half of the Solo