

WATERMELON MAN

1st C Flute

By
HERBIE HANCOCK
Arranged by JOHN EDMONDSON

Moderato

WATERMELON MAN

2nd C Flute
Oboe

By
HERBIE HANCOCK
Arranged by JOHN EDMONDSON

Moderato

mf

(A)

p *mf* *p*

(B)

mf *f*

(C)

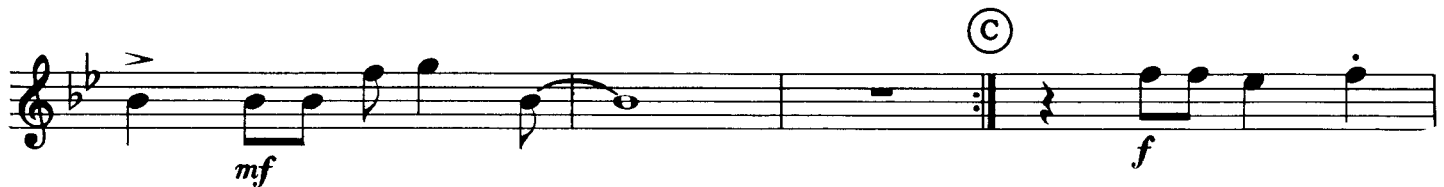

mf *f*

mf *p*

WATERMELON MAN

1st B \flat Clarinet

By
HERBIE HANCOCK
Arranged by JOHN EDMONDSON

Moderato

(A)

(B)

(C)

WATERMELON MAN

2nd B \flat Clarinet

By
HERBIE HANCOCK
Arranged by JOHN EDMONDSON

Moderato

(A)

(B)

(C)

WATERMELON MAN

B \flat Bass Clarinet

By
HERBIE HANCOCK
Arranged by JOHN EDMONDSON

Moderato

(A)

(B)

(C)

WATERMELON MAN

E♭ Alto Saxophone
E♭ Alto Clarinet

By
HERBIE HANCOCK
Arranged by JOHN EDMONDSON

Moderato

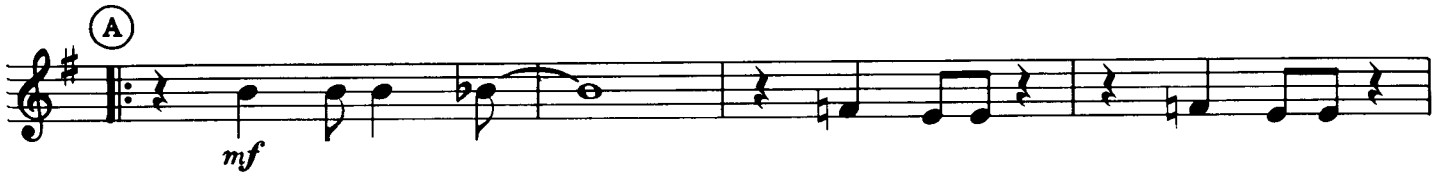

WATERMELON MAN

E♭ Baritone Saxophone

By
HERBIE HANCOCK
Arranged by JOHN EDMONDSON

Moderato

WATERMELON MAN

1st B \flat Cornet

By
HERBIE HANCOCK
Arranged by JOHN EDMONDSON

Moderato

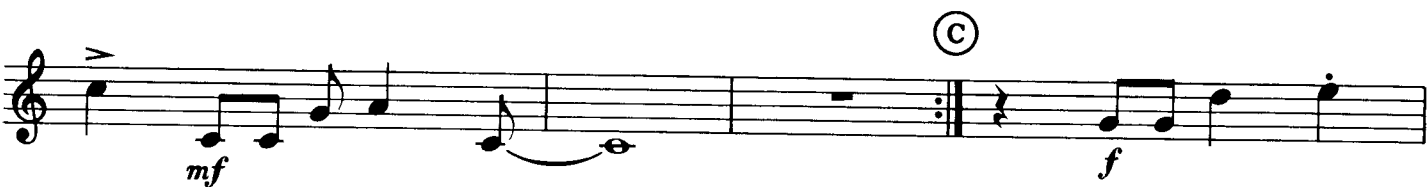
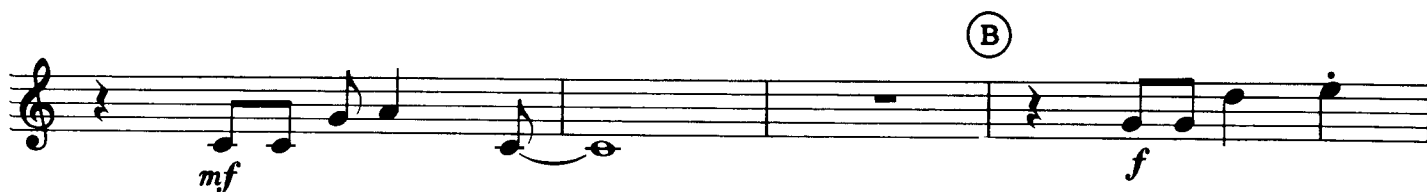
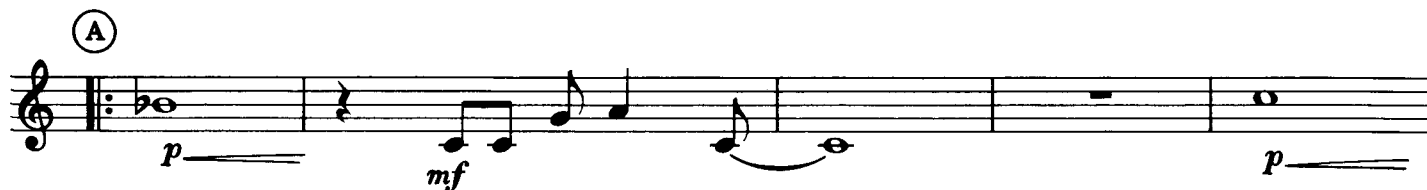

WATERMELON MAN

2nd B \flat Cornet

By
HERBIE HANCOCK
Arranged by JOHN EDMONDSON

Moderato

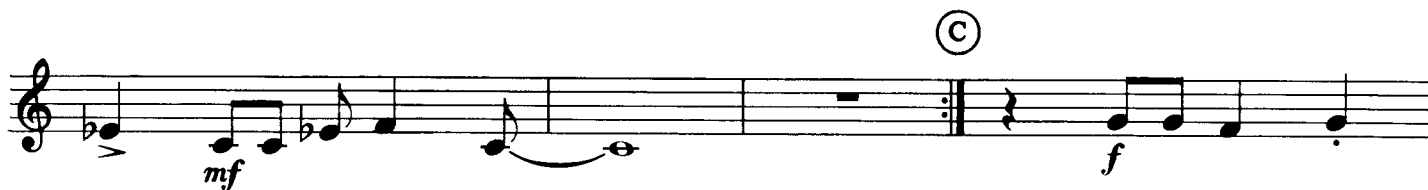
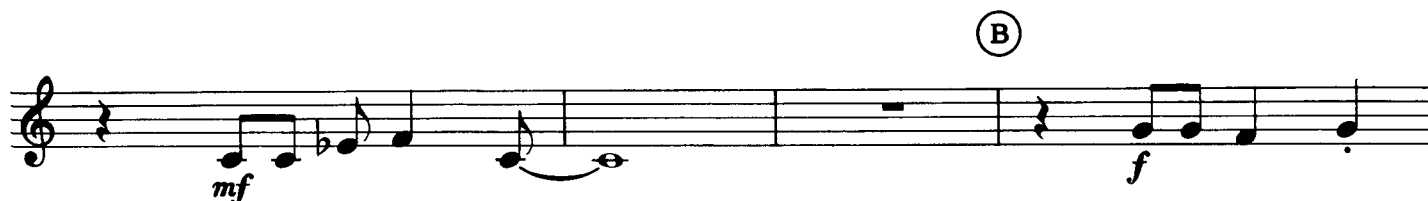

WATERMELON MAN

Horn in F

By
HERBIE HANCOCK
Arranged by *JOHN EDMONDSON*

Moderato

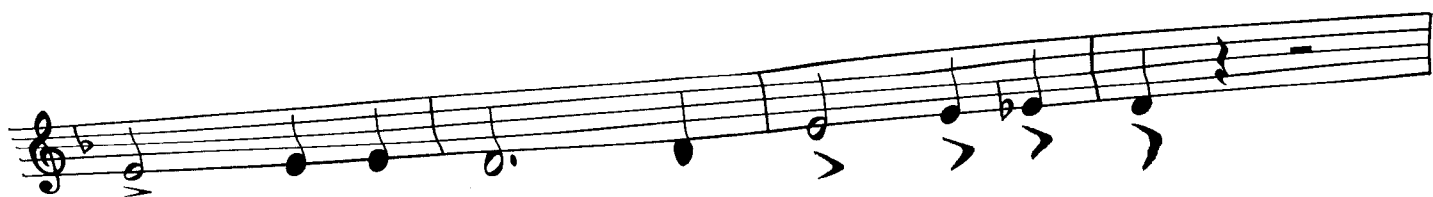

WATERMELON MAN

Trombone
Baritone (♯)
Bassoon

By
HERBIE HANCOCK
Arranged by JOHN EDMONDSON

Moderato

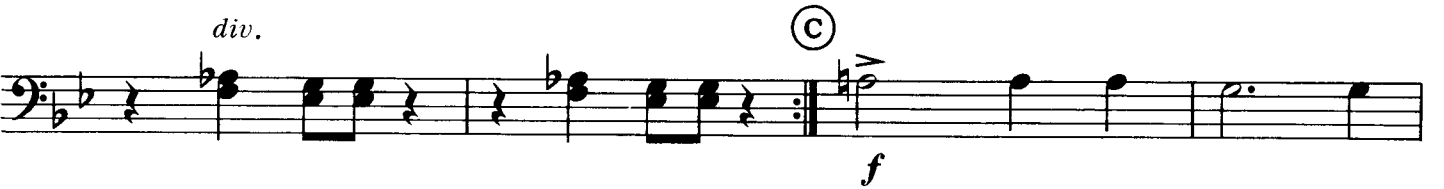
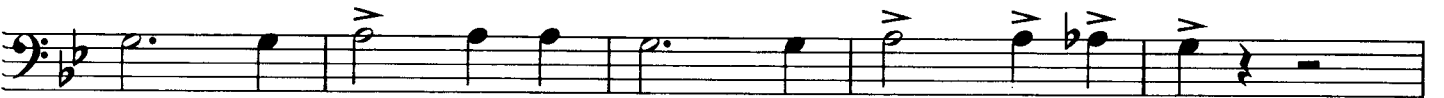

WATERMELON MAN

Basses

By
HERBIE HANCOCK
Arranged by JOHN EDMONDSON

Moderato

WATERMELON MAN

Percussion *

Moderato

S. D. stick on Cym. Cym. cont.

By
HERBIE HANCOCK
Arranged by **JOHN EDMONDSON**

B. D.

A
mf
Cym. cont.

Cym. cont.

B
Cym. cont.

C
mf

Cym. cont.

mf *mp* *p*
Cym. cont.

* Note: One player may play both cymbal and snare drum parts, if desired

WATERMELON MAN

PIANO CONDUCTOR

By HERBIE HANCOCK
Arranged by JOHN EDMONDSON

Moderato

PIANO CONDUCTOR

The third system continues the musical piece with similar melodic and harmonic patterns as the first system.

