VIII.

TOCCATA.

G-moll.

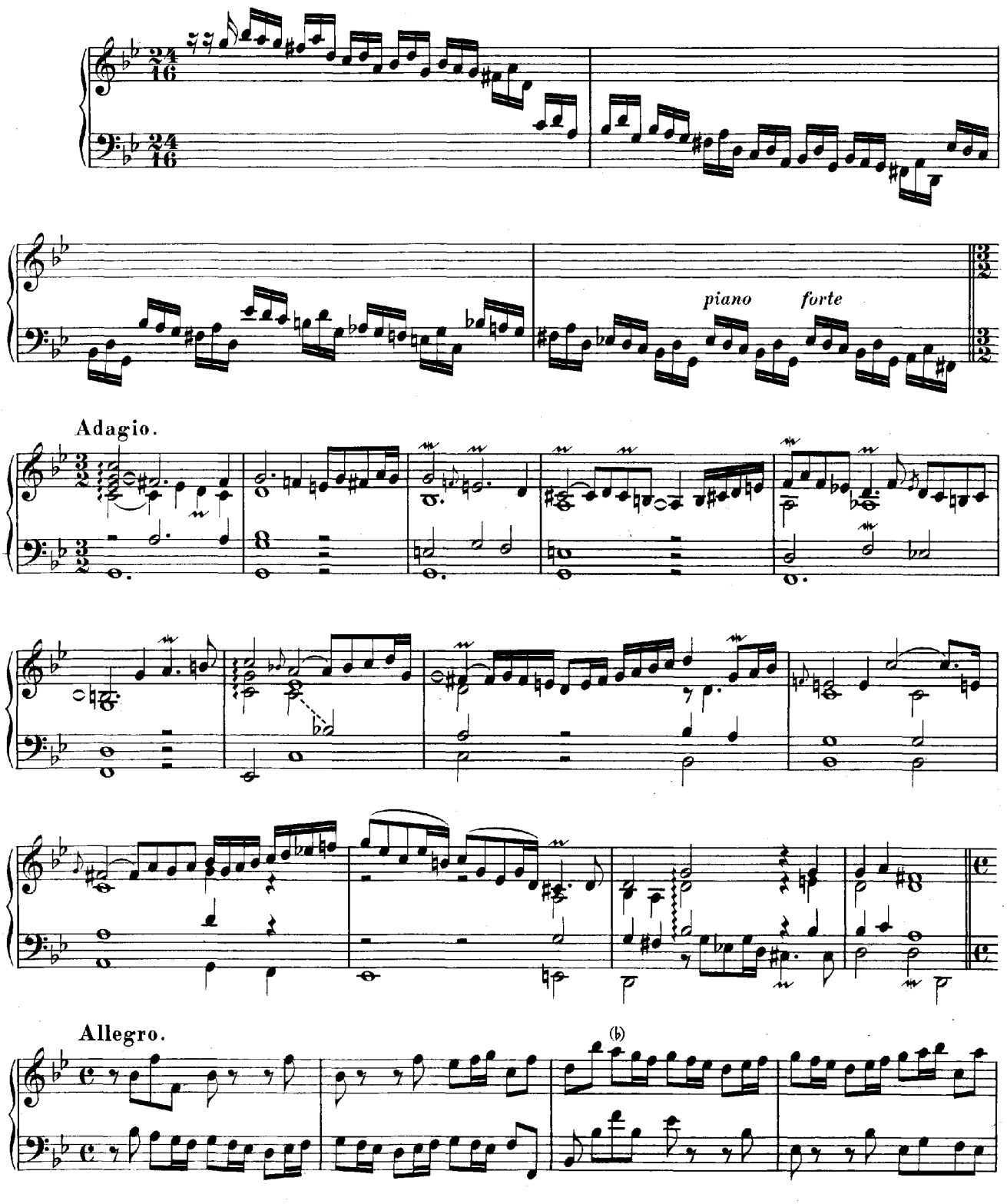

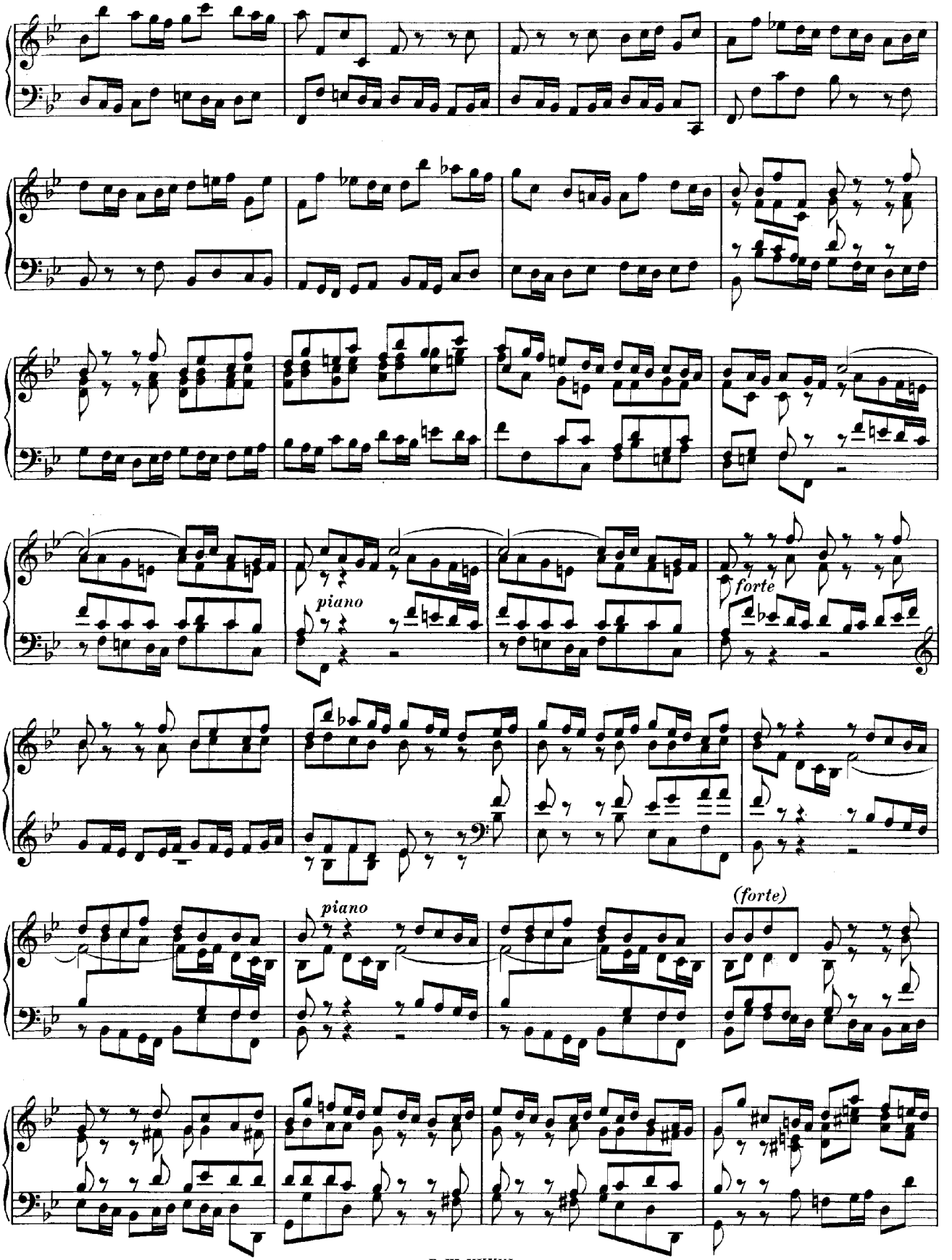
piano
forte
piano
(forte)

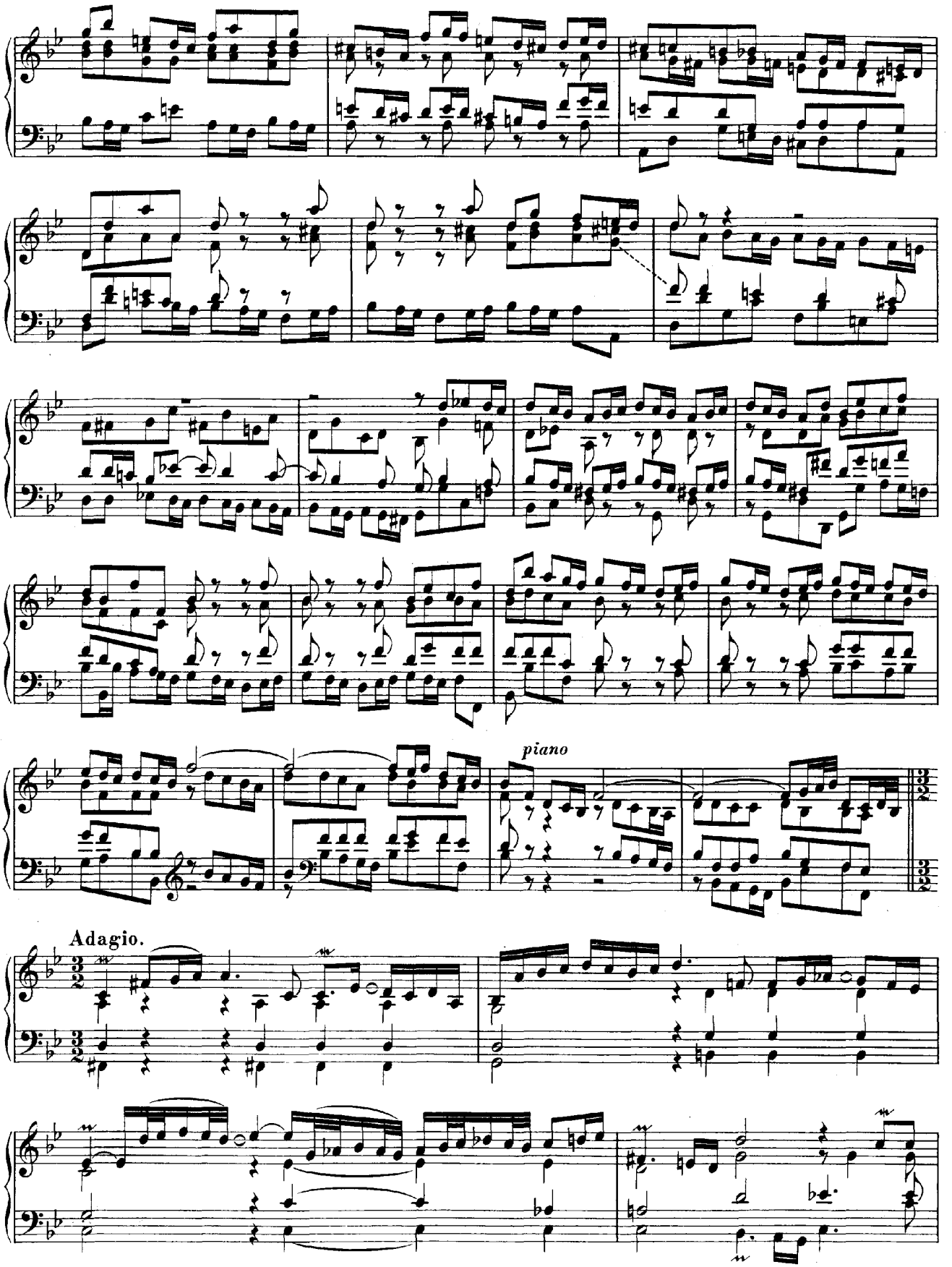
piano
Adagio.

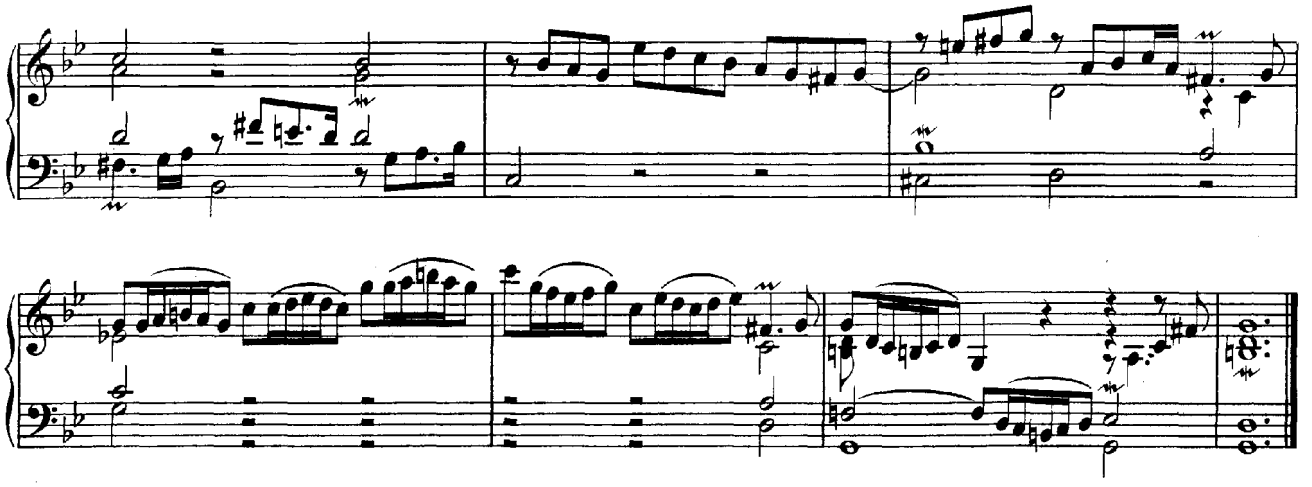

Fuga.

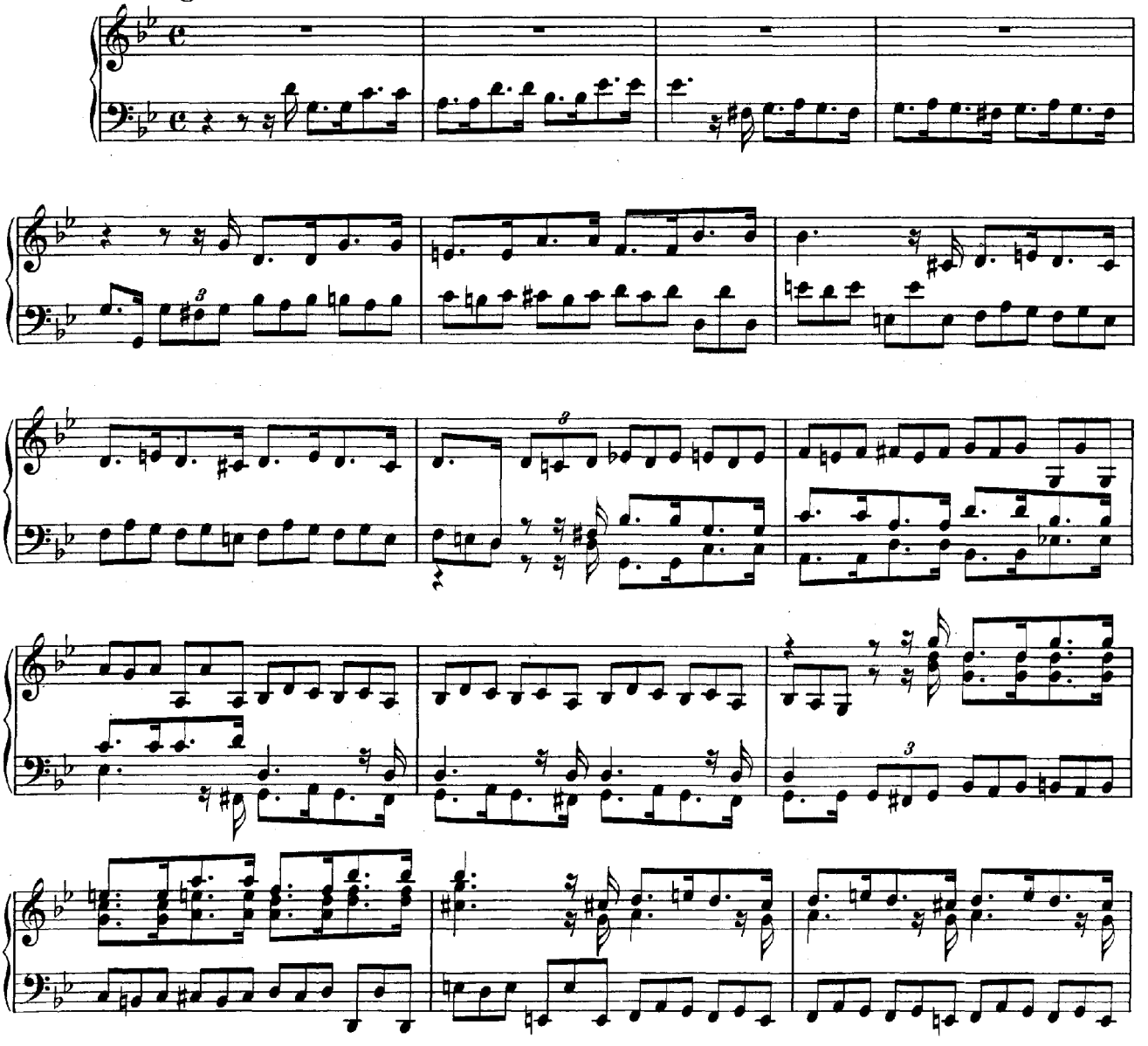

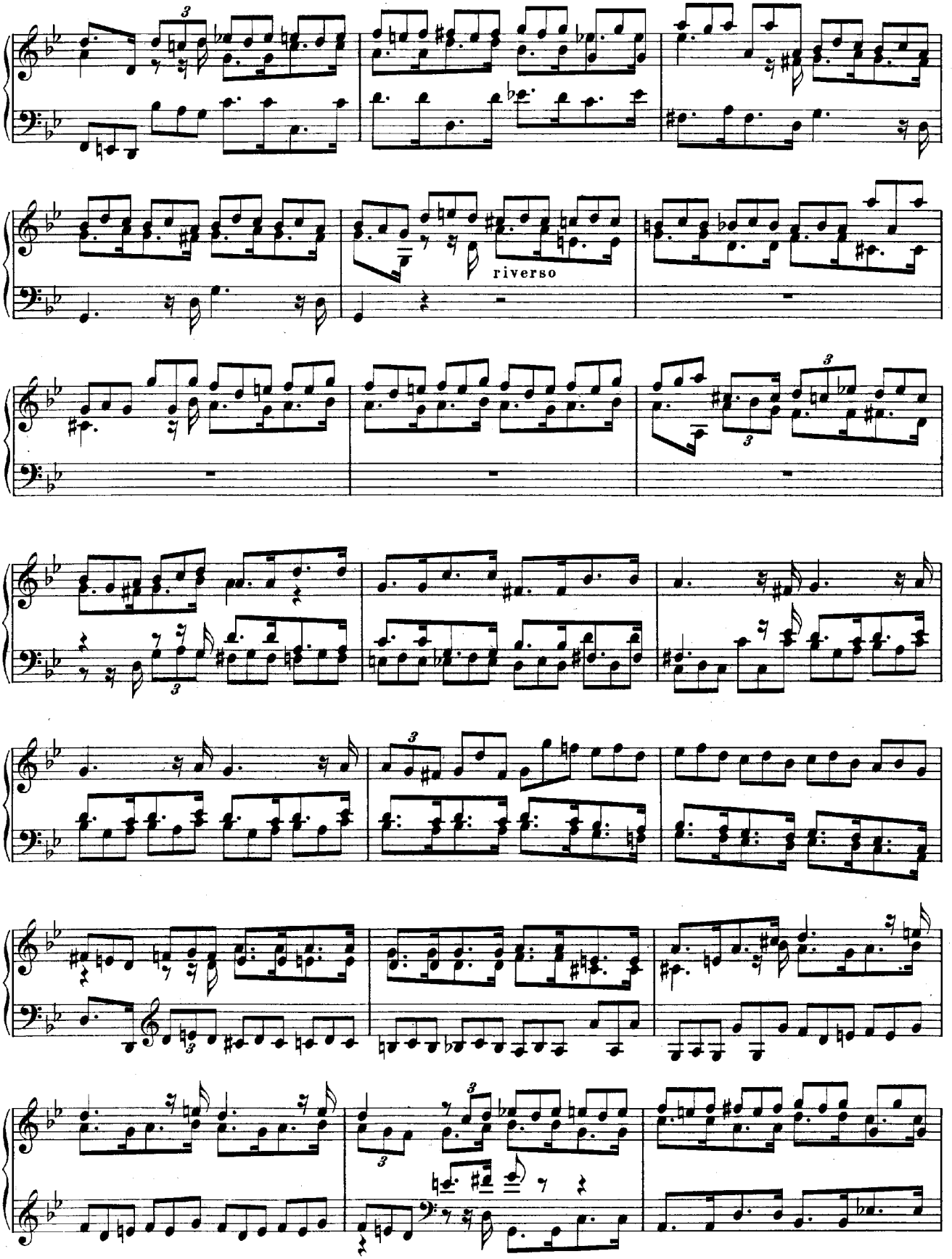
riverso

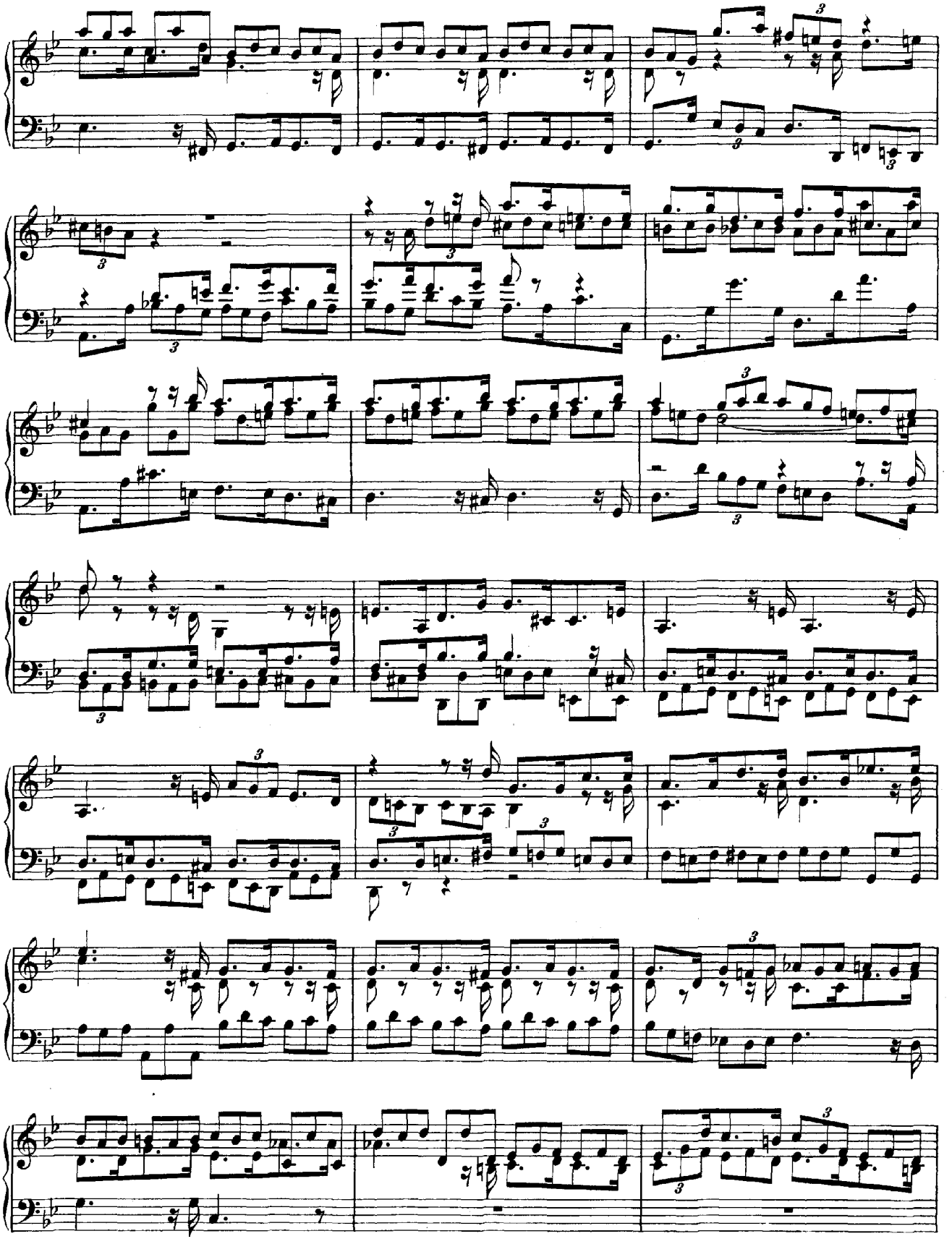

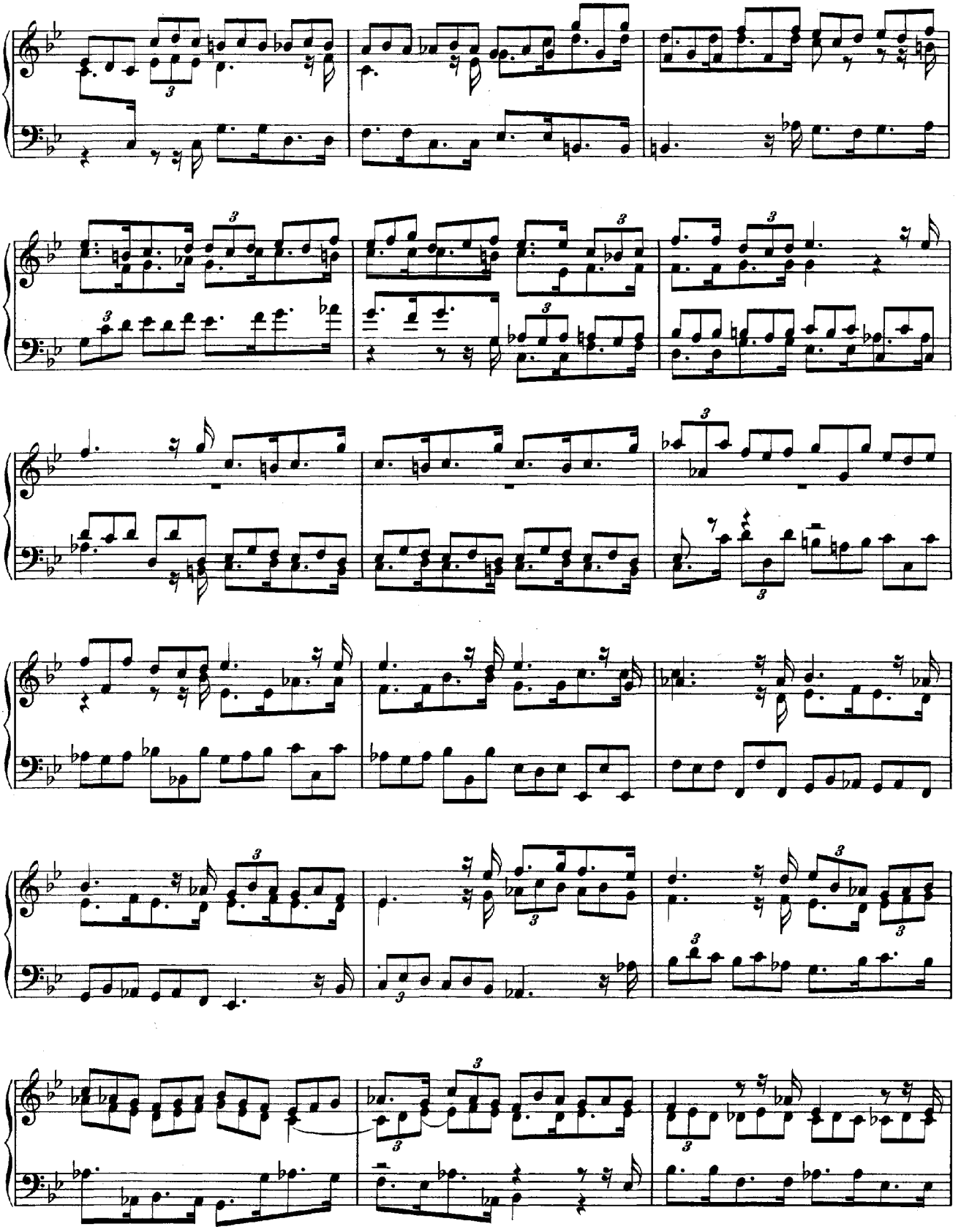

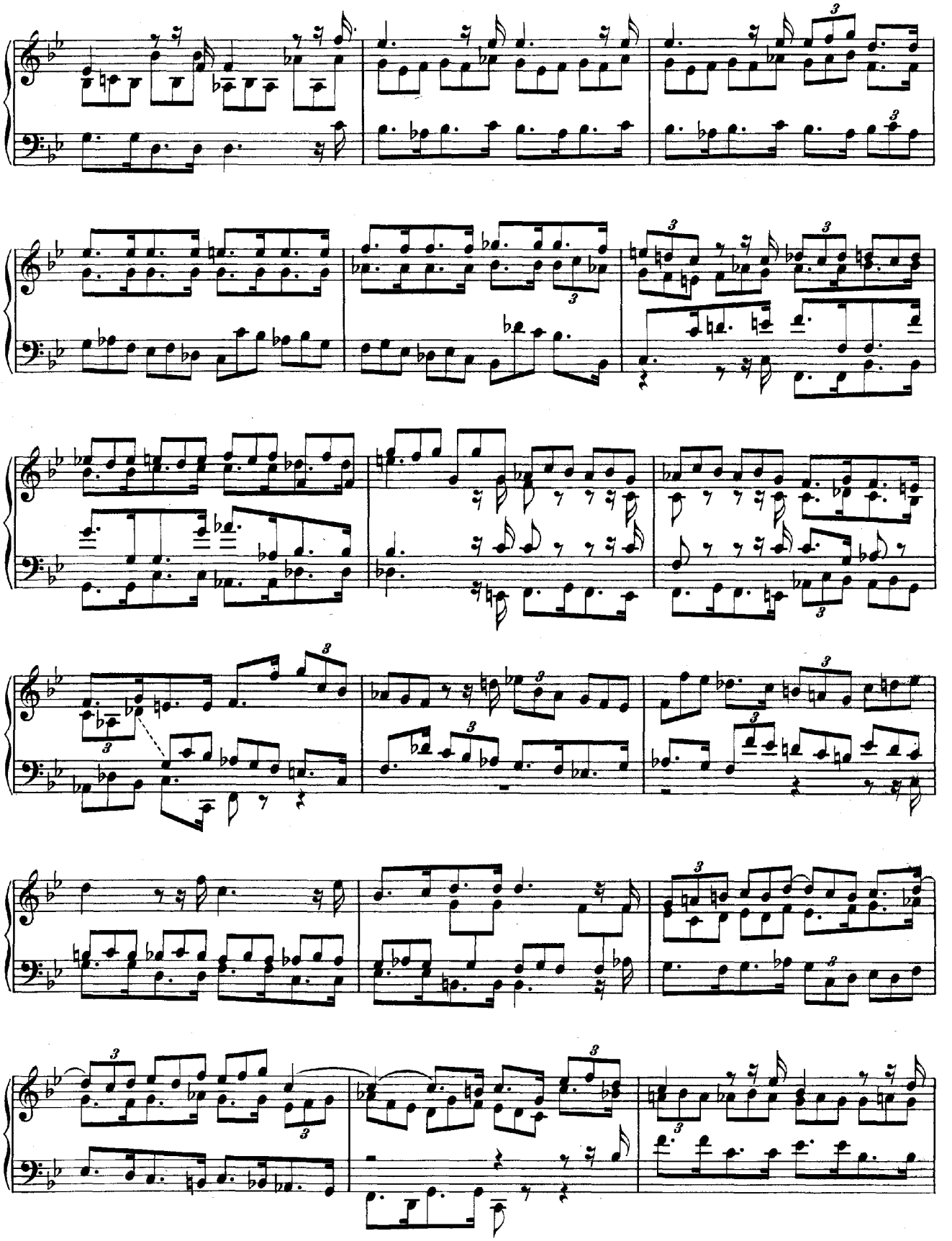

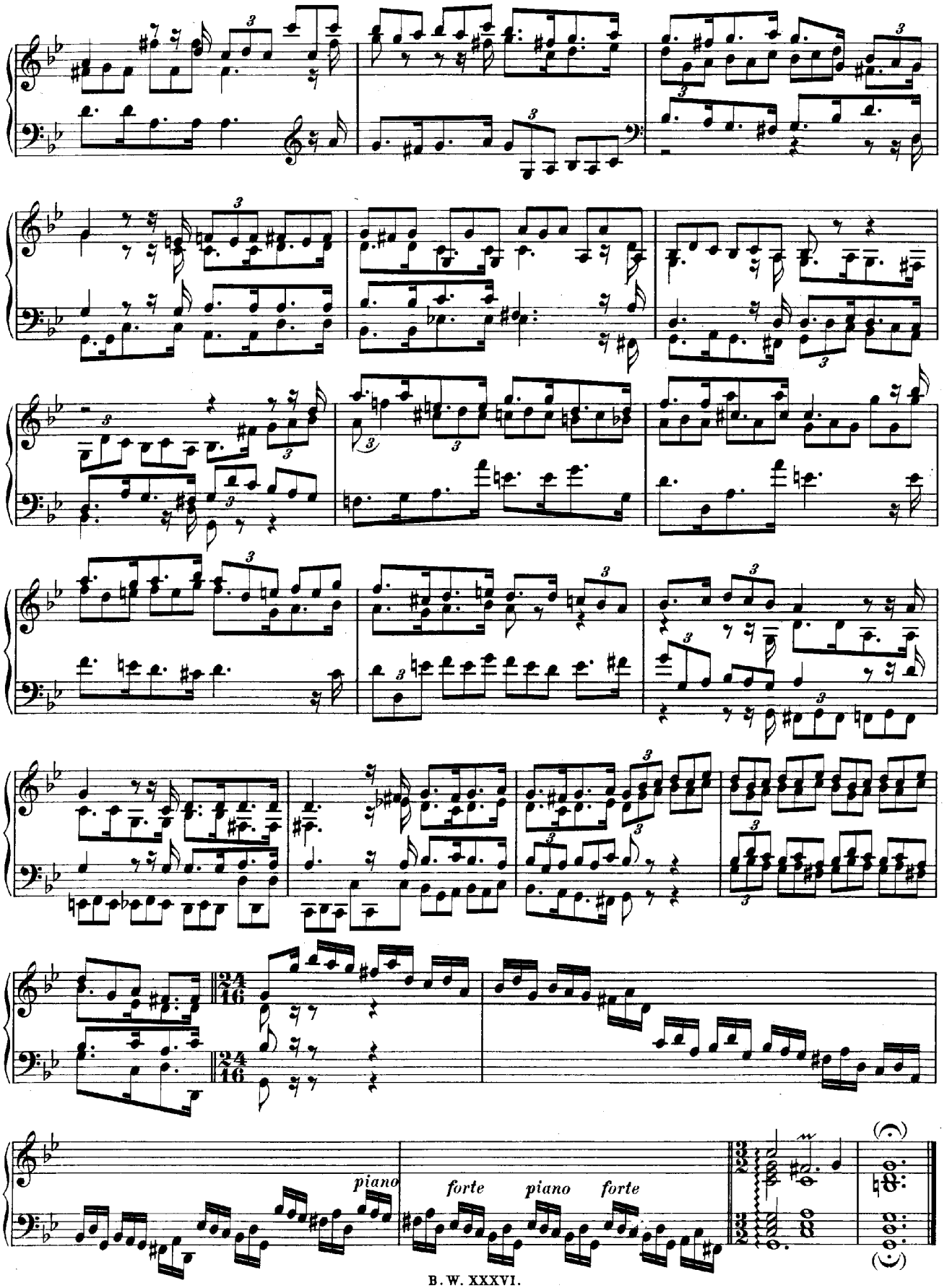
piano
forte
piano
forte