Rec'd at D.S.
6. July 1852.

No. 52.

(Deposited February 14, 1852
Recorded Vol. 27, Page 63)

à Mdlle. Lucy Doane.

BOHEMIAN POLKA.

Arrangée

POUR LE

PIANO

PAR

Alfred Jaell.

Greene. Sc

38¢ net.

BOSTON
Published by G. P. REED & Co. *17 Tremont Row*

Entered according to act of Congress AD 1851 by S. D. Reed & Co. in the Clerks office of the dis Court of Mass.

à Mdlle. Lucy Doane.

BOHEMIAN POLKA.

Arrangée

POUR LE

PIANO

PAR

Alfred Jaell.

Greene. Sc

38¢ net.

BOSTON

Published by G. P. REED & Co. *17 Tremont Row*

Entered according to act of Congress [illegible]

BOHEMIAN POLKA.

ALFRED JAELL.

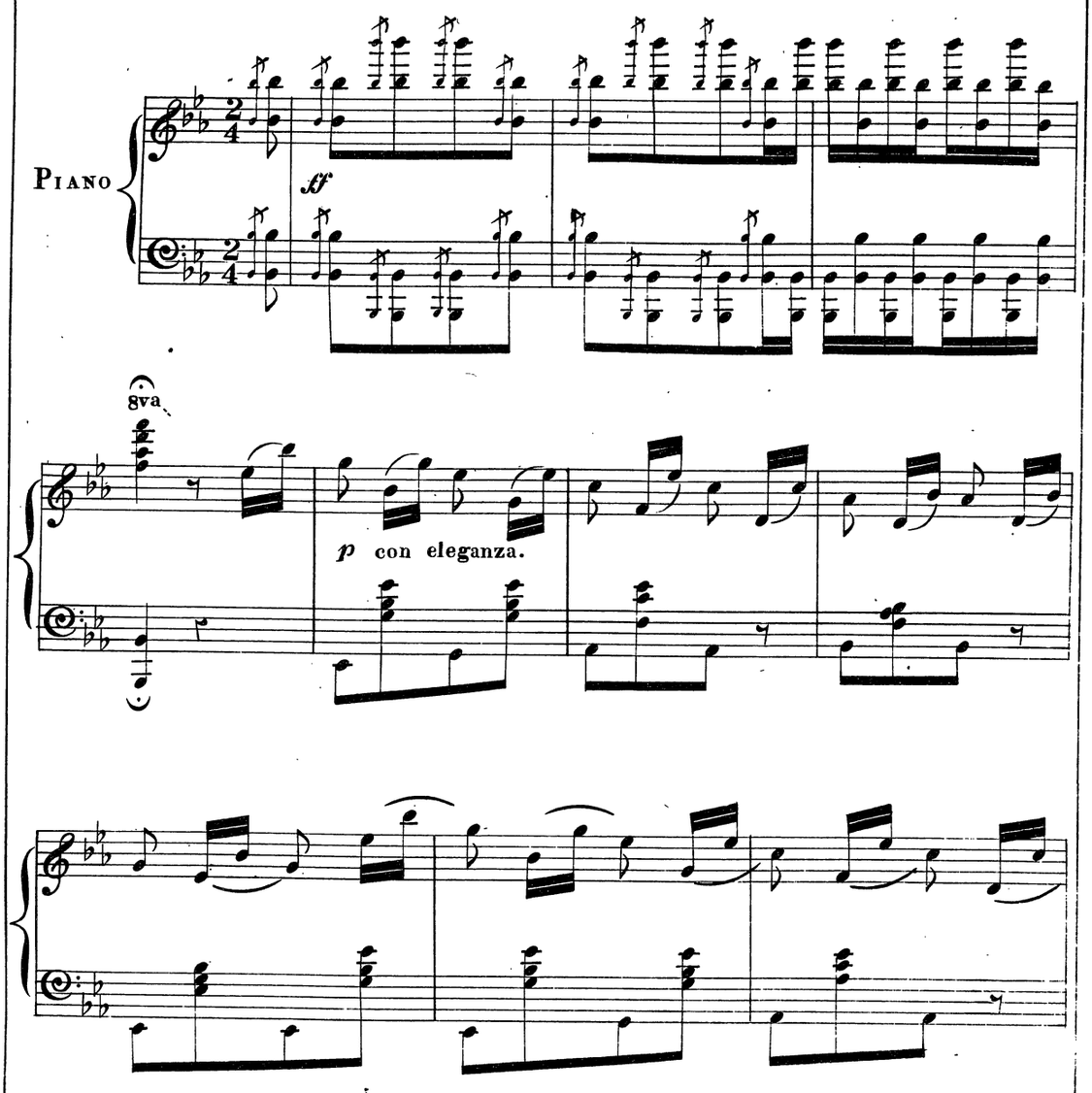

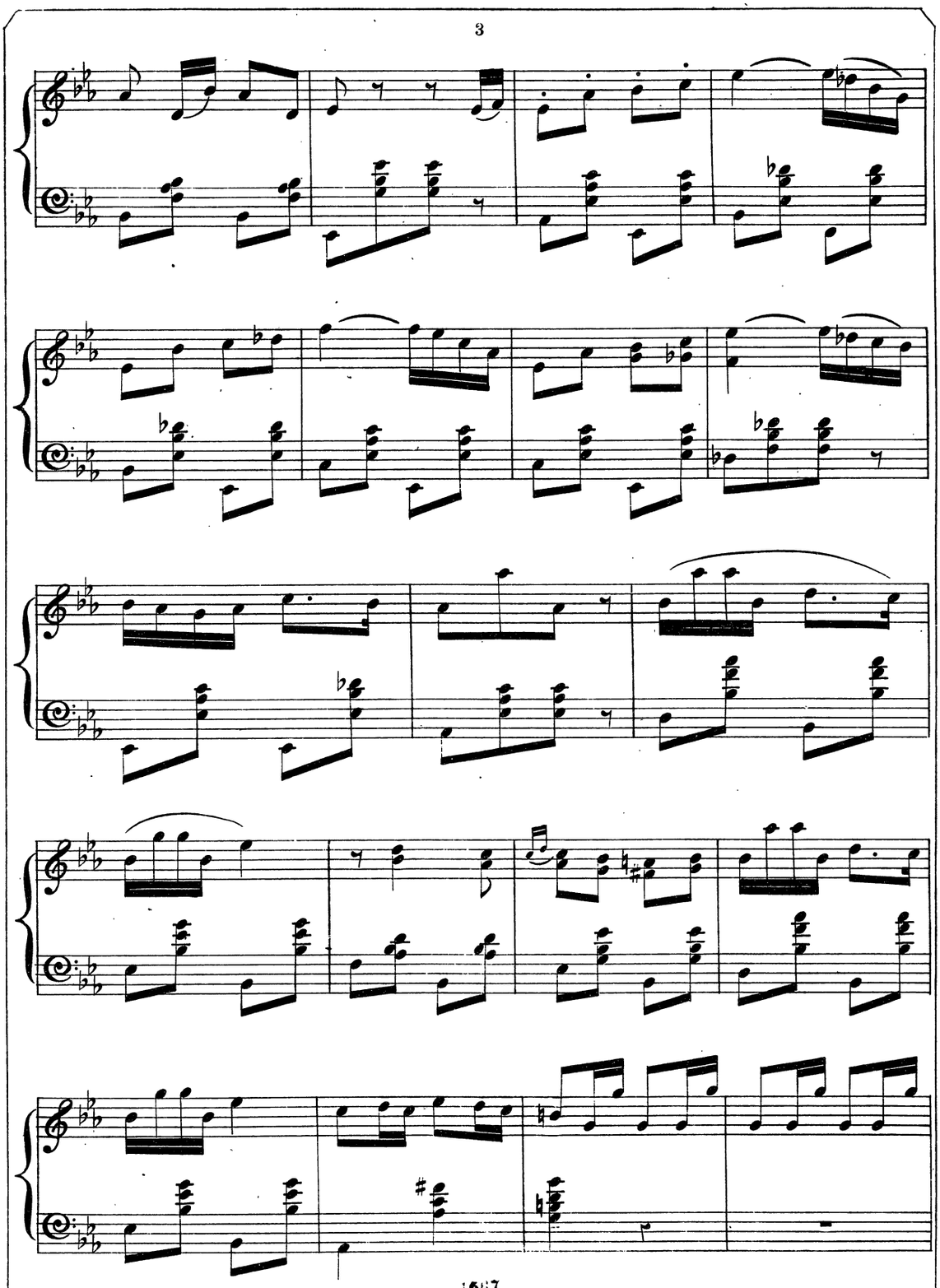

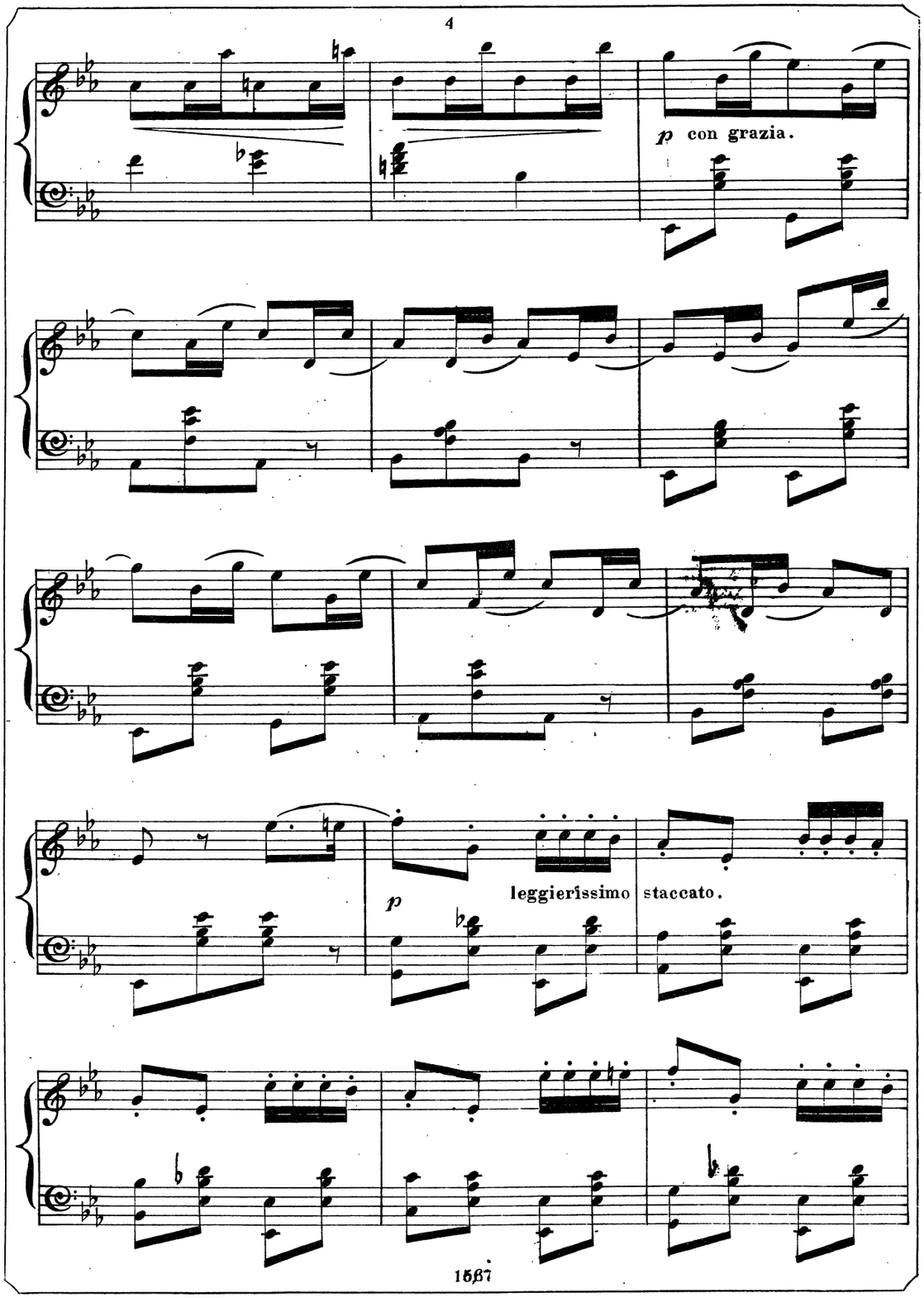
p con grazia.
p
leggierissimo staccato.

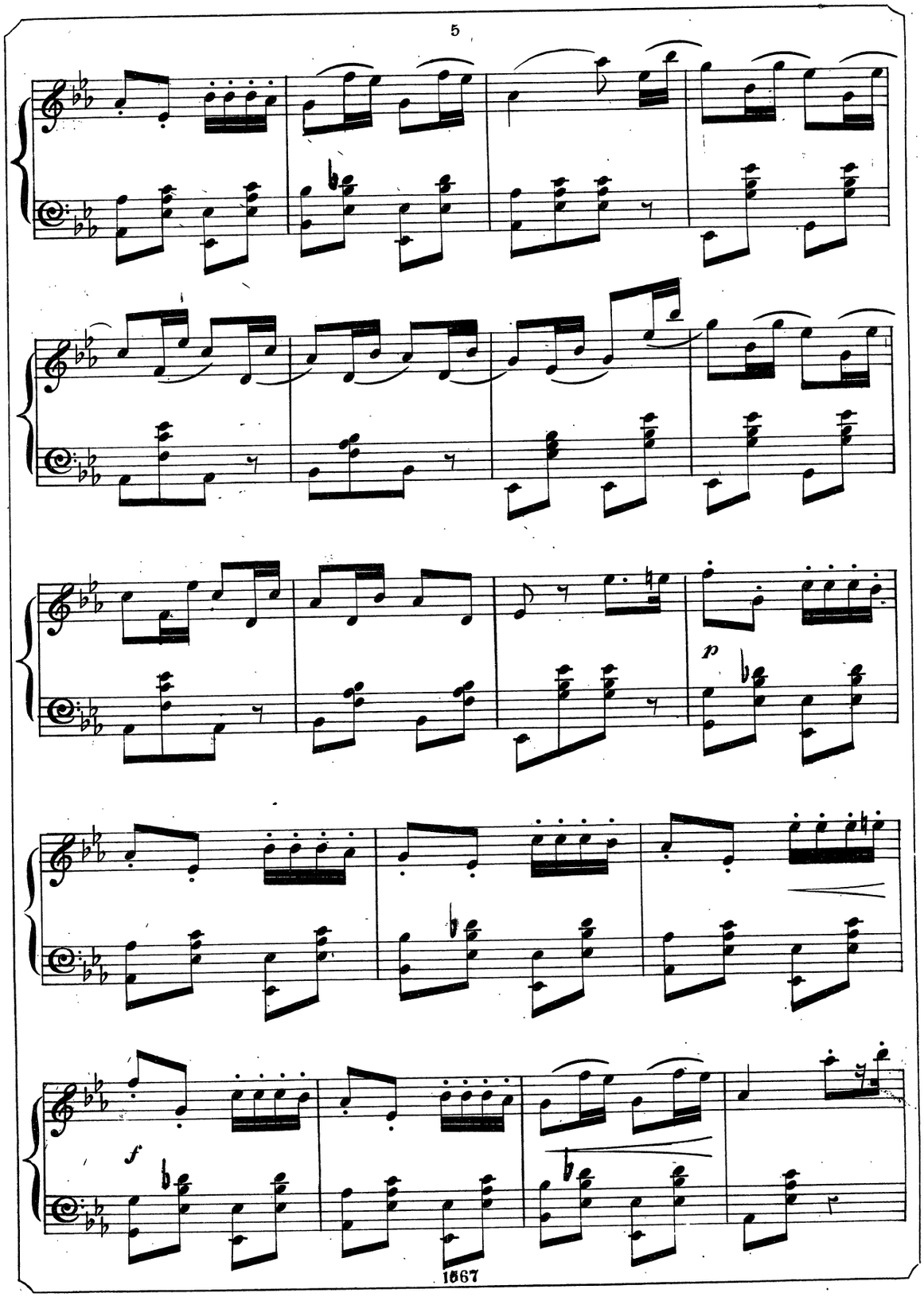
p
f

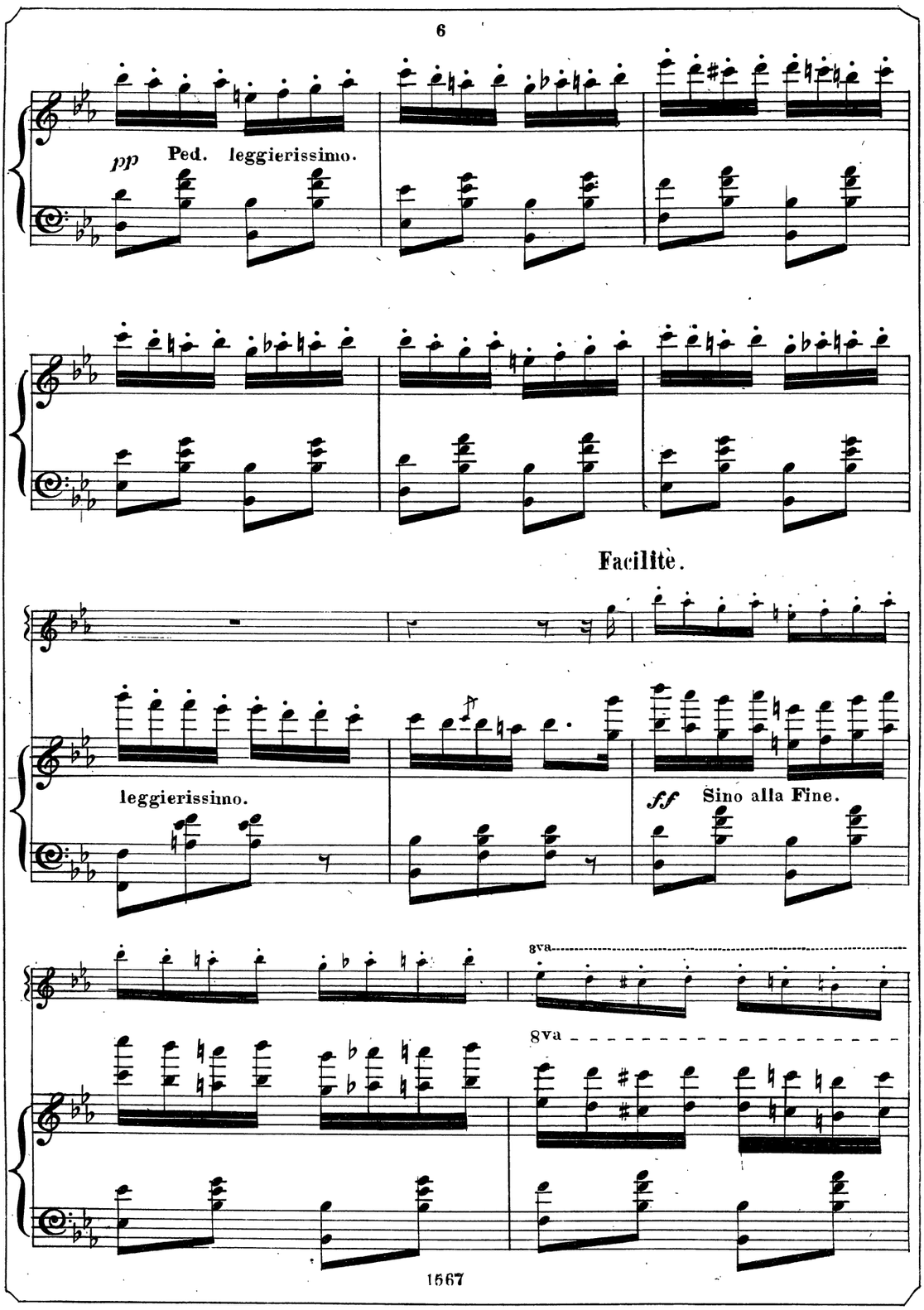
pp
Ped. leggierissimo.
Facilitè.
leggierissimo.
ff
Sino alla Fine.
8va
8va

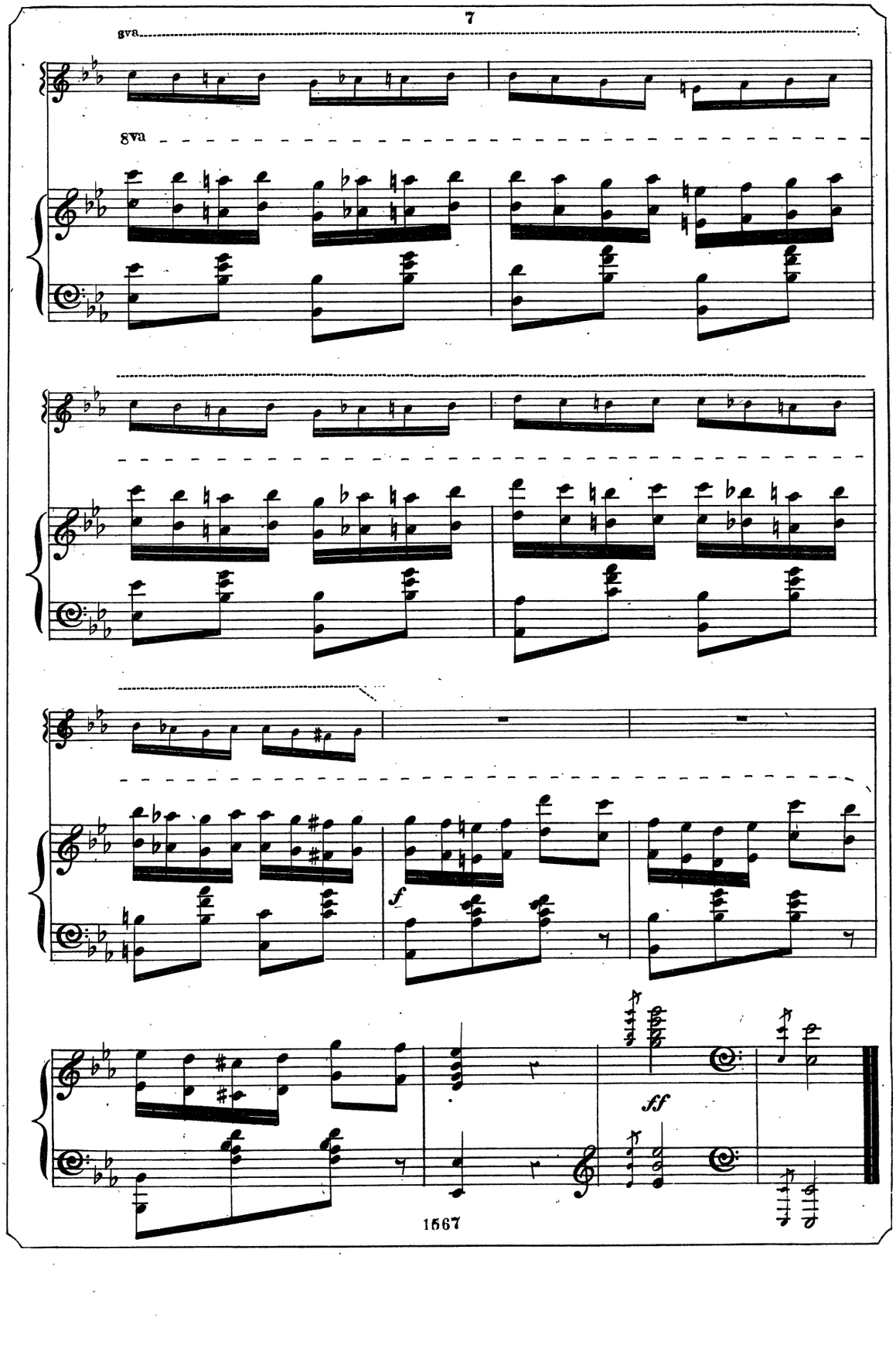
8va
8va
f
ff

GEO. P. REED & CO.'S

SELECT PUBLICATIONS OF

GERMAN, ITALIAN & ENGLISH SONGS.

GEMS OF GERMAN SONG.

FIRST SERIES.

No. 1. Last Greeting. / *Adieu.* . . . . . Schubert.
" 2. Passing Bell. . . . . Schubert.
" 3. Amid this greenwood smiling. / *Hier an dem grünen.* . . . Thalberg.
" 4. All is over. . . . . Weber.
" 5. Landlady's little Daughter. / *Der Wirthin Töchterlein.* . . . Loewe.
" 6. Grave Digger. . . . . Kalliwoda.
" 7. Outlaw's Death. . . . . Müller.
" 8. Wanderer. . . . . Schubert.

SECOND SERIES.

No. 1. My dream of love is over. . . . . Spohr.
" 2. Fairest Maiden. . . . . Werner.
" 3. Fidelity. A Canzonet. . . . . Haydn.
" 4. Fisher Maiden. / *Du Schönes Fischer Mädchen.* . . . Schubert.
" 5. Magic spell. . . . . Weber.
" 6. Ave Maria. . . . . Schubert.
" 7. La Serenade. . . . . Schubert.
" 8. Expand thy wings. . . . . Methfessel.

THIRD SERIES.

No. 1. On mossy bank. . . . . Schubert.
" 2. Gallant Comrade. . . . . Kreutzer.
" 3. Farewell forever. . . . . Weber.
" 4. Quail. . . . . Beethoven.
" 5. Shepherd to his fair one. . . . . Spohr.
" 6. Spring is returning. . . . . Mendelssohn.
" 7. Thine is my heart. . . . . Schubert.
" 8. Evening Bells. . . . . Lachner.

FOURTH SERIES.

No. 1. She is mine. . . . . Curschman.
" 2. Shepherd's lay. / *Morgengruss.* . . . . . Mendelssohn.
" 3. Serenade. / *Ständchen.* . . . . . Kreissmann.
" 4. Young nun. / *La Jeune Religieuse.* . . . Schubert.
" 5. Barcarolle. / *Mitten im Schimmer.* . . . Schubert.
" 6. Thou art the rest. / *Du bist die Ruh.* . . . . . Schubert.
" 7. Maid of Ganges. / *Auf Flügeln des Gesanges.* . . . Mendelssohn.
" 8. Zuleika (Suleika). . . . . Mendelssohn.

FIFTH SERIES.

No. 1. Imprisoned Huntsman. . . . . Schubert.
" 2. Heart my heart. / *Herz mein Herz.* . . . . Marschner.
" 3. Rill that strays. / *Wohin! Woher* . . . . Kalliwoda.
" 4. Parting. / *Ausder Ferne.* . . . . . Krebs.
" 5. Garland. . . . . Mendelssohn.
" 6. Ye faded flowers. / *Trock'ne Blumen.* . . . . . Schubert.
" 7. Huntsman rest. . . . . Schubert.
" 8. Never believe me, the celebrated Dithyrambic of Schiller. . . . Schubert.

Jewish Maiden. . . . . Kücken.
Gently rest. / *Schlummerlied.* . . . . . Kücken.
Lore Ley. (Words by Heine.) . . . . . Silcher.
When the swallows homeward fly. / *Wenn die Schwalben heimwärts.* . . . Franz Abt.
Hebrew Maiden's lament. / *Des Iudenmädchen's Klage.* . . . Lindpaintner.
To Minona. (Serenade.) . . . . . Spohr.
Dearest, I think of thee. . . . . Krebs.
Italy's Shores. . . . . Mendelssohn.
Adelaide. / *Einsam wandelt dein Freund.* . . . Beethoven.
O Praise the Lord, Anthem for three female voices. . . . Mendelssohn.
Three two-part Songs.
No. 1. Sabbath morn.
" 2. Harvest field.
" 3. Ruy Blas. . . . . Mendelssohn.
Warrior Bard or Standard Bearer. . . Lindpaintner.
Where is the German Fatherland. . . . Reichardt.

ENGLISH SONGS.

'T is midnight hour. . . . . Amateur.
A home in heaven. . . . . Barker.
Ah, would our eyes. . . . . Rodwell.
Annie Lawrie, (Scotch.) . . . . . .
Awake my trembling lyre. Duett. . . . Keller.
Mother dear, oh pray for me. . . . . Woodbury.
Battle of the Baltic. . . . . Jennison.
Beautiful Venice. . . . . Knight.
Beggar. . . . . Lover.
Blanche Alpen. . . . . Glover.
Breathe low thou gentle wind. . . . . Woodbury.
Bull fighter. . . . . D'Adhemar
Corinna: or May day of olden time. . . . . Horn.
Dermot Astore. . . . . Crouch.
Devoted. . . . . D'Alguen.
Emerald Isle. . . . . Dempster.
Fall of Zion. Bass song. . . . . Paesiello.
Father hear this midnight prayer. . . Miss Gould.
For thee, love, only thee. . . . . Reeves.
Gentle moon whose silver light. . . . . Bellini.
Gipsey boy. . . . . Brown.
Give me my old seat. . . . . Strack.
Glad retreat. . . . . Poulton.
God is love. Duett. . . . . Webb.
Hark, those bells so wildly. . . . . Cook.
Household words. . . . . Blockley.
Hark to the Moorish evening drum. Duett. Blockley.
Heroes of Monterey. . . . . Marshall.
I know thou art not changed. . . . . Underner.
I love the merry sunshine. . . . . Glover.
I know that summer is come. . . . . Lover.
I love the free. . . . . Russell.
I love thee still. . . . . Barker.
I 'm afloat. . . . . Russell.
Kathleen Mavourneen. . . . . Crouch.
King Frederick's camp. . . . . Cowell.
Lament of the Irish emigrant. . . . . Dempster.
Let 's be gay. . . . . Russell.
Lily. . . . . Crouch.
Melodies of many lands. . . . . Glover.
Moss. . . . . Warren.
Old arm chair. . . . . Russell.
Old farm gate. . . . . Russell.
Outlaw. . . . . Loder.
Pestal, or Prison song. . . . . Ling.
Primo basso, Sir am I, (Postilion.) . . . . Adam.
Rockaway. . . . . Russell.
Romance, (Italian.) . . . . . Corelli.
Soldier's wedding. . . . . Glover.
Thoughts of home. Duett. . . . . Blockley.
Convict's Lullaby. / It is o'er. / Lass of Northmaven. / Byron's farewell. / Tirana Espagnola. / My home and thee. . . . . Telford.

GEMS FROM THE MOST CELEBRATED ITALIAN OPERAS.

No. 1.	Non fu sogno.	'T was no vision.	Cavatina.	I. Lombardi. Verdi.
" 2.	Ah cosi santo affetto.	Ah such dear affection.	Duett.	Maria di Rohan. Donizetti.
" 3.	Torna mia dit che m'ami.	Say once again I love thee.	"	Don Pasquale. "
" 4.	Te sol quest'anima.	Believe me.	Terzetto.	Attila. Verdi.
" 5.	Chi me frena.	What withholds.	"	Lucia di Lammermoor. Donizetti.
" 6.	Guai se ti s fugge un moto.	Stay, for thou shalt.	"	Lucrezia Borgia. "
" 7.	Di pescatore ignobile.	Make me no gaudy chaplet.	Canzonetta.	" "
" 8.	Come e bello.	Oh as fair as poets.	Cavatina.	" "
" 9.	Ah morir potessi adesso.	Thus to die.	Duett.	Ernani. Verdi.
" 10.	Oh tu che l'alma adora.	Oh thou for whom.	Cavatina.	" "
" 11.	Ah fera sorte.	Ah fate unhappy.	Duett.	Sappho. Pacini.
" 12.	Dolce conforto al misero.	Sweet tears.	"	Il Giuramento. Mercadante.
" 13.	Come per me sereno.	Oh love, for me thy power.	Cavatina.	Sonnambula. Bellini.
" 14.	Pascile guardo.	See these looks.	"	" "
" 15.	Verran o la sull'aurre.	Gentle breeze.	Duett.	Lucia di Lammermoor. Donizetti.
" 16.	Il segreto.	It is better to laugh.	Air.	Lucrezia Borgia. "
" 17.	Come uno spirito.	Pure as an angel.	Cavatina.	Roberto Devereux. "
" 18.	Ah con lui me fu rapita.	He forsook me.	"	Sappho. Pacini.
" 19.	Qui qui sostiamo.	Star of the morning.	"	Attila. Verdi.
" 20.	Vieni la mia vendetto.	Waken, my injured honor.	Aria.	Lucrezia Borgia. Donizetti.
" 21.	Protegga il giusto cielo.	Thy aid, oh grant me Father.	Trio.	Don Giovanni. Mozart.
" 22.	Il mio tesoro intanto.	To her so fondly beloved.	Aria.	" "
" 23.	Si colmi il calice.	The cup is mantling.	"	Macbeth. Verdi.
" 24.	Una vergine.	Angel of Heaven.	Cavatina.	La Favorite. Donizetti.
" 25.	In terra.	What thought so heavenly.	Solo.	Don Sebastin. "