

4. ALTO

MAMBO CALIENTE

VERY FAST IN 2 $d=116$

1 Alto-M. Caliente

(65)

OPT. SOLO BREAK

(73)

(REPEAT FOR SOLOS)

Em7 A7

(81)

Em7 A7

(89)

G Gmi D

(97)

Em7 A7

REPEAT

(NEXT SOLO)

LAST

(drums)

(105)

(121)

1 Alto - M. Caliente (3.)

129

sfz

2. ALTO

MAMBO CALIENTE

VERY FAST IN 2 $d=116$

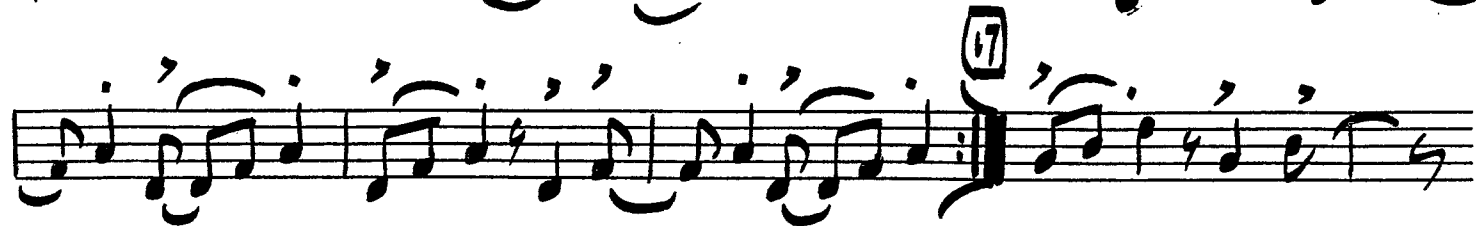

2. Alto-m. Caliente

(OPT. SOLO BREAK)

(REPEAT FOR SOLOS)

73

Em7

A7

81

Em7

A7

89

G

Gmi

97

Em7

A7

REPEAT

LAST

(NEXT SOLO)

(drums)

121

2. Alto - m. Caliente (3.)

129

sfz

Five empty musical staves, each consisting of five horizontal lines, provided for additional notation.

1. TENOR

MAMBO CALIENTE

VERY FAST IN 2 $\text{♩} = 116$

1. TENOR - M. CALIENTE (2.)

(REPEAT FOR SOLOS)

83 Am⁷ D7 2 G (4)

84 Am⁷ D7 2 G (4)

89 c Cm G (4)

97 Am⁷ D7 2 REPEAT G // NEXT SOLO

LAST G // DRUMS 3 105

121

129

129

sfz

2. TENOR

MAMBO CALIENTE

VERY FAST IN 2 $\text{♩} = 116$

(REPEAT FOR SOLOS)

73 Am⁷ D7 2 G (4)

81 Am⁷ D7 2 G (4)

89 c Cm G (4)

97 Am⁷ D7 2 G REPEAT NEXT SOLO

LAST G DRUMS 3 105

121

129

sfz

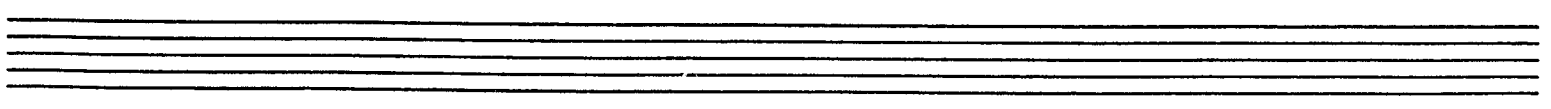

BARITONE (ATB)

MAMBO CALIENTE

VERY FAST IN 2 $d=116$

BARI-ATB-M. CALENTE

REPEAT FOR SOLOS

73 Em7 A7 2 D (4)

81 Em7 A7 2 D (4)

89 6 6mi D (4)

97 Em7 A7 2 REPEAT D NEXT SOLO D

LAST D 105 3

121 2

2

129

sfz

1. TRUMPET

MAMBO CALIENTE

VERY FAST IN 2 d=116

1. Apt - M. Caliente

(4) **89** C Cmi

G (4) **97** Am7 D7 2

REPEAT (NEXT SOLO) G LAST G (DRUMS) 3

105 *ff*

121 *ff*

129 (8va optional) (Loco) *sfz*

sfz *ff*

2. TRUMPET

MAMBO CALIENTE

VERY FAST IN 2 $\text{♩} = 116$

2 trpt - M. Calente

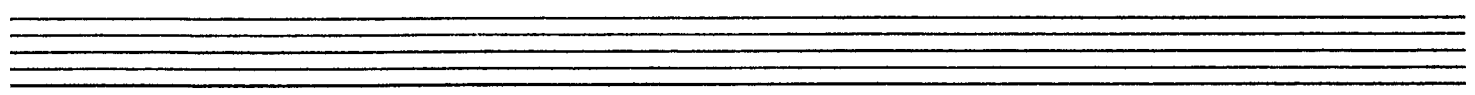

3. TRUMPET

MAMBO CALIENTE

VERY FAST IN 2 $\text{♩} = 116$

3 rpt. - M. Caliente

6 (4) (89) C Cmi

6 (4) (97) Am7 D7 2

REPEAT (NEXT SOLO) LAST 6 (DRUMS) 3

(105) *mf*

(121) *f*

(127) *f*

(129) (8va optional) *f* *fff* (Loco)

sfz

fff

4 TRUMPET

MAMBO CALIENTE

VERY FAST IN 2 d=116

16 17 8

25 4 33

4

6 2 2

5

6 (OPT. SOLO BREAK) 9

7 REPEAT FOR SOLOS Am7 D7 2

8 (4) Am7 D7 2

4 Hpt - M. Caliente

9 (4) 89 C Cmi

9 (4) 97 Am7 D7 2

REPEAT (NEXT SOLO) LAST G (DRUMS) 3

105 *mf* *mf* *mf* *mf*

121

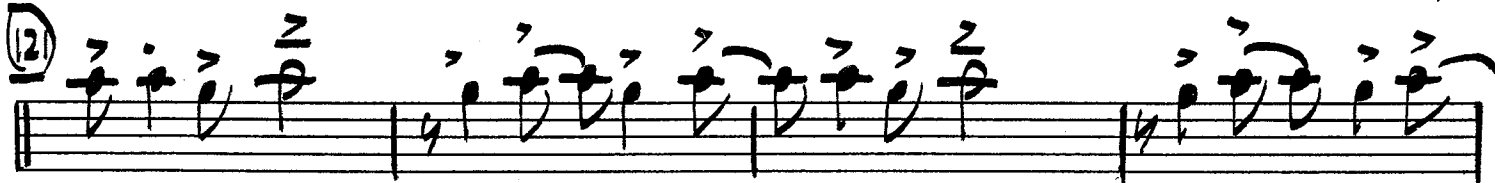

129 (BIA OPTIONAL) (LOCO)

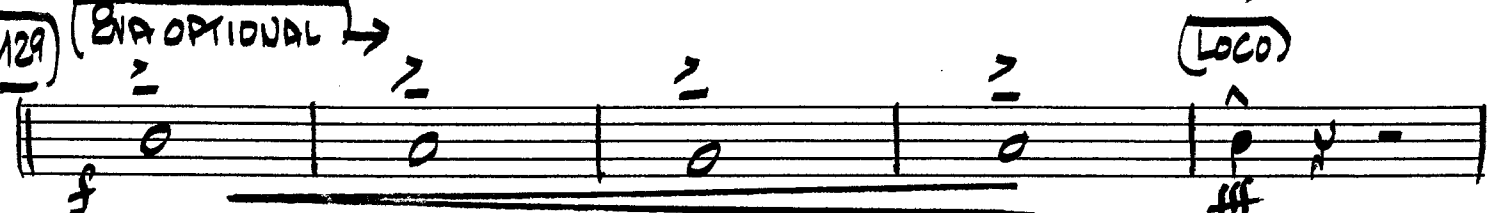

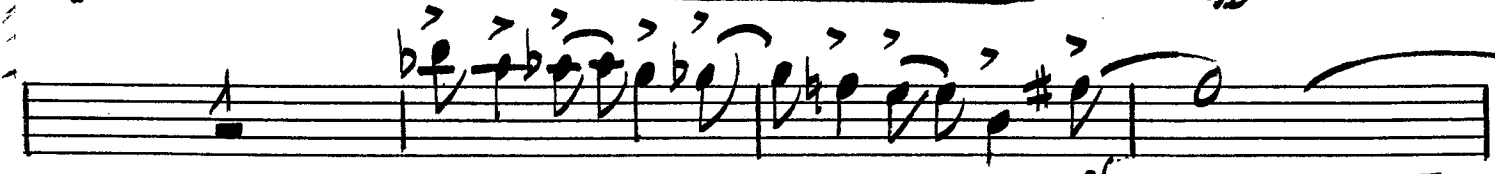

sfz *fff*

1. TROMBONE

MAMBO CALIENTE

VERY FAST IN 2 d=116

9:6 C

16

17

8

21

4

3

33

41

2

2

49

2

2

59

65

(OPT. SOLO BREAK)

F

(REPEAT FOR SOLOS)

73

F

Gm7

C7

2

F

(4)

81

Gm7

C7

2

Herb. M. Caliente

F (4) **89** Bb Bbm

F (4) **97** Gm7 E7 2

REPEAT (NEXT SOLO) F LAST F (DRUMS) 3

105

121

129

sfz

2-trb - M. Caliente

F (4) **89** Bb Bmi

F (4) **97** Gm7 C7 2

REPEAT (NEXT SOLO) F LAST F (drums) 3

105

121

129

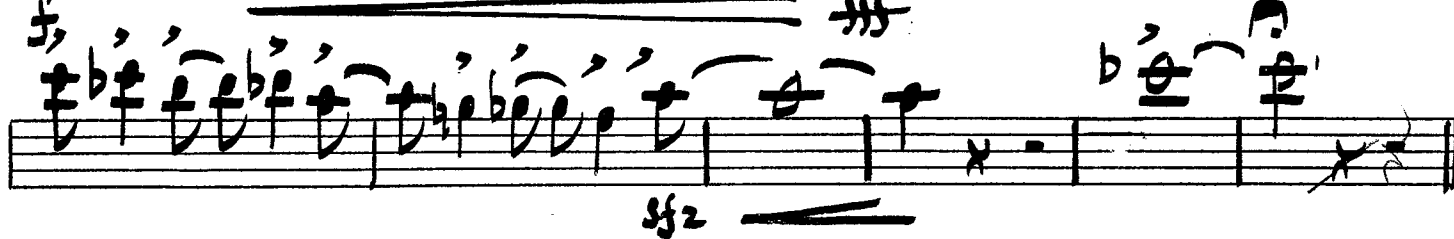

3. Trombone

Mambo Caliente

VERY FAST IN 2 d=116

16 17 8

25 4 33

41 2 2

49 2 2

51 110 110 110 110 110 110 110

62 (OPT. SOLO BREAK)

73 (REPEAT FOR SOLOS)
F Gm7 C7 2

F (4) 81 Gm7 C7 2

3 Trb-Nambo Caliente

F (4) (89) Bb Bbm

F (4) (97) Gm7 C7 2

REPEAT F (NEXT SOLD) LAST F (DRUMS) 3

(105)

(121)

(129)

4. Trombone

MAMBO CALIENTE

VERY FAST IN 2 d=116

16

17

8

25

4

3

33

41

2

2

49

2

2

57

(OPT. SOLO BREAK)

F

73 (REPEAT FOR SOLOS)

Gm7 C7

2

F

(4) 81 Gm7 C7

2

4 trb - Mambo Caliente

4 Trb - Mambo Caliente

BASS

MAMBO CALIENTE

VERY FAST IN 2 $\delta=116$

17

25

33 41

49

57

65

START SOLOS

73

REPEAT FOR SOLOS

81

Bass - M. Caliente

89

(4)

97

REPEAT
NEXT SOLO

(4)

3

LAST

DRUMS

3

105

4

(4)

121

(4)

129

(4)

DRUMS

3

4

DRUMS

3

4

Fmaj 13 + 11

GUITAR

MAMBO CALIENTE

VERY FAST IN 2 d=116

w/PIANO

Gtr - M. Calente (2.)

Gtr. - M. Caliente (3.)

Bbm b F

F (97) Gm7 C7

Gm7 C7 REPEAT LAST F 3

(105) Gm7 C7 Gm7 C7 F

F 1. F 2. F (121) Bb

Bb Bbm b F

F (129) Gm7 C7 Gm7

C7 F

FMAJ13+11

DRUMS

MAMBO CALIENTE

VERY FAST IN 2 d=116

Cowbell
Small Tom
STICK ON RIM
BASS DRUM

17 PLAY 8 of SAME 25 PLAY 4 of SAME

SOLO FILL 33 41 PLAY 8 MAMBO

49 57 65 PLAY 8 PLAY 8 PLAY 4 HORN SOLO pickup

73 (REPEAT FOR SOLOS) 81 PLAY 8 PLAY 8

89 97 REPEAT NEXT SOLO 3

LAST SOLO FILL 105 PLAY 8 MAMBO

Drums - M. Caliente

(121)

(129)

(SOLO FILL SET UP)

PLAY 8 PLAY 4

FILL

PIANO

MAMBO CALIENTE

VERY FAST IN 2 $\text{♩} = 116$

17

PIANO-M. CALIENTE (2.)

PIANO-M. CALIENTE (3.)

57

(REPEAT FOR SOLOS)

PIANO-M. CALIENTE (4)

81

89

97

PIANO - M. CALIENTE (5.)

REPEAT

Gm7 C7 F (NEXT SOLO) F

LAST

105

F Gm7 C7

Gm7 C7 F F

1. 2. 121

F F F Bb Bb

Bbm Bbm F F

PIANO-M. CALIENTE (6.)

(129)

Two sets of empty musical staves at the bottom of the page, consisting of a treble clef staff and a bass clef staff.