65-

WEDDING MARCH

(HOCHZEITMARSCH.)

aus der Musik zu

Shakespeare's Sommernachtstraum

componirt und

für das Pianoforte

arrangirt

von

FELIX MENDELSSOHN BARTHOLDY.

Op. 61.

2 Hands. ✓ 4

4 Hands. 5

M. GRAY. PUBLISHER.

623 & 625 CLAY ST. SAN FRANCISCO. CAL.

101 FIRST STREET. PORTLAND. OREGON.

WEDDING MARCH.

(HOCHZEIT-MARSCH.)

F. MENDELSSOHN. Op. 61.

Allegro vivace.

Piano.

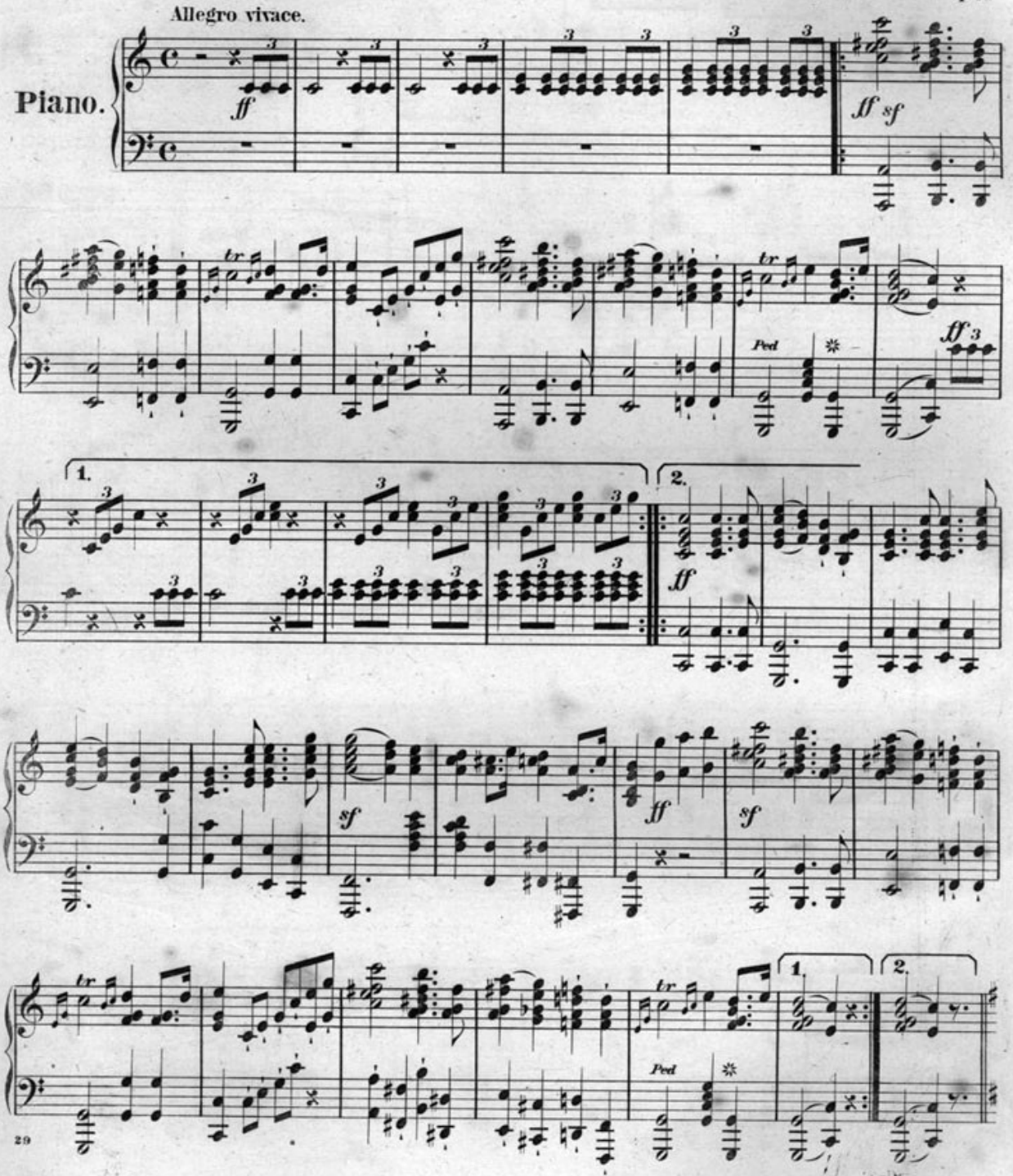

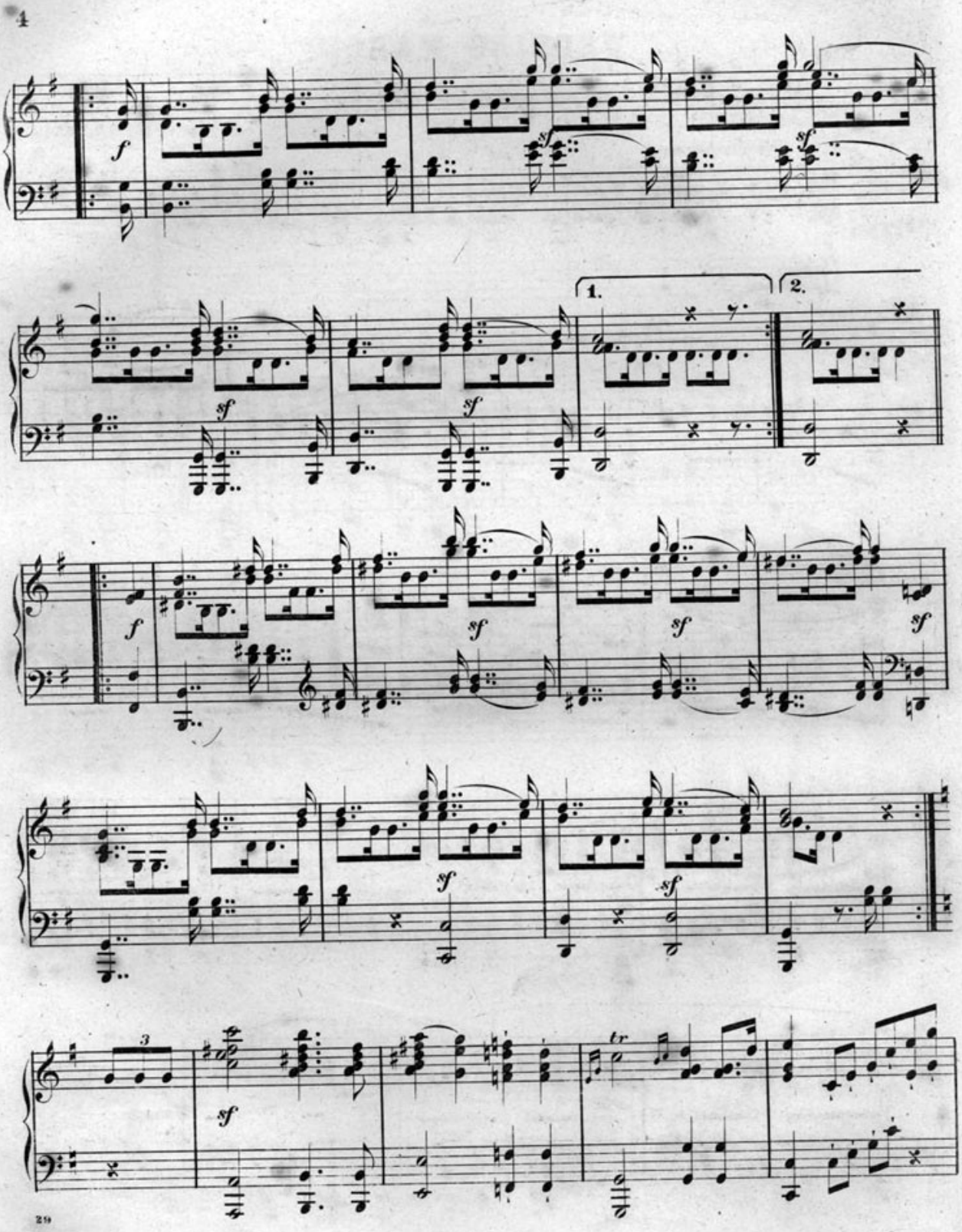
4
f
sf
1.
2.
tr

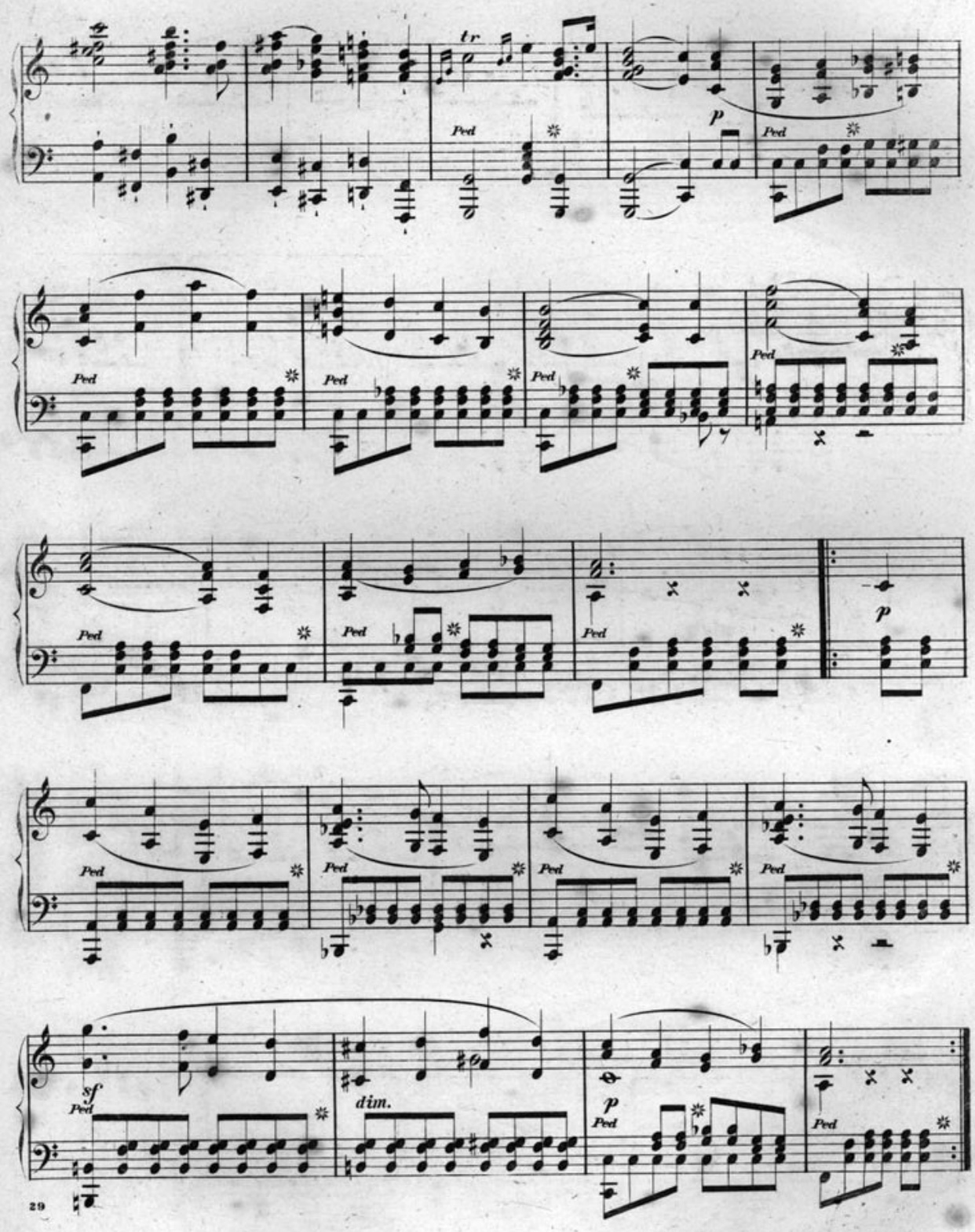
tr
Ped
p
Ped
Ped
Ped
Ped
Ped
Ped
Ped
p
Ped
Ped
Ped
Ped
Ped
sf
Ped
dim.
p
Ped
Ped

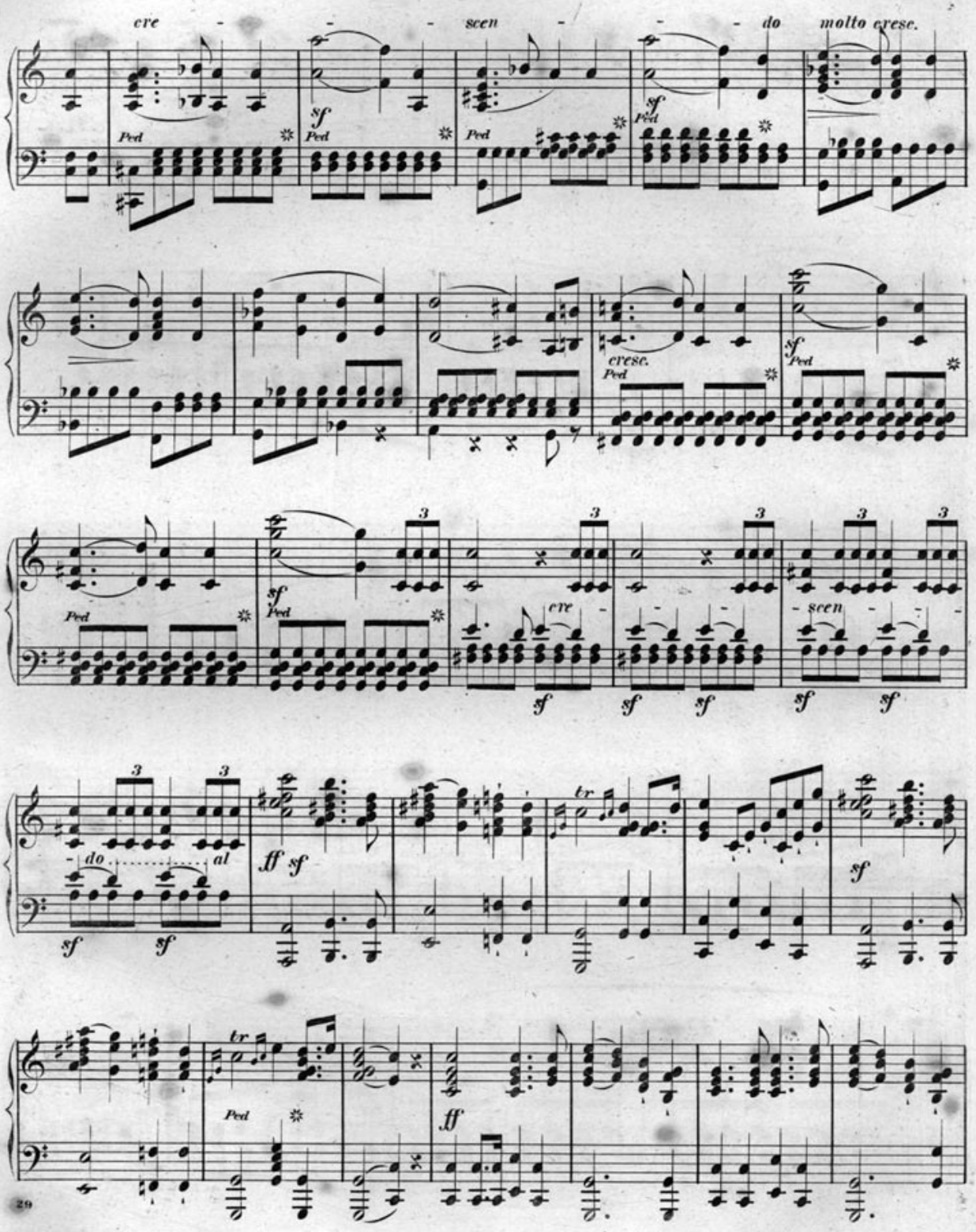
cre - - - scen - - - do molto cresc.
Ped
sf
cresc.
cre - - - scen - - -
do al
ff
tr

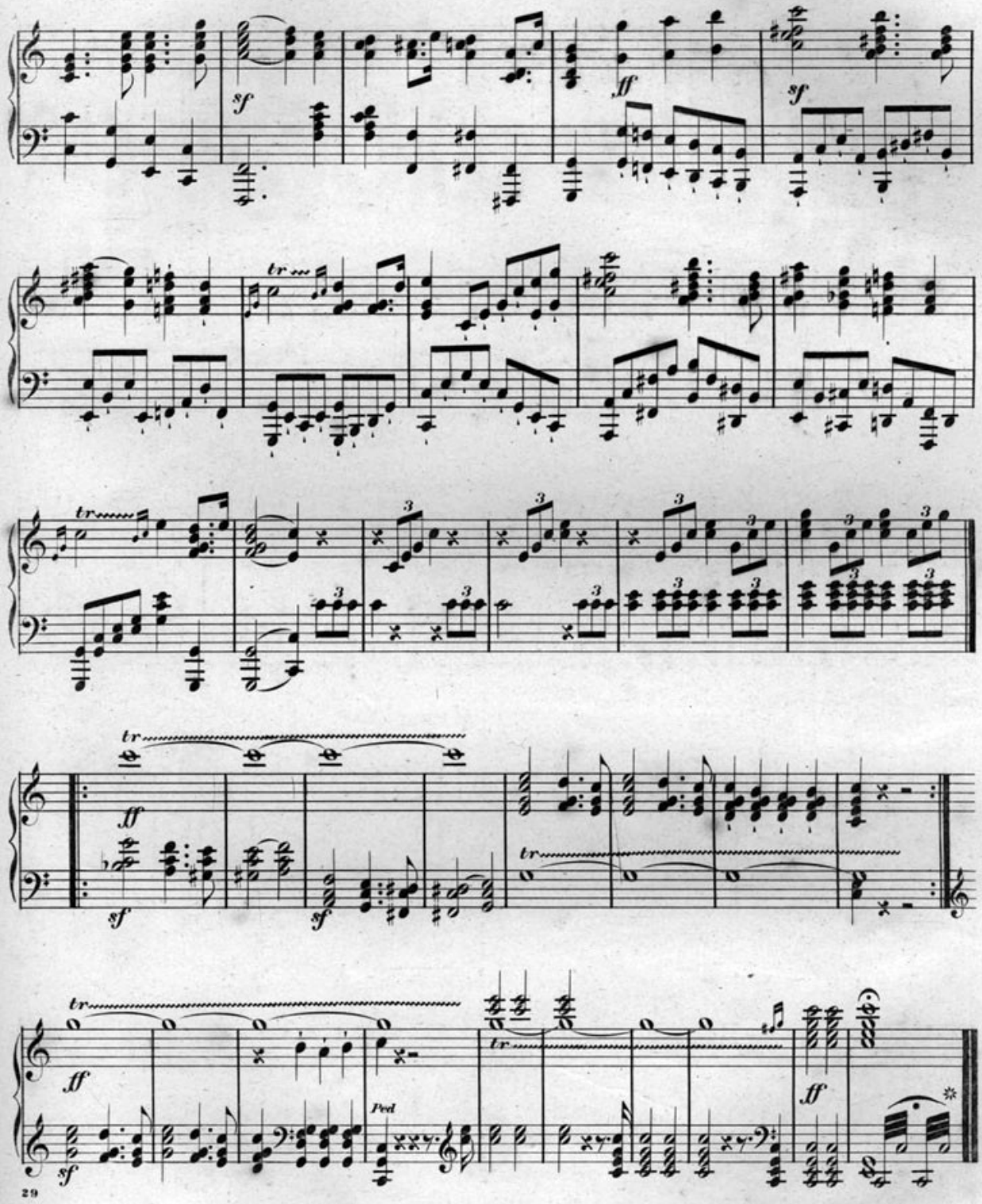

(Oakes & Clayton)

FREE-ScOres.com
The Sheet Music Directory

PDF compiled by Free-scores.com