

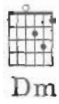

STAND MY GROUND

Tekst en muziek: D.Gibson / Han'Some
S. Den Adel / R. Westerholt
Pianobew.: Paul Natte

♩ = 90



Dm

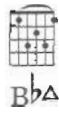

BbΔ

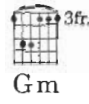

Gm 3fr

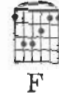

F

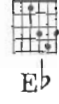

Eb

First system of the score, featuring piano accompaniment in 4/4 time and guitar chords: Dm, BbΔ, Gm 3fr, F, Eb.

Couplet Dm



Bb

First part of the couplet with lyrics: "I can see when you stay low nothing hap-pens ——— does it". Includes piano accompaniment and a D chord diagram.

Gm6

Dm

Bb

Second part of the couplet with lyrics: "feel right? ——— Late at night things I thought I put be - hind me ———". Includes piano accompaniment and chord diagrams for Gm6, Dm, and Bb.

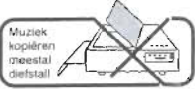

Gm6

C

Dm



haunt my— mind— I just know there's no— es-cape now once it sets it's eyes- on you but I

mf

BbΔ

A4

A

Refrein

Gm



wont run, have to stare it in the eye Stand my ground, I wont give

f

EbΔ

Cm

Bb

D/A



in no more den - y - ing, I got to face it won't close my

3fr.

Gm

EbΔ

Cm

eyes and hide the truth in - side if I don't make it, some - one



B \flat **Am⁵** **1. Gm** **2. Gm G⁴₂** **Gm** **G⁴₂**

else will stand my ground. ground.

Bridge

E \flat Δ **D⁴** **D** **Gm** **Gm/F** **E \flat Δ**

All I know for sure is I'm try - ing I will al - ways

D **Gm** **E \flat Δ** **D** **G⁴** **Gm**

stand my ground

Refrein

Gm **E \flat Δ**

Stand my ground I won't give Stand my ground I won't give in no more den-



Cm B \flat D/A Gm

y - ing, I got to face it won't close my eyes and hide the truth in -

E \flat Δ Cm 1. B \flat D/A

side if I don't make it, some - one else will

2. B \flat Am⁵⁻ Gm Gm E \flat Δ

else will stand the —

Cm B \flat D⁷/A Gm

2. It's all around getting stronger,
Coming closer into my world
I can feel that it's time for me to face it
Can i take it?

Though this might just be the ending
Of the life I held so dear
But I won't run,
There's no turning back from here