

Commissioned by the Chancel Choir, First United Methodist Church, Omaha, USA, for Mel Olson

A GAELIC BLESSING

Words adapted from
an old Gaelic rune

JOHN RUTTER

Flowing and tranquil (♩ = 84) Deep peace — of the run-ning wave to you, —

Soprano Alto

Deep ————— peace to

Tenor Bass

Ch.

Organ*

p Sw.

Deep peace — of the flow-ing air to you, —

you, ————— Deep ————— peace — to you, —

*The right hand of the organ part may alternatively be played on guitar.

Copyright © 1978 by the Royal School of Church Music
All rights reserved.
This Edition exclusively licensed by the
Royal School of Church Music to Hinshaw Music, Inc.,
P. O. Box 470, Chapel Hill, NC 27514

Deep peace of the quiet earth to you, Deep peace

Deep peace of the earth to you, Deep peace
earth to you, Deep

mp

night

night

mp

of the shining stars to you, Deep peace of the gentle

of the stars to you, Deep peace of
peace of the

p

you,

you,

p

dim.

dim.

Deep peace_

Deep_ peace_

Deep

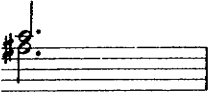

mp

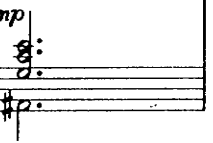

night _____ to you, Moon and stars _____ pour their heal- ing light _____ on

night _____ to you, Moon and stars pour light on

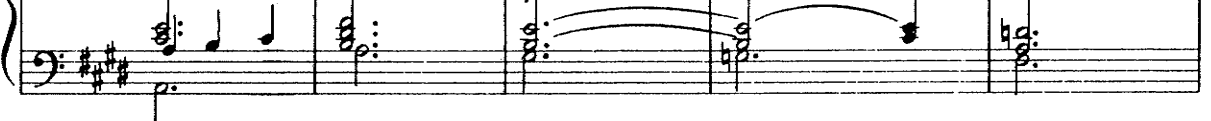

of the gen- tle

ce of

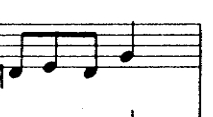

you, _____ Deep peace of Christ, _____ of _____

you, _____ Deep peace _____ of _____ Christ, _____ of

Christ the light of the world to you, —
mf cresc. *dim.*

Christ the light of the world to
mf cresc. *f* *dim.*
 Christ, of Christ the light of the world to

Deep peace of Christ to you. —
mp *dim.* *rall.* *pp*

you, — Deep peace of Christ to you.
 Christ to you.

you, Deep peace of Christ to you.
