

THERE IS ONLY SO MUCH OIL...

TRPT. 1

TOWER OF POWER
TRANS. / ARR. ALEX JACKSON

(2ND TRPT. CUE)

PLAY

TO CODA

2

TRPT. 1

THERE IS ONLY SO MUCH OIL...

TRPT. 2

TOWER OF POWER
TRANS. / ARR. ALEX JACKSON

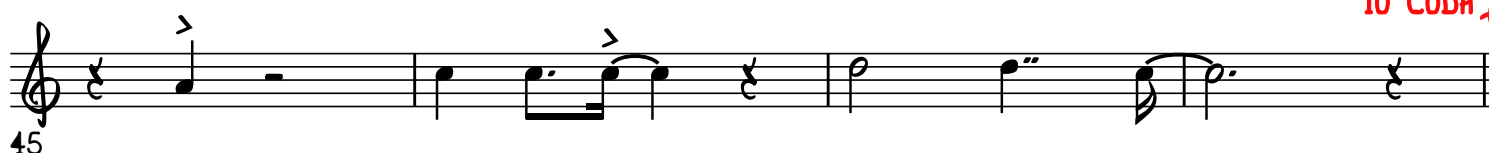
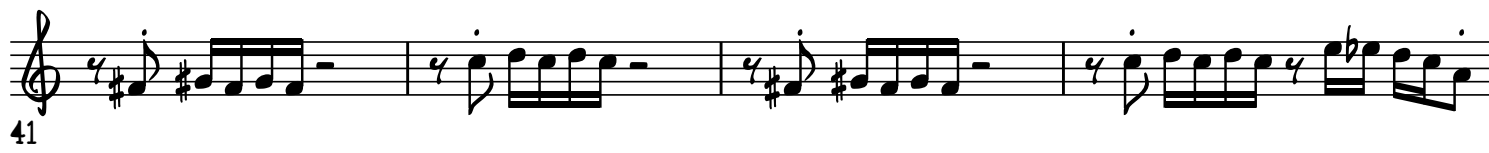
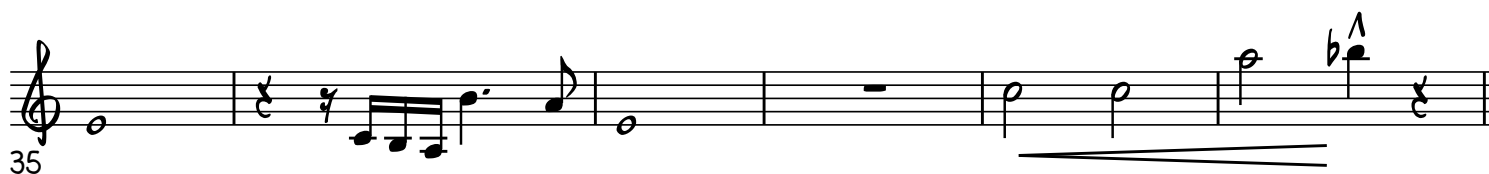

TO CODA 

2ND X ONLY

49

53

D.S. AL CODA

ORGAN SOLO

2ND X ONLY

1. PLAY

2.

49

53

THERE IS ONLY SO MUCH OIL...

TENOR SAX.

TOWER OF POWER
TRANS. / ARR. ALEX JACKSON

5 9-16

17

21

7 25-31

35

41

45 TO CODA

2

TENOR SAX.

49

A- F9 A- F9

53

A- D9 F9 E7#9 | 1. A- Bb-7 | 2. A-

D.S. AL CODA

ORGAN SOLO

PLAY BOTH X'S

THERE IS ONLY SO MUCH OIL...

'BONE

TOWER OF POWER
TRANS. / ARR. ALEX JACKSON

5 8
9-16

17

21

25-31

35

41

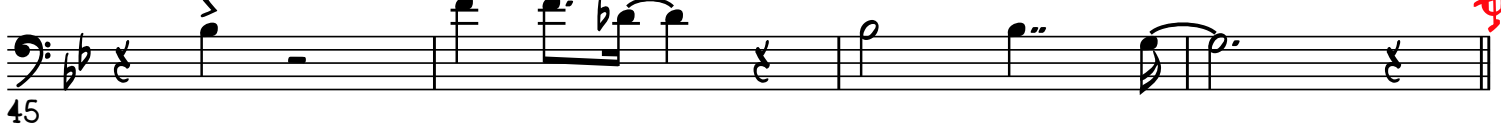

45

TO CODA 

'BONE

2ND X ONLY

49

53

D.S. AL CODA

ORGAN SOLO

PLAY BOTH X'S

THERE IS ONLY SO MUCH OIL...

BARI SAX.

TOWER OF POWER
TRANS. / ARR. ALEX JACKSON

TO CODA

2ND X ONLY

49

53

D.S. AL CODA

PLAY BOTH X'S

ORGAN SOLO

1.

2.

THERE IS ONLY SO MUCH OIL...

MASTER RHYTHM

TOWER OF POWER
TRANS. / ARR. ALEX JACKSON

4

G- Eb9 G- Eb9

5

G- C9 Eb9 D7#9 G-7 Ab-

VOCALS IN

9

G- Eb7 G- Eb9

13

G- C9 Eb9 D7#9 G-7

17

C9 G-7 C9 G-7

21

C9 G-7 Bb07 Eb6 D7 G-7 F#- G-

25

G- Eb9 G- Eb9

29

G- C9 Eb9 D7#9 G- Ab-

33

G- Eb9 G- Eb9

MASTER RHYTHM

37

G- C⁹ Eb⁹ D7^{#9} G- Db⁹

41

C⁹ G-7 C⁹ G-7

45

C⁹ G-7 Bb⁰⁷ Eb⁹ D7^{#9} G- TO CODA

49

G- Eb⁹ G- Eb⁹ G- SAX SOLO

54

C⁹ Eb⁹ D7^{#9} 1. Ab-7 2. G- D.S. AL CODA

G- Eb⁹ G- Eb⁹ ORGAN SOLO

G- C⁹ Eb⁹ D7^{#9} 1. G- Ab-7

2. G- G-(ADD⁹) C⁹#11

THERE IS ONLY SO MUCH OIL...

BASS

TOWER OF POWER
TRANS. / ARR. ALEX JACKSON

1 G- Eb9 G- Eb9

5 G- C9 Eb9 D7#9 G-7 Ab-

9 G- Eb9 G- Eb9

13 G- C9 Eb9 D7#9 G-7

17 C9 G-7 C9 G-7

21 C9 G-7 Bb07 Eb9 D7#9 G- F#- G-

25 G- Eb9 G- Eb9

29 G- C9 Eb9 D7#9 G- Ab-

33 G- Eb9 G- Eb9

BASS

G- C⁹ E^{b9} D7^{#9} G- D^{b9}

37

C⁹ G-7 C⁹ G-7

41

C⁹ G-7 B^{b07} E^{b9} D7^{#9} G- TO CODA

45

G- E^{b9} G- E^{b9}

49

G- C⁹ E^{b9} D7^{#9} 1. G- A^{b-7} 2. G-

53

D.S. AL CODA

ORGAN SOLO G- E^{b9} G- E^{b9}

G- C⁹ E^{b9} D7^{#9} 1. G- A^{b-7}

2. G- C⁹#11