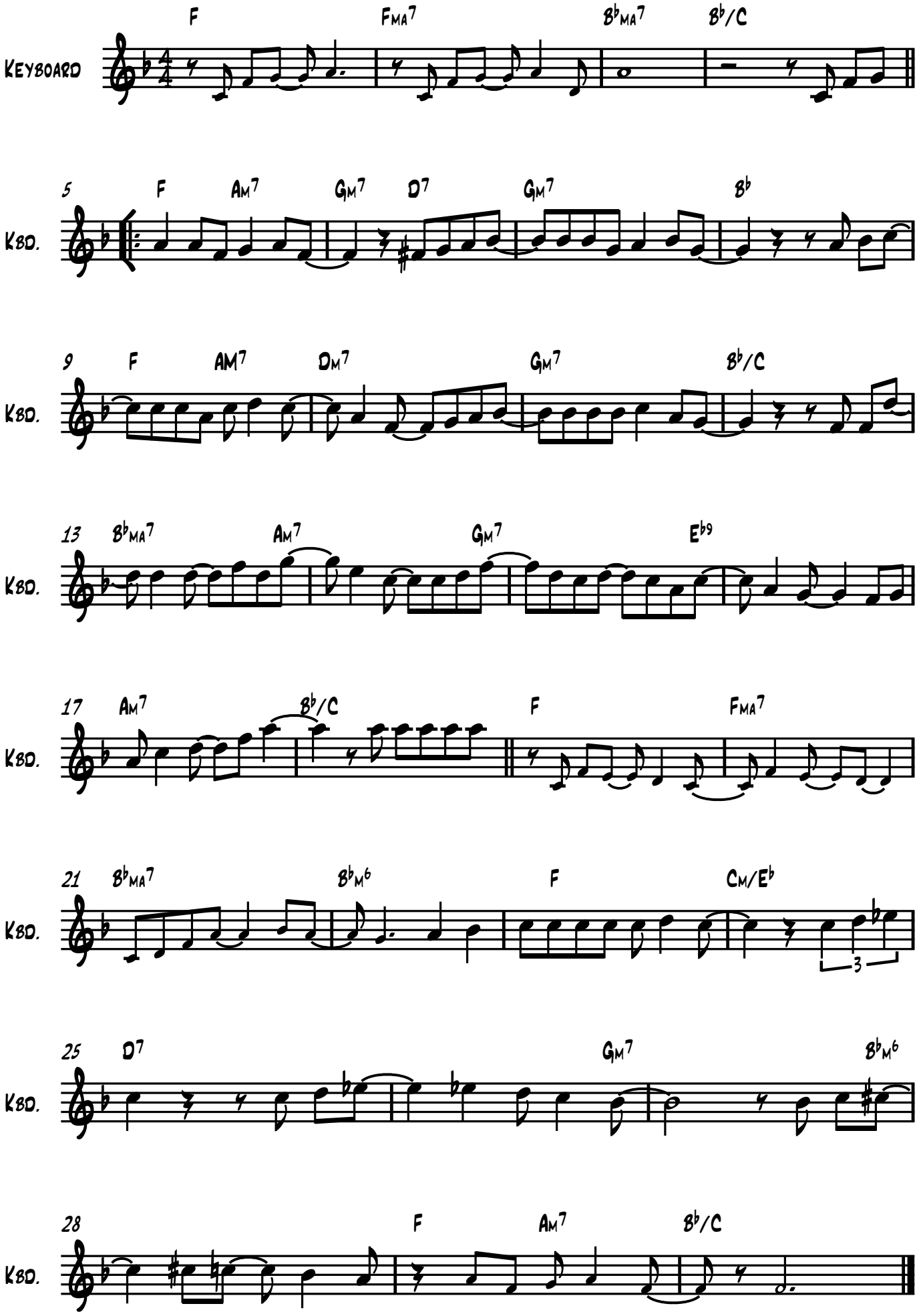How Deep is your Love