

# Piece of Cake

"Triangulo" Track 1  
Transcribed by Erin Craig 2007

Michel Camilo Trio

Piece of Cake - 2

Piece of Cake - 3

Piece of Cake - 4

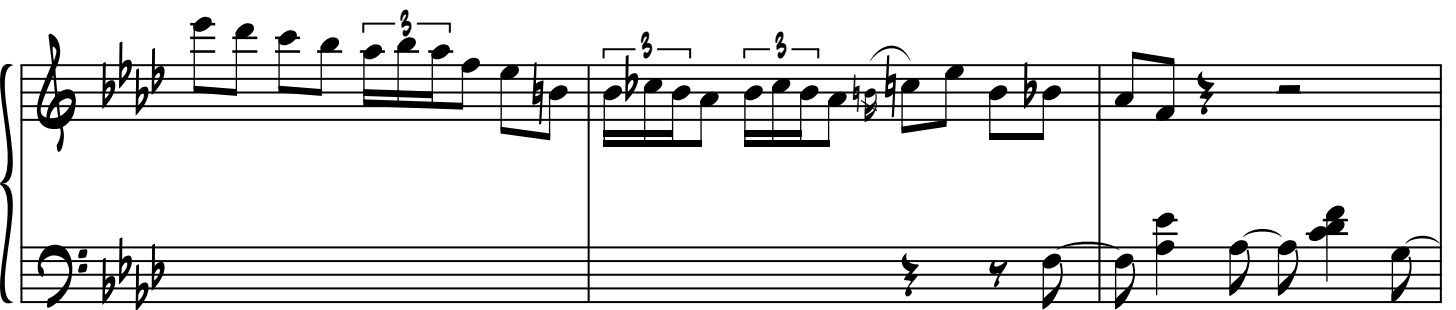

Piece of Cake - 5

Piece of Cake - 6

