

All the songs from the album

Enya

Shepherd

Moons

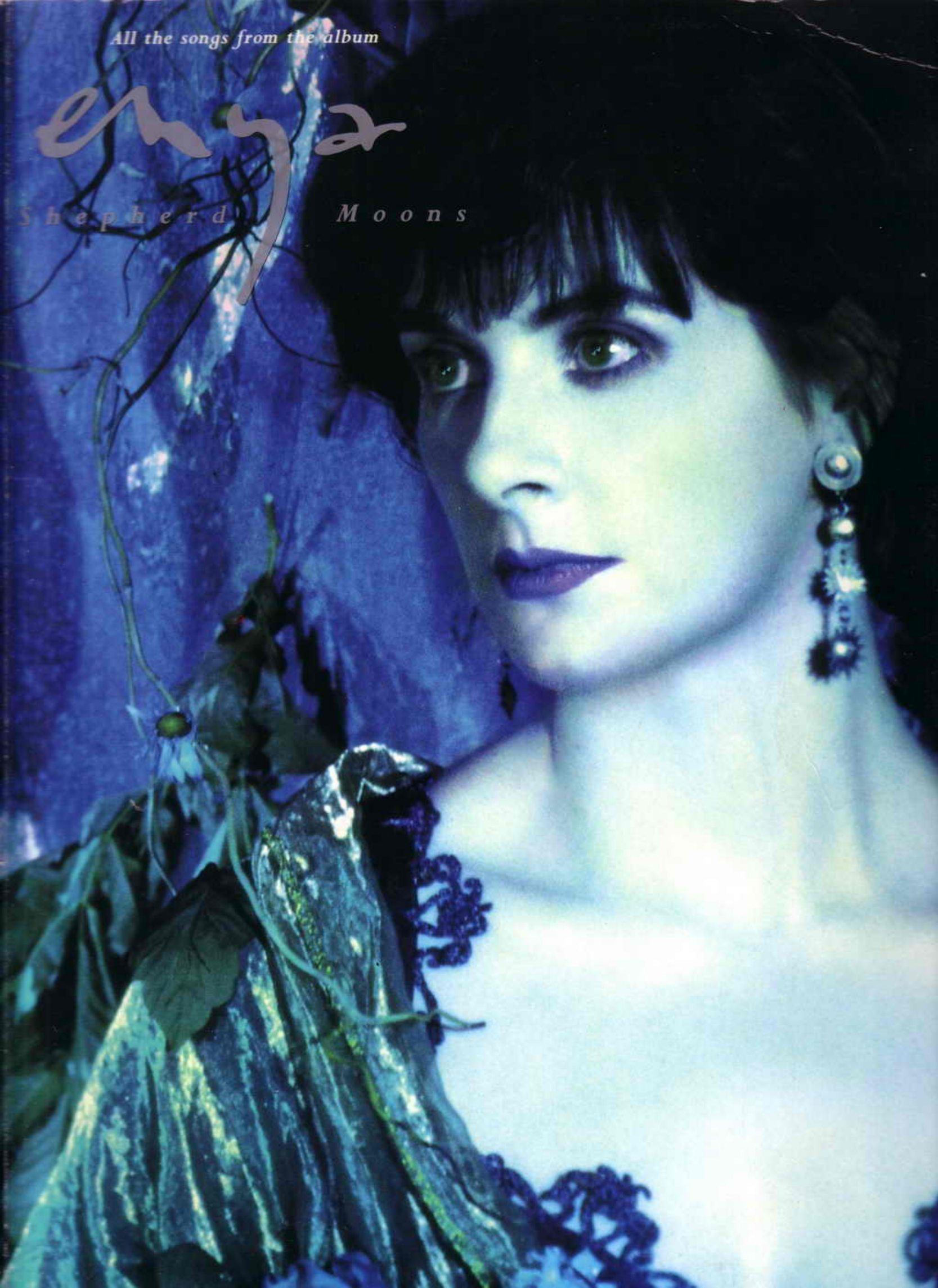

# Shepherd Moons

Music by Enya & Nicky Ryan

Slow and free

Chord diagrams: C, F, Bb, C, F

Chord diagrams: Bb, C, N.C., F

Chord diagrams: Bb/F, F, C/E, Dm, C/E, Gm7

Chord diagrams: C, F, Bb/F, F

C F Bb C F

C N.C. F

Bb/F F C/E Dm C/E Gm7 C

F Bb/F F

# Caribbean Blue

Music by Enya & Nicky Ryan

Words by Roma Ryan & Arranged by Enya & Nicky Ryan

Quite fast

Eurus, Afer Ventus . . .

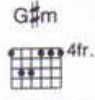
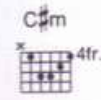
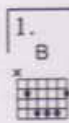

2.

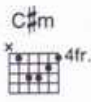
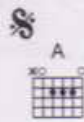

1. So ev - the ery world man goes says

B F#m A B

round all and he round can, with if all ev - ery man - er is

C#m G#m A C#m

knew. true, They do say I the be - lieve the

B F#m A B to Coda ⊕

high a - bove is Car - ib - be - an sky a - bove is Car - ib - be - an

E B A

blue.

E B A

F#/A# B A

E B A

F#/A# B

⊕ CODA

*D.S. al Coda*

2. If

E

blue.

A C#m B F#m

Boreas, Zephyrus . . .

1. A B C#m G#m

2. B E

F
C
Em
Am

G
Dm
C
Bb

G/B
C
Em

Am
G
Dm

Am  Bb  Dm 

I - ma - gine sky

C  Gm  Bb 

high a - bove in Car - ib -

C  Dm 

- be - an blue.

Bb  Dm  C 

*Eurus, Afer Ventus, Boreas Zephyrus, Africus . . .*

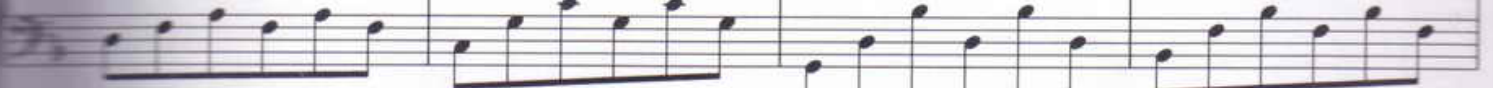
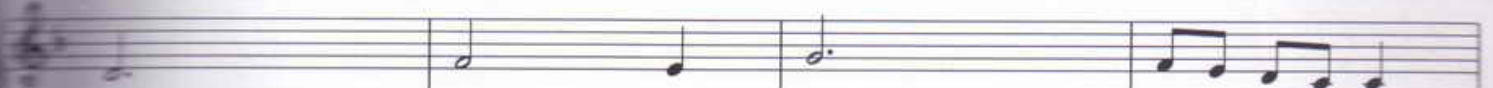
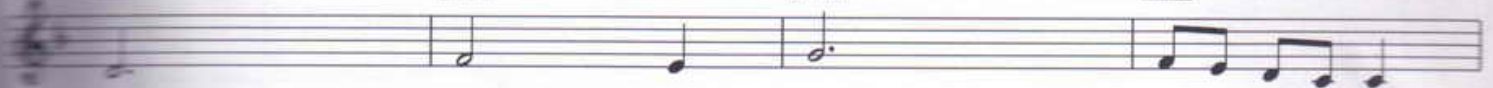
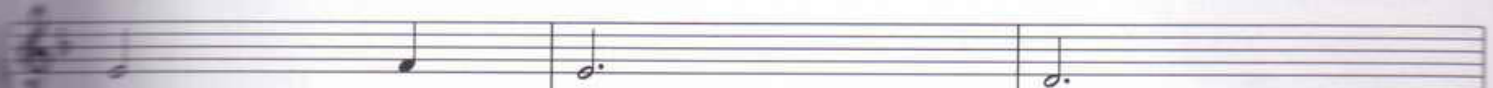
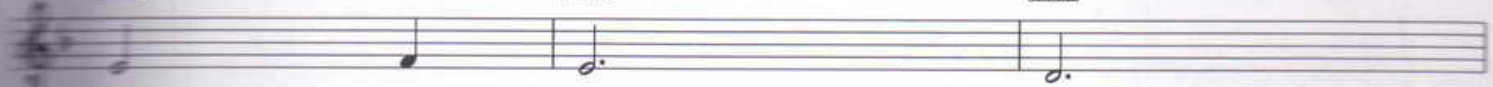

1.2.3.

4.

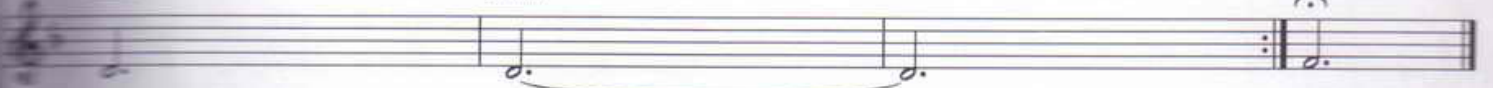

# How Can I Keep from Singing?

Arranged by Enya, Nicky Ryan & Roma Ryan

Very slow and free

1. My life goes on in end - less  
 tem - pest loud - ly

song a - bove Earth's lam - en - ta - tions, I hear the  
 roars I hear the truth, it liv - eth, and though the

real, though far off, hymn, that \_\_\_\_\_ hails a new cre -  
 dark - ness round me close songs in the night it

- a - non. Through all the tu - mult - and the strife I  
 - eth. No storm can shake my in - most - calm while

Chords: F#m, Bm

hear its mu - sic ring - ing, It sounds an ech - o in my  
 to that rock I'm cling - ing. Since love is Lord of heaven and

Chords: A, D, G

soul. How can I keep from sing - ing? 2. But though the  
 earth how can I keep from

Chords: D, Bm, A, D

sing - ing?

Chords: D, G, Bm, A, D

Bm

A

D

Bb7

3. When ty - rants

Eb

Ab

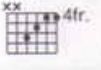

Eb

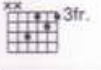

Bb

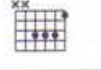

trem - ble in their fear and hear their death knell

Eb

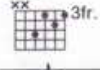

Ab

ring - ing, when friends re - joice both far and

Eb

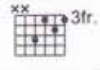

Bb

Eb

near, how can I keep from sing - ing? In pri - son

Gm Cm Eb

cell and dun - geon vile our thoughts to them are

Bb Eb Ab

wing - ing, when friends by shame are un - de -

Bb Cm Bb Eb

- filed how can I keep from sing - ing?

Ab Cm Bb Eb Cm Bb Eb

repeat to fade

# Ebudaë

Music by Enya & Nicky Ryan

Words by Roma Ryan & Arranged by Enya & Nicky Ryan

Moderately fast

Amharc, mná - ag ob - air lá's mall san

Db 4fr. Cm 3fr. Eb 3fr.

oich, Ceo - lann siad ar lae - tha geal, a

Db 4fr. Cm 3fr. Eb 3fr.

bhi, Bea - lach fa - da annon's an - all a

Db 4fr. Bbm9 5fr. Eb 3fr.

choich.

Ab 4fr.

Db 4fr. Cm 3tr. Db 4fr. Eb 3tr.

1. Ab 4fr. 2. Ab 4fr. Db 4fr. Eb 3tr.

Db 4fr. Eb 3tr. Ab 4fr.

# Angeles

Music by Enya & Nicky Ryan

Words by Roma Ryan & Arranged by Enya & Nicky Ryan

Quite slowly

Chord diagrams: G, C, C, G, C

An - gel - es. An - gels, ans - wer me,

The first system of music is in 4/4 time. It features a vocal line with lyrics and a piano accompaniment. The vocal line starts with a G chord, followed by a C chord, then another C chord, then a G chord, and finally a C chord. The piano accompaniment consists of chords in the right hand and single notes in the left hand.

Chord diagrams: G, Am, F, G, C

are you near if rain should fall? Am I

The second system of music continues the vocal line and piano accompaniment. The vocal line has lyrics and a melodic line. The piano accompaniment continues with chords and single notes. The chord sequence is G, Am, F, G, C.

Chord diagrams: G, C, G, Am, F, G

to be - lieve you will rise to calm the storm?

The third system of music concludes the vocal line and piano accompaniment. The vocal line has lyrics and a melodic line. The piano accompaniment continues with chords and single notes. The chord sequence is G, C, G, Am, F, G.

F Em Am Dm G7

For so great a trea - sure words will ne - ver do.

C G C G Am

Sure - ly, if this is, pro - mis - es are

F G C G C A

mine to give you, mine to give. Here,

D E7sus4 A D E7 F#m A

all too soon the day! Wish the moon to fall and al - ter

C#m 4fr. E A D E7sus4

our to - mor - row. I should know hea - ven has her

A D E7 F#m A

way, each one giv - en mem - or - ies to

E C G C G Am

own. An - gel - es all could be should you move both

F G C G C

earth and sea. An - gel - es, I could feel

G Am F G C

all those dark clouds disappear - ing.

G C C F C

Am Dm Em F G C F

C Em F G C

Ab 4fr. Db 4fr. Ab 4fr. Db 4fr.

E - ven, as I breathe,

Ab 4fr. Bbm 6fr. Gb 6fr. Ab 4fr. Db 4fr. Ab 4fr. Db 4fr.

comes an an - gel to their keep. Sure - ly, if this is,

Ab 4fr. Bbm 6fr. Gb 6fr. Ab 4fr. Db 4fr. Ab 4fr. Db 4fr.

pro - mis - es are mine to give you, mine to give.

**Slower**

Ab 4fr. Db 4fr. Ab 4fr. Db 4fr.

An - gel - es, An - gel - es.

# No Holly For Miss Quinn

Music by Enya & Nicky Ryan

Slow and free

C5  Eb  Ab  Eb/G  Ab  Bb 

Cm  Bb  Abmaj7  Db  Bb 

C5  Eb  Ab  Eb/G  Ab  Db 

Bb  C  Bb  C 

F G C

Bb C F G Am

F G C F G

Am F G C N.C.

# Book Of Days

Music by Enya & Nicky Ryan

Words by Roma Ryan & Arranged by Enya & Nicky Ryan

Slowly

Moderately

C/G 
 G 
 C/G 
 Dm/F 
 C/E 
 F 
 Am 

G 
 F/G 
 G/B 
 C 

G 
 F 
 G/B 

C 
 G 
 F 
 G7 
 F/A 
 G7/B 

to Coda ⊕

**Slow and free**

D D/C# Bm Asus4 G A

D F#m/C# D D/C# Bm Asus4

*D. S. al Coda*

G A

$\oplus$  CODA

Am G C

Ó oíche go hoich, mo thuras,  
 An bealach fada romhan.  
 Ó lá go lá, mo thuras,  
 na scéalta na mbeidh a choich.

# Evacuee

Music by Enya & Nicky Ryan

Words by Roma Ryan & Arranged by Enya & Nicky Ryan

Gently moving

Chord diagrams: D (xx0232), Bm (x24432), F#m (234532), A (x02220). The system shows the first four measures of the piece in 4/4 time, with a treble and bass clef.

Chord diagrams: D (xx0232), Bm (x24432), F#m (234532), A (x02220). The system shows the vocal line and piano accompaniment for the first line of lyrics: "1. Each time on my leav - ing home I".

Chord diagrams: D (xx0232), Bm (x24432), F#m (234532), A (x02220). The system shows the vocal line and piano accompaniment for the second line of lyrics: "run back to my mo - ther's arms, one last hold and then it's o -".

D Bm F#m A D Bm

- ver. 2. Watch - ing me, you know I cry, you wave a kiss to

F#m A D Bm F#m A D

say good - bye, feel the sky fall down up - on me!

Gmaj7 F#m Bm C G Em7 F#m

All I am, a child with pro - mis - es, all I have are

Bm C G A D Bm F#m A

miles full of pro - mis - es of home. 3. If on - ly I could stay with you, my -

train moves on, you're gone from view, now I must wait un -

- til it's o - ver.

All I am, a

Bm

C

G

Em7

F#m

Bm

C

child with pro - mis - es,

all I have

are miles full of pro - mis -

- es of home.

4. Days will pass,

your words

to me,

it

seems so long;

e - ter - ni - ty,

but

I must wait

un -

- til it's o -

ver.

# Lothlórien

Music by Enya & Nicky Ryan

Moderately

1. E5

2. E5

3. A5

C

D

G5

C

D

A5

C

D

G

C

D

E5

# Marble Halls

Arranged by Enya, Nicky Ryan & Roma Ryan

Gently flowing

B♭

F7

B♭

F7

B♭

1. I

dreamt I dwelt in mar - ble halls with  
 dreamt that sui - tors sought my hand, that

vas - sals and serfs at my side, and of  
 knights up - on bend - ed knee, and with

all who as - sem - bled with - in those walls that  
 vows no mai - den's heart could with - stand, they

I was the hope and the pride. I had  
 pledged their faith to me. And I

rich - es that all - too great - to count and a  
 dreamt - that one of that no - ble host came

high - an - ces - tral name. But I  
 forth - my hand to claim. But I

al - so dreamt - which pleased - me most that  
 al - so dreamt - which charmed - me most

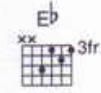

you loved me still the same, that you loved me, you

Bb F7 Bb Eb

loved me still the same, that you loved me, you

Bb F7 Bb

loved me still the same.

F7

Bb

1. 2.

2. I

# Afer Ventus

Music by Enya & Nicky Ryan

Words by Roma Ryan & Arranged by Enya & Nicky Ryan

Moderately  
F

Bbadd9

Ebmaj9

1.2.  
F

3.

F/A

Bb

Eb

3fr.

F

1. Ma-re Nu-bi-um,	Um - bri - el.	Ma-re Im-bri-um.	A - ri - el. —
2. Mi-ra-bi-le dic-tu	Mi - ra - bil-i - a.	Mi-ra-bi-le vi-su.	Mi - ra - bil-i - a.
3. A-fer Ven - tus.	Zeph-yr - us.	Vol - tur - nus.	Af - ri - cus. —

F/A 
 Bb 
 Eb 
 F 
 F/A 
 Bb 
 Eb 
 F 

Et i - tur ad as - tra. Et i - tur as as - tra.

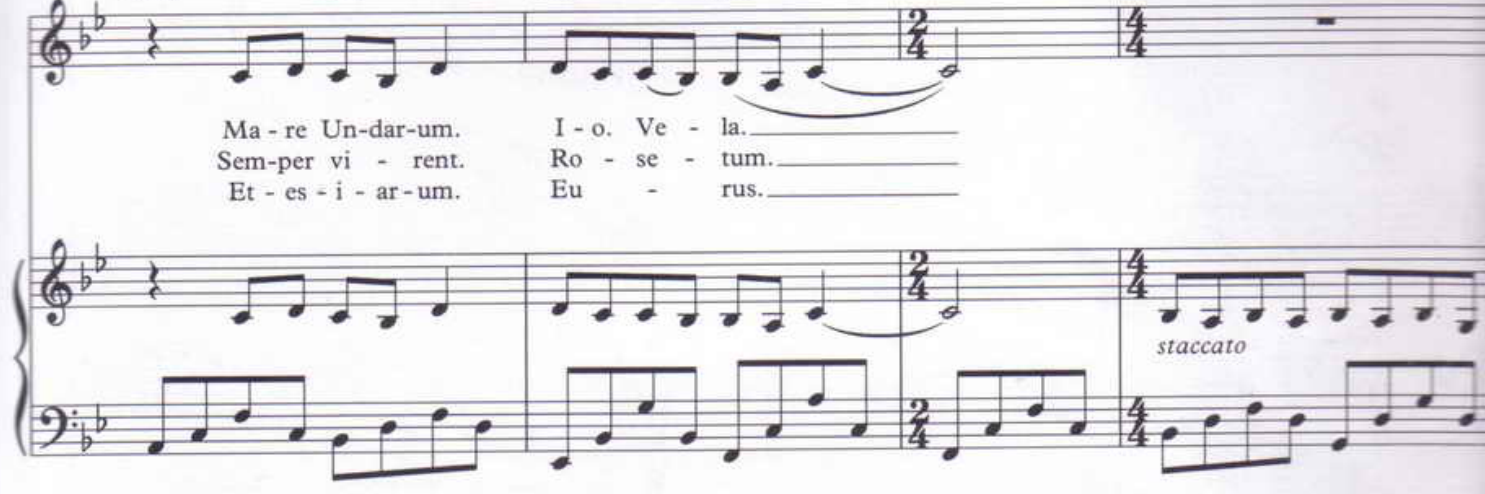

*to Coda* ⊕

F/A 
 Bb 
 Eb 
 F 
 Bb 
 Gm 

Ma - re Un - dar - um. I - o. Ve - la. \_\_\_\_\_  
 Sem - per vi - rent. Ro - se - tum. \_\_\_\_\_  
 Et - es - i - ar - um. Eu - rus. \_\_\_\_\_

*staccato*

Dm 
 F 
 Bb 
 Eb 
 F 
 Bb 
 Gm 

Dm 
 F 
 Bb 
 Eb 
 F 

1.  Bb  Bb  F  Bb

 Eb 3fr.  F  F  Bb

 Eb 3fr.  F *D.S. al Coda*

 CODA  F/A  Bb

 Eb 3fr.  F  F/A  Bb  Eb 3fr.  F *repeat to fade*

Running verse:

Suus cuique mos. Suum cuique.  
 Meus mihi, suus cuique carus.  
 Memento, terrigena.  
 Memento, vita brevis.  
 Meus mihi, suus cuique carus.

# Smaointe...

## (D'Aodh Agus Do Mháire uí Dhúgain)

Music by Enya & Nicky Ryan

Words by Roma Ryan & Arranged by Enya & Nicky Ryan

**Slow and free**

1. Éist le mo chroi, Go bró nach a  
2. Aoibhneas a bhí Ach d'ímigh

choích Tá mé cailte gan tú 's do bhean chei -  
sin sé léan tú Do fhear chei -

- le. An grá mór i do shaoil Threo - rai sí

- le.

to Coda ⊕

A  D  E 

mé. Bi - gi liom - sa i gco - nai La's

oich. Ag caoi - neadh ar an uaig - neas mór Na deo - ra, go

bro - nach Na gcod - ladh ins - an uaigh - ghlás chiuin Faoi

shuimh - neas, go domhain.

⊕ CODA

A  G 

oich.

Chord diagrams: C, G/B, Am, C

Chord diagrams: F, C, G, F

Chord diagrams: C, G/B, Am, C

Chord diagrams: F, G, C

F Dm7 G Am Dm7 F/A C/G G

caoi - neadh ar an uaig - neas mór Na deo - ra, go bro - nach Na

F Dm7 G Am Dm7 F G

gcod - ladh ins an uaigh ghlás chiúin Faoi shuimh - neas, go domhain.

C G/B Am C

3. Smaoin - te ar an lá Raibh sibh ar mo thaobh Ag

F C G F

in - se sceil Ar an doigh a bhi Is

cuim - hin liom an lá Gan gha's gan ghruaim Bi - gi

liom - sa i gco - nai Lá's oich.

*repeat to fac*