

# Adagietto from Symphoney No. 5 in C# Minor

By Gustav Mahler Arr. D.J. Honeywell

Part A: Eb Cornet  $\text{♩} = 80$

Part A: Bb Cornet  $mf$

Part B: Bb Cornet  $mf$

Part B: Eb Horn  $mf$

Part B: French Horn  $mf$

Part C: Baritone  $mf$

Part C: Bass Trom  $mf$

Part C: French Horn  $mf$

Part C: Eb Horn  $mf$

Part D: Bb Bass / Euph  $mf$

Part D: Eb Bass  $mf$

Part D: Tuba In C  $mf$

Part D: Bass Trom  $mf$

The score is in 4/4 time with a tempo marking of  $\text{♩} = 80$ . It features a variety of brass instruments including Eb and Bb Cornets, Bb and Eb Horns, French Horns, Baritone, Bass Trombone, and various Bass parts (Bb Bass/Euphonium, Eb Bass, Tuba In C, and Bass Trombone). The music is marked  $mf$  (mezzo-forte) throughout. The arrangement includes triplets and a quintuplet in the lower parts.

6

Part A: Eb Cornet

Part A: Bb Cornet

Part B: Bb Cornet

Part B: Eb Horn

Part B: French Horn

Part C: Baritone

Part C: Bass Trom

Part C: French Horn

Part C: Eb Horn

Part D: Bb Bass / Euph

Part D: Eb Bass

Part D: Tuba In C

Part D: Bass Trom

Part A: Eb Cornet

Part A: Bb Cornet

Part B: Bb Cornet

Part B: Eb Horn

Part B: French Horn

Part C: Baritone

Part C: Bass Trom

Part C: French Horn

Part C: Eb Horn

Part D: Bb Bass / Euph

Part D: Eb Bass

Part D: Tuba In C

Part D: Bass Trom

Part A: Eb Cornet

Part A: Bb Cornet

Part B: Bb Cornet

Part B: Eb Horn

Part B: French Horn

Part C: Baritone

Part C: Bass Trom

Part C: French Horn

Part C: Eb Horn

Part D: Bb Bass / Euph

Part D: Eb Bass

Part D: Tuba In C

Part D: Bass Trom

Part A: Eb Cornet

Part A: Bb Cornet

Part B: Bb Cornet

Part B: Eb Horn

Part B: French Horn

Part C: Baritone

Part C: Bass Trom

Part C: French Horn

Part C: Eb Horn

Part D: Bb Bass / Euph

Part D: Eb Bass

Part D: Tuba In C

Part D: Bass Trom

Part A: Eb Cornet

Part A: Bb Cornet

Part B: Bb Cornet

Part B: Eb Horn

Part B: French Horn

Part C: Baritone

Part C: Bass Trom

Part C: French Horn

Part C: Eb Horn

Part D: Bb Bass / Euph

Part D: Eb Bass

Part D: Tuba In C

Part D: Bass Trom

Part A: Eb Cornet

Part A: Bb Cornet

Part B: Bb Cornet

Part B: Eb Horn

Part B: French Horn

Part C: Baritone

Part C: Bass Trom

Part C: French Horn

Part C: Eb Horn

Part D: Bb Bass / Euph

Part D: Eb Bass

Part D: Tuba In C

Part D: Bass Trom

Part A: Eb Cornet

Part A: Bb Cornet

Part B: Bb Cornet

Part B: Eb Horn

Part B: French Horn

Part C: Baritone

Part C: Bass Trom

Part C: French Horn

Part C: Eb Horn

Part D: Bb Bass / Euph

Part D: Eb Bass

Part D: Tuba In C

Part D: Bass Trom

Part A: Eb Cornet

Part A: Bb Cornet

Part B: Bb Cornet

Part B: Eb Horn

Part B: French Horn

Part C: Baritone

Part C: Bass Trom

Part C: French Horn

Part C: Eb Horn

Part D: Bb Bass / Euph

Part D: Eb Bass

Part D: Tuba In C

Part D: Bass Trom

37

Part A: Eb Cornet

Part A: Bb Cornet

Part B: Bb Cornet

Part B: Eb Horn

Part B: French Horn

Part C: Baritone

Part C: Bass Trom

Part C: French Horn

Part C: Eb Horn

Part D: Bb Bass / Euph

Part D: Eb Bass

Part D: Tuba In C

Part D: Bass Trom

Part A: Eb Cornet

Part A: Bb Cornet

Part B: Bb Cornet

Part B: Eb Horn

Part B: French Horn

Part C: Baritone

Part C: Bass Trom

Part C: French Horn

Part C: Eb Horn

Part D: Bb Bass / Euph

Part D: Eb Bass

Part D: Tuba In C

Part D: Bass Trom

# Adagietto from Symphony No. 5 in C# Minor

By Gustav Mahler Arr. D.J. Honeywell

Part A: Bb Cornet

$\text{♩} = 80$

*mf*

5

9

14

18

23

27

31

36

40

# Adagietto from Symphony No. 5 in C# Minor

By Gustav Mahler Arr. D.J. Honeywell

Part A: Eb Cornet

$\text{♩} = 80$

*mf*

5

9

14

18

23

27

31

36

40

# Adagietto from Symphoney No. 5 in C# Minor

By Gustav Mahler Arr. D.J. Honeywell

Part B: Eb Horn

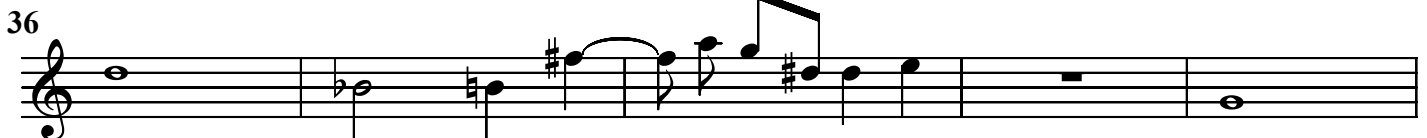
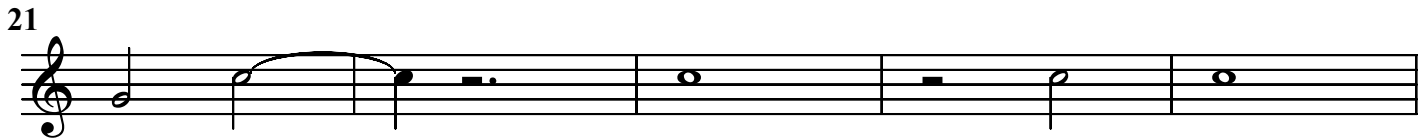
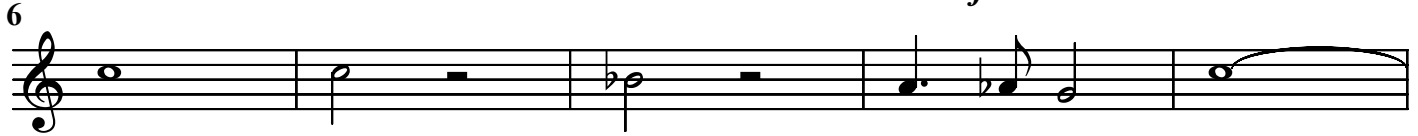
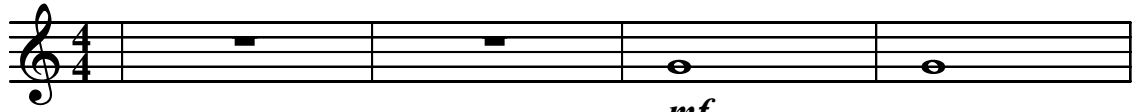

# Adagietto from Symphony No. 5 in C# Minor

By Gustav Mahler Arr. D.J. Honeywell

Part B: Bb Cornet

mf

6

11

16

21

26

31

36

41

# Adagietto from Symphoney No. 5 in C# Minor

By Gustav Mahler Arr. D.J. Honeywell

Part B: French Horn

*mf*

6

11

16

21

26

31

36

41

# Adagietto from Symphoney No. 5 in C# Minor

By Gustav Mahler Arr. D.J. Honeywell

Part C: Eb Horn

mf

6

11

16

21

26

31

37

42

# Adagietto from Symphony No. 5 in C# Minor

By Gustav Mahler Arr. D.J. Honeywell

Part C: Bass Trom

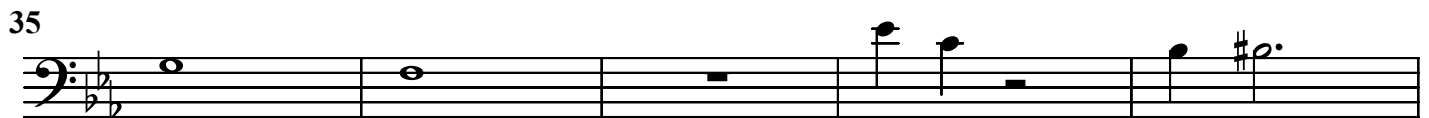

# Adagietto from Symphony No. 5 in C# Minor

By Gustav Mahler Arr. D.J. Honeywell

Part C: Baritone

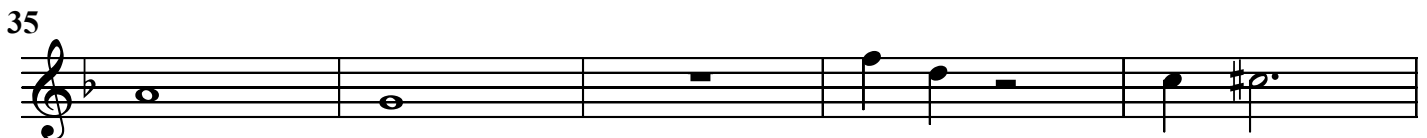

# Adagietto from Symphoney No. 5 in C# Minor

By Gustav Mahler Arr. D.J. Honeywell

Part C: French Horn

mf

6

11

16

20

25

30

35

40

# Adagietto from Symphony No. 5 in C# Minor

By Gustav Mahler Arr. D.J. Honeywell

Part D: Tuba In C

5

8

12

16

21

25

28

33

37

42

# Adagietto from Symphony No. 5 in C# Minor

By Gustav Mahler Arr. D.J. Honeywell

Part D: Bass Trom

5 *mf*

8

12

16

21

25

28

33

37

42

# Adagietto from Symphony No. 5 in C# Minor

By Gustav Mahler Arr. D.J. Honeywell

Part D: Bb Bass / Euph

5 *mf*

8

11

15

20

24

27

31

36

40

# Adagietto from Symphony No. 5 in C# Minor

By Gustav Mahler Arr. D.J. Honeywell

Part D: Eb Bass
