

Score

Por una cabeza

(1935)

©Carlos Gardel (1890-1935)

arr.: Guy Bergeron

violon 1

violon 2

guitare rythmique

contrebasse

A

vln.1

vln.2

gtr rythm.

ctb

8

D7

vln.1

vln.2

gtr rythm.

ctb

14

D+

G

G

por una cabeza

20

vln.1

vln.2

gtr rhyth.

ctb

D min7 Db9 Cmaj7

26

vln.1

gtr rhyth.

ctb

C min6 3 F7 3 G/B 3 A7 D7 3

32

vln.1

vln.2

gtr rhyth.

ctb

G G min D min/F

B

por una cabeza

38

vln.1

gtr rhythm.

ctb

Chord progression: C min/E \flat , B \flat /D, C min

Measures 38-43: Violin 1 has a melodic line with triplets. Rhythm guitar provides a steady accompaniment with chords. Contrabass has a walking bass line.

44

vln.1

gtr rhythm.

ctb

Chord progression: G min/B \flat , A7, C min/E \flat , D

Measures 44-49: Violin 1 continues with melodic lines and triplets. Rhythm guitar and contrabass maintain their accompaniment patterns.

50

vln.1

vln.2

vcl.

gtr rhythm.

ctb

Chord progression: G min, D min/F, C min/E \flat

Measures 50-55: Violin 2 and Viola enter with their parts. Violin 1 has triplets. Rhythm guitar and contrabass continue their accompaniment.

por una cabeza

68

vln.1

Gtr. 1

Gtr. 2

gtr rhyth.

ctb

74

vln.1

Gtr. 1

Gtr. 2

gtr rhyth.

ctb

92

vln.1

Gtr. 1

Gtr. 2

gtr rhythm.

ctb

G/B A7 D7 G

B2

98

vln.1

vln.2

Gtr. 1

gtr rhythm.

ctb

G min D min/F C min/E \flat

104

vln.1

Gtr. 1

gtr rhyth.

ctb

110

vln.1

vln.2

Gtr. 1

gtr rhyth.

ctb

116

vln.1

vln.2

Gtr. 1

gtr rythm.

ctb

D min/F C min/E \flat B \flat /D

122

vln.1

vln.2

Gtr. 1

gtr rythm.

ctb

C min7 G min/B \flat A7 D7

A3

128

vln.1

Gtr. 1

vcl.

gtr rhyth.

ctb

134

vln.1

vcl.

gtr rhyth.

ctb

G G dim D9 D7

142

vln.1

vcl.

gtr rhyth.

ctb

148

vln.1

vcl.

gtr rhyth.

ctb

154

vln.1

gtr rhyth.

ctb

por una cabeza

B3

162

vln.1

vln.2

gtr rhyth.

ctb

G min D min/F C min/E \flat B \flat /D

169

vln.1

gtr rhyth.

ctb

C min G min/B \flat A7

176

vln.1

vln.2

vcl.

gtr rhyth.

ctb

C min/E \flat D G min D min/F C min/E \flat

violin 1

Por una cabeza

(1935)

©Carlos Gardel (1890-1935)

arr.: Guy Bergeron

A

9

17

25

33

B

41

49

57

65

A2

73

por una cabeza

2
81

89

97 **B2**

105

113

121

129 **A3**

137

145

153

161 **B3**

por una cabeza

3

violon 2

Por una cabeza

(1935)

©Carlos Gardel (1890-1935)

arr.: Guy Bergeron

9

17

25

52

60

102

121

163

182

A

B

A2

B2

A3

B3

9

12

5

16

16

12

5

16

16

12

3

3

3

3

6

Guitare 1

Por una cabeza

(1935)

©Carlos Gardel (1890-1935)

arr.: Guy Bergeron

Guitare 2

Por una cabeza

(1935)

©Carlos Gardel (1890-1935)

arr.: Guy Bergeron

guitare
rythmique

Por una cabeza

(1935)

©Carlos Gardel (1890-1935)

arr.: Guy Bergeron

- Section A (Measures 1-16):** Chords: G, G, G dim, D7, D+, G.
- Section B (Measures 17-32):** Chords: G, D min7, D b9, C maj7, C min6, F7, G/B, A7, D7, G.
- Section B (Measures 33-40):** Chords: G min, D min/F, C min/E b, B b/D.
- Section B (Measures 41-48):** Chords: C min, G min/B b, A7, C min/E b.
- Section B (Measures 49-56):** Chords: D, G min, D min/F, C min/E b, B b/D.
- Section B (Measures 57-64):** Chords: C min7, G min/B b, A7, D7, G.
- Section A2 (Measures 65-72):** Chords: G, G, G dim, D9.
- Section B (Measures 73-80):** Chords: D7, G.

por una cabeza

81 G D min7 D^b9 Cmaj7

89 C min6 F7 G/B A7 D7 G

97 B2 G min D min/F C min/E^b B^b/D

105 C min7 G min/B^b A7 C min/E^b

113 D G min D min/F C min/E^b B^b/D

121 C min7 G min/B^b A7 D7 G

129 A3 G G G dim D9

137 D7 D+ G

145 G D min7 D^b9 Cmaj7

153 C min6 F7 G/B A7 D7 G

161 B3 G min D min/F C min/E^b B^b/D

por una cabeza

169 C min G min/B \flat A7 C min/E \flat ³

177 D G min D min/F C min/E \flat B \flat /D

185 C min7 G min/B \flat A7 D7 G

193

violoncelle

Por una cabeza

(1935)

©Carlos Gardel (1890-1935)

arr.: Guy Bergeron

54

62

129

137

145

153

184

192

A 16 16 B 16

A2 16 16 B2 16 15

A3

B3

9 16

contrebasse

Por una cabeza

(1935)

©Carlos Gardel (1890-1935)

arr.: Guy Bergeron

9

17

25

33

41

49

57

65

73

gyutarebergeron@videotron.ca

por una cabeza

2
81

89

97

105

113

121

129

137

145

153

161

169

177

185

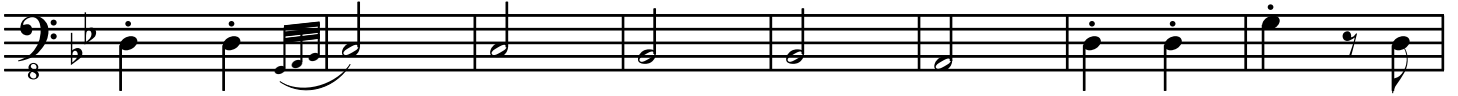

193

