

BLUES CONNOTATION

ORNETTE COLEMAN

Fast $\text{♩} = 132$

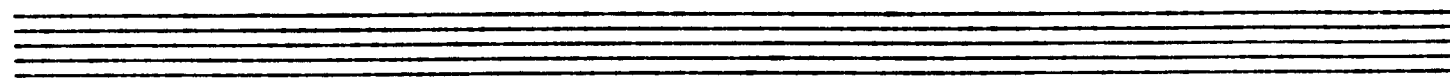
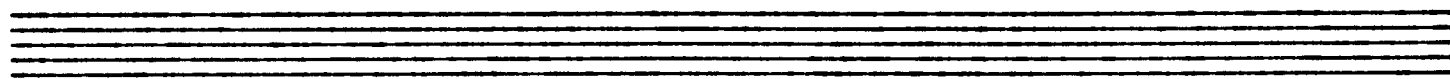
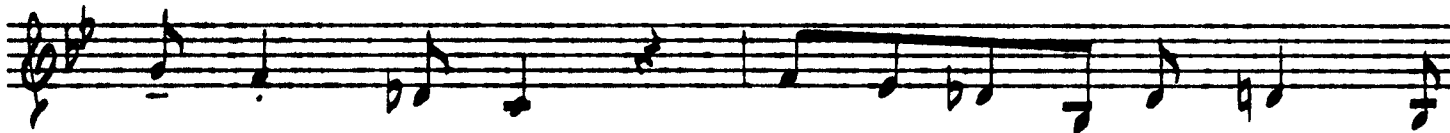

C & D

ORNETTE COLEMAN

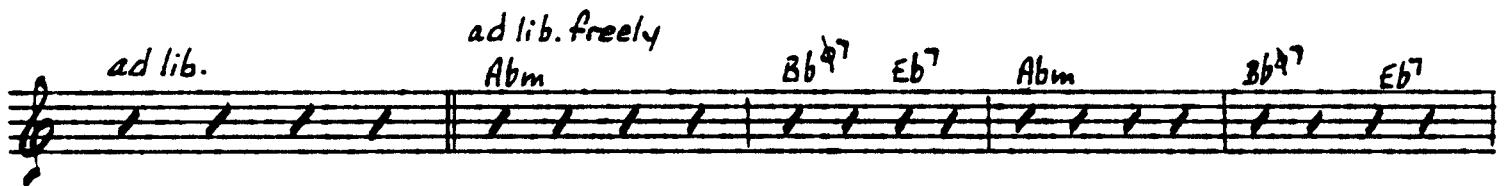
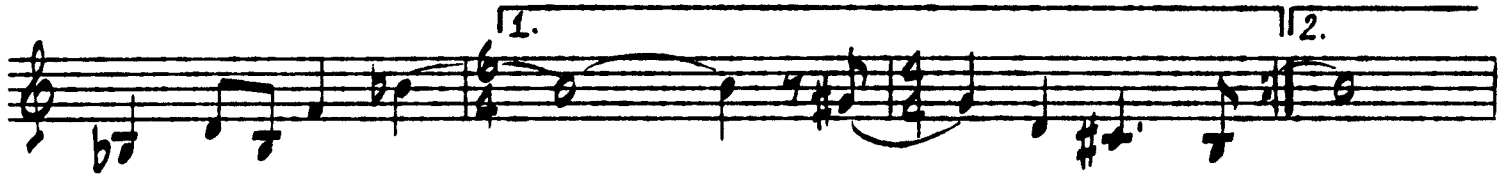
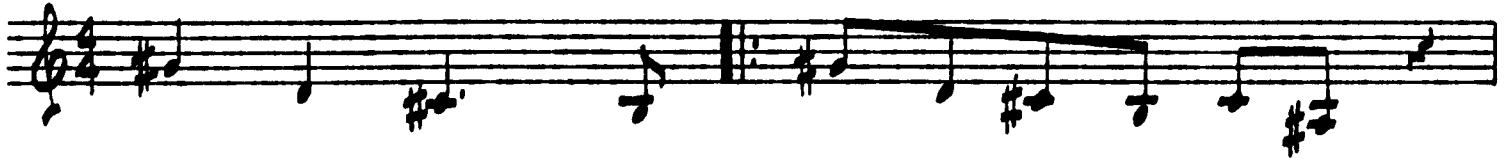

CHRONOLOGY

ORNETTE COLEMAN

Fast (♩=126)

f.

to Coda

ad lib.

D.S. al Coda *f.*

Coda

CONGENIALITY

ORNETTE COLEMAN

Fast (♩ = 108)

Slow (♩ = ca. 84)
rubato

Fast (♩ = 108)

Fast

CROSS BREEDING

ORNETTE COLEMAN

CHANGE OF THE CENTURY

ORNETTE COLEMAN

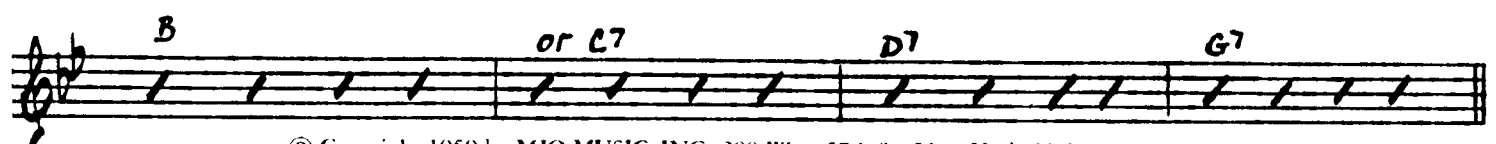
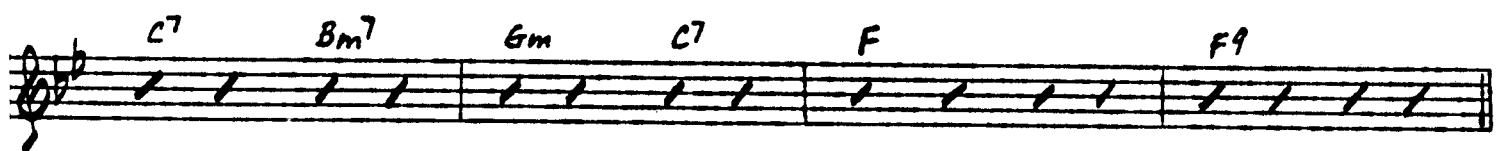

ECARS

ORNETTE COLEMAN

© Copyright 1964 by MJQ MUSIC, INC., 200 West 57th St., New York, N. Y. 10019
(C) Copyright 1968 under U.C.C. by MJQ MUSIC, INC.
International Copyright Secured Made in U.S.A. All Rights Reserved

E O S

ORNETTE COLEMAN

ENFANT

ORNETTE COLEMAN

Very fast.

Drums ad lib.

2

RECAPITULATION

EVENTUALLY

ORNETTE COLEMAN

Very fast $\text{♩} = 88$ ($\text{♩} = 176$)

Ad lib.

G#m

C#7

F#7

F7

D.C. al Fine

THE FACE OF THE BASS

ORNETTE COLEMAN

d = 100

*beinschlup
okt. höh*

Bass

Bridge, ad lib. 8

Schlup 1x F

FOCUS ON SANITY

ORNETTE COLEMAN

$\text{♩} = \text{ca. } 104$

A *Faster* ($\text{♩} = 144$)
 Bbm Bbm Ebm⁷ Ebm⁷ Abm Abm

ad lib.

B

Repeat **A**
ad lib.

(Fine)

C *Twice as fast* ($\text{♩} = 144$)
 Bbm Bbm Ebm⁷ Ebm⁷ Abm Abm

ad lib.

D *Slower again* $\text{♩} = 144$

Repeat *ad lib.*

E Bbm Bbm
ad lib.

Ebm7 Ebm7 Abm Abm F7 1. F7

12. F7 **F**
col. octave

(4)

Drums Solo
For Coda repeat 2 bars at **B**

FREE

ORNETTE COLEMAN

Fast $\text{♩} = 144$

a tempo

Drums ad lib.

6

D.C. al Fine

KALEIDOSCOPE

ORNETTE COLEMAN

Very fast $d = 200$

The main musical notation consists of three staves in treble clef with a key signature of three sharps (F#, C#, G#). The first staff begins with a double bar line and a fermata, followed by a glissando (gliss.) over a series of notes. The second staff contains several triplet markings (3) over groups of notes. The third staff concludes with a fermata and the word "Fine" written above the staff.

Bridge (Play freely)

8

D.C. al Fine

Below the bridge section, there are four sets of empty musical staves, each consisting of a five-line staff with a treble clef and a key signature of three sharps.

LONELY WOMAN

ORNETTE COLEMAN

Slow (very freely)

(with lower octave)
D pedal point in bass

LONELY WOMAN

Words by
MARGO GURKAN

Music by
ORNETTE COLEMAN

Slow

Lone-ly in the night— she wan-ders—
Once she wore a smile— of glad-ness—
Who can she tell of her
Now on that smile there a

heart-ache,
tear-drops,
They that lis-ten—
They that knew her—
do not care, they don't share heart-ache
did-n't care, would-nt wear tear-drops

1.
She is a Lone-ly Wom-an,
They left the Lone-ly
No one to cry to at all.

2.
Wom-an to wan-der a-lone through the dark-ness.

A little slower

Once she loved a man,
don't both-er to i-mag-ine how she

loved him, — you'd nev-er guess at all. — She nev-er told the se-cret — of her

sor- row — And yet — there was some-one who knew.

a tempo
He had eyes that saw — her sor- row, — He heard the sound of her sad-ness, —

When he called her — no one came but the same sad-ness, He calls the

Lone - ly Wom - an, — though nev-er a-gain will she hear him.

MAPA

ORNETTE COLEMAN

© Copyright 1964 by MJQ MUSIC, INC., 200 West 57th St., New York, N. Y. 10019
© Copyright 1968 under U.C.C. by MJQ MUSIC, INC.

International Copyright Secured Made in U.S.A. All Rights Reserved

PEACE

ORNETTE COLEMAN

Moderately (♩ = ca. 132)

(with upper octave)

(2nd time only)

unis.

unis.

1.

2.

Fine

To beginning with 2nd ending

Ab Eb Eb Db B A Ab Eb Eb E

T & T

ORNETTE COLEMAN

Drum solo

15

UNA MUY BONITA

ORNETTE COLEMAN

$\text{♩} = 108$

sf

WRU

ORNETTE COLEMAN

Three empty musical staves are provided below the main score, each consisting of five horizontal lines.

CONGENIALITY

ORNETTE COLEMAN

Fast (♩ = 108)

mf *rit.* *f*

Slow (♩ = ca. 84) *f. rubato* *mp* *f* Fast (♩ = 108)

f. rubato *mp* *f* Fast (♩ = 108)

rit. *Slow*

Fast *Fine*

rit. *D.S. al Fine*