TWO WORDS

Popularized by: Lea Salonga

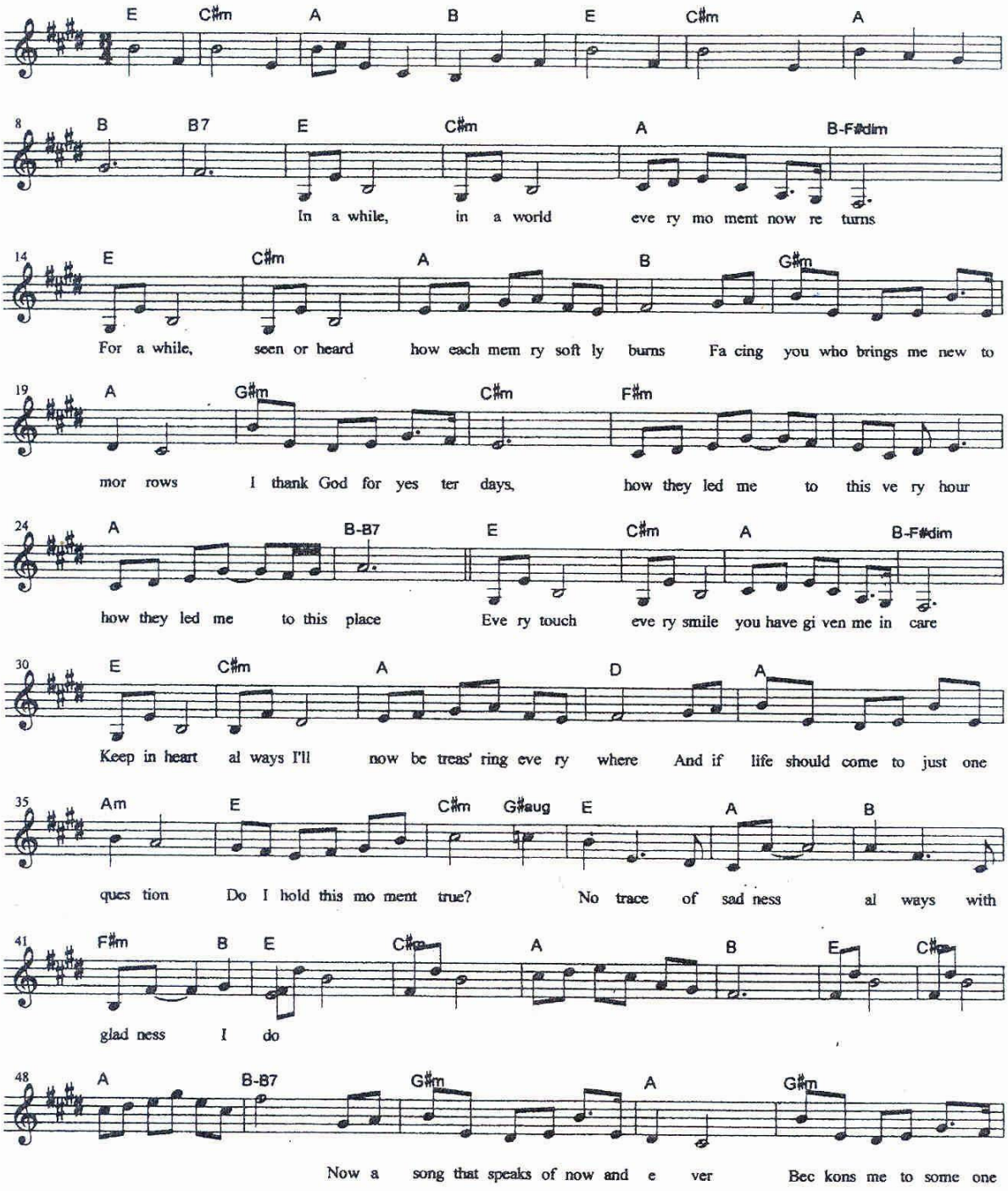

Rudyard & Maureen