

K. 175  
Erdmann  
1785

*Handwritten notes:*  
N. 14  
Erdmann  
1785

Premier

CONCERTO

Pour le Clavecin, avec Accompagnement  
de deux Violons, Alto, Basse,  
Hautbois, Flûte et Cors ad Libitum.

COMPOSÉ

PAR AMÉDÉE MOZART.

Prix 6<sup>#</sup>

---

N.º 14. DU JOURNAL DE PIÈCES DE CLAVECIN,

PAR DIFFERENS AUTEURS.

Prix de l'Abonnement pour les 12 Numéros 24<sup>#</sup> pour Paris  
et 30<sup>#</sup> pour la Province franc de Port.

---

A PARIS

Chez M.<sup>r</sup> Boyer, Rue de Richelieu, à la Clef d'Or, au Passage de l'ancien Café de foy.  
Chez Mad.<sup>e</sup> Le Menu, Rue du Boule, à la Clef d'Or.

*Handwritten signature:* Boyer

Mus 745.1.166.7 Merritt Pm

Lubiana 6/3/94 FAS

29.

2

Seconde Année

N<sup>o</sup> 14.

CONCERTO

D'Amédée Mozart

*Allegro*

*tutti*

*solo*

*tutti* *solo* *tutti*

*solo*

5

Allegro

*tutti*

P

F

solo

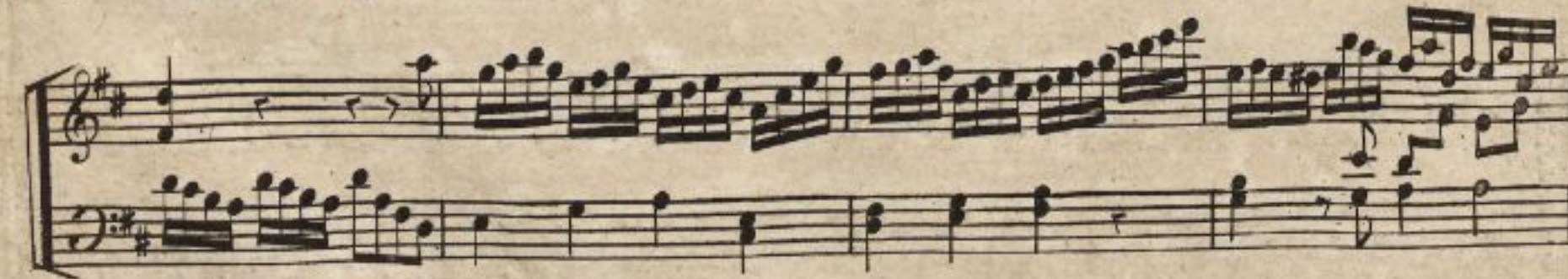
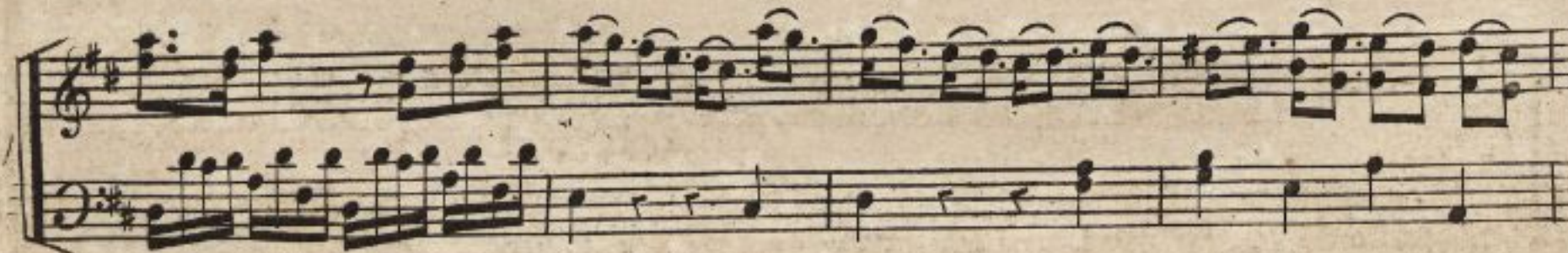

*Andante*  
*ma un Poco*  
*Adagio*

*tutti*

*solo*

*tutti* *solo*

*solo* *P*

*tr*

*tr*

*solo*

*Allegretto  
Grazioso*

tutti *F*

*FP* *sf P sf P*

*sf*

*Minore*

*Majore*

15

tr

*Adagio*

*sf p* *sf p* *sf p*

3 3 3 3 3

*Allegro*

F

solo

tutti

F

Tempo 1º

tutti

solo

