

ALTO I

**I WILL SURVIVE**

RUBATO  
IN 2

A

-S.  
B

DISCO\_1 = 116

C

D

E

Two empty musical staves at the bottom of the page.

I WILL SURVIVE - ALTO I - R 2.

**F** 

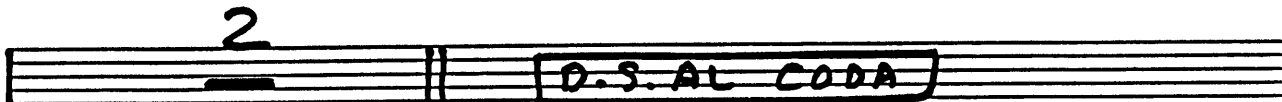
**2** 

**CODA**

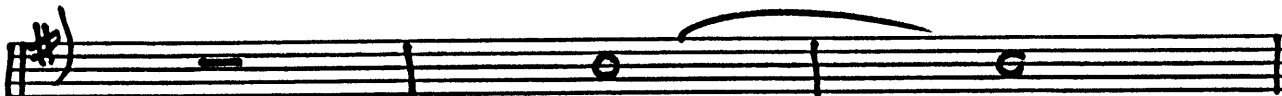

**G** 

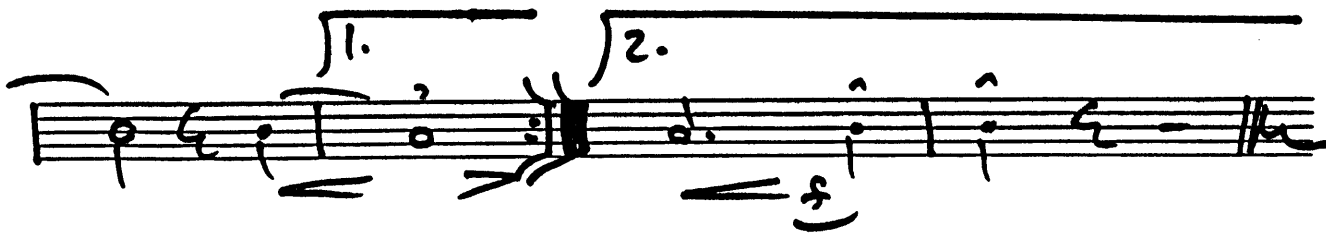

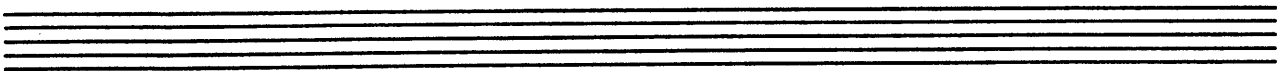

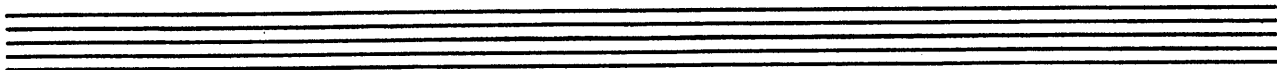

ALTO 2

**RUBATO** I WILL SURVIVE

IN 2

**A**

DISCO  $\downarrow = 116$

**B**

**C**

**D**

**E**

WILL SURVIVE - ALTO 2 - P. 2

F

4

mp

D.S. AL CODA

CODA

mp

G

mp

1.

mp

2.

mp

TENOR I

**RUBATO** **I WILL SURVIVE**

IN 2

A

DISCO -  $\downarrow = 116$

f

B

C

D

E

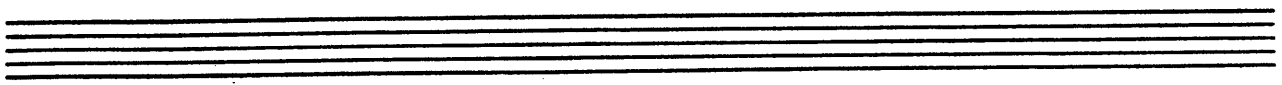

I WILL SURVIVE - TENOR I - P. 2.

F

CODA

G

Empty musical staff.

Empty musical staff.

TENOR 2

RUBATO

I WILL SURVIVE

IN 2

DISCO -  $J = 116$

I WILL SURVIVE - TENOR 2 - P. 2.

F

CODA

G

I WILL SURVIVE - BARI - P. 2.

F

mp

4

CODA

mp

G

mp

d. (x)

TRUMPET I

RUBATO

**I WILL SURVIVE**

IN 2

A

8

DISCO - J = 116

8

(S)

B

C

6

MP

D

MP

2

mf

4/4

E

MP

Empty musical staff at the bottom of the page.

I WILL SURVIVE - TRPT. I - P. 2.

F

CODA

G

An empty musical staff.

An empty musical staff.

TRUMPET 2

**RUBATO** I WILL SURVIVE  
**IN 2**

**A**  

**B**  
**f.**  
DISCO -  $\delta = 116$   

**C**  

**D**  

**E**  

Empty musical staff.

I WILL SURVIVE - TRPT. 2 - P. 2.

**F**

**CODA**

**G**

TRUMPET 3

RUBATO

**I WILL SURVIVE**

IN 2

**A** 8

DISCO -  $\text{♩} = 116$

**B** 8

**C** 6

mp

**D**

mp

2

mp

**E**

mp

I WILL SURVIVE - TRPT. 3 - P. 2.

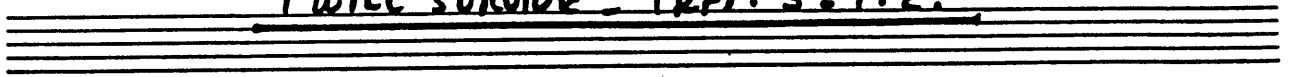

F

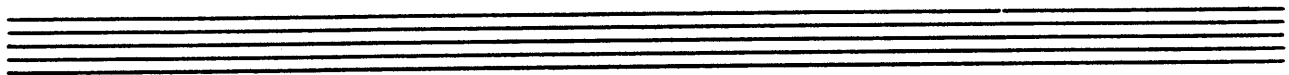

CODA

G

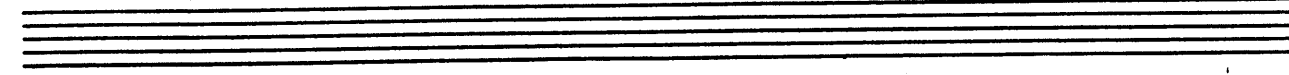
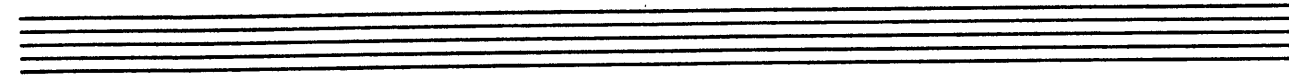
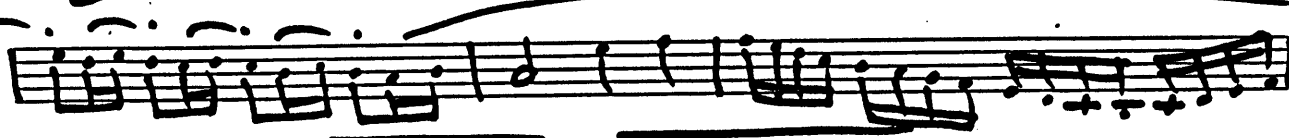

TRUMPET 4

**RUBATO** **I WILL SURVIVE**

IN 2

**A** 8

DISCO - 1 = 116 8

**C** 6 mp

**E**

2 ms

**E** mp

I WILL SURVIVE - TRPT. 4 - P. 2.

CODA

# TROMBONE I

**RUBATO**  
**IN 2**  
**I WILL SURVIVE**

**A**  
8

DISCO -  $\text{♩} = 116$   
**B**  
8

**C**  
6  
mp

**D**  
mp

2

**E**  
mp

I WILL SURVIVE - BONE I - P. 2.

F

CODA

G

Empty musical staff.

Empty musical staff.

Empty musical staff.

TROMBAUE 2

**RUBATO** | **I WILL SURVIVE**  
**IN 2**

**A** 8

**B** DISCO - J = 116 8

**C** 6

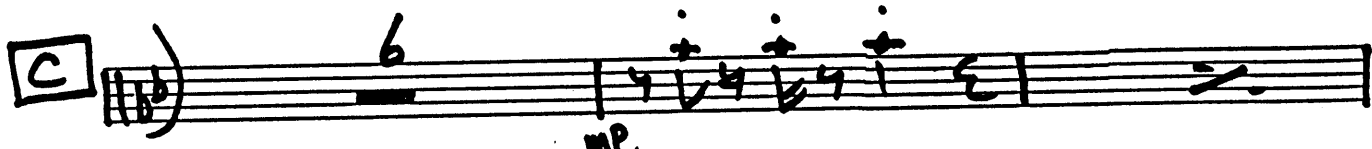

**D** MP

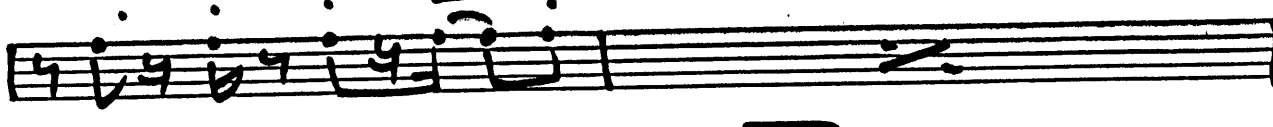
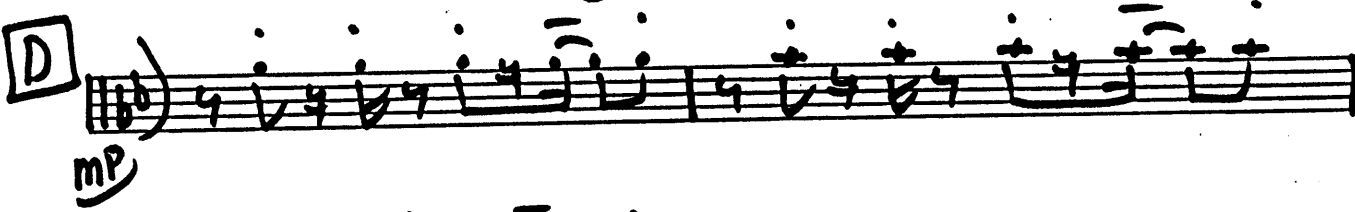

2 mf [Circled f]

**E** MP

I WILL SURVIVE - BOLE 2 - P. 2.

F

CODA

G

TROMBAUE 3

**RUBATO** **I WILL SURVIVE**

**IN 2**

**A**

8

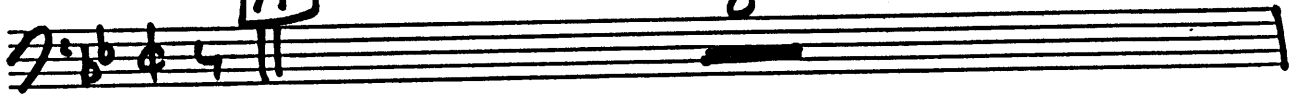

DISCO -  $\delta = 116$

8

**B**

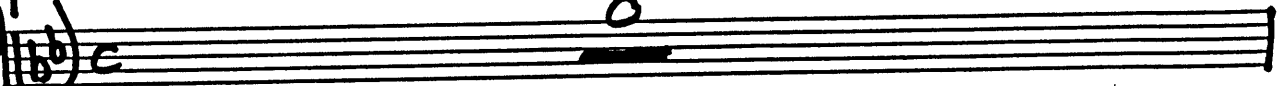

**C**

6

**D**

*mp*

*mp*

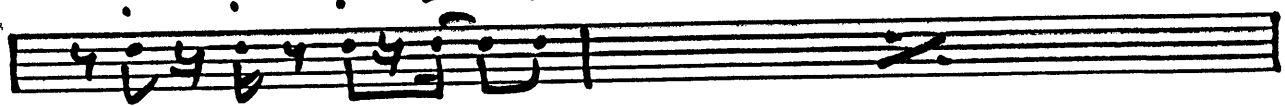

2

**♩**

*mf*

**E**

*mp*

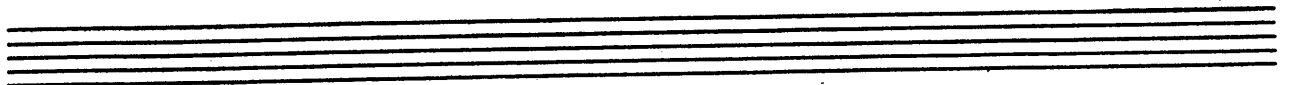

I WILL SURVIVE - BOUR 3 - P. 2.

F

CODA

G

TROMBONE 4

**RUBATO**  
**IN 2** | **I WILL SURVIVE**

**A** 8

DISCO -  $\delta = 116$

**B** 8

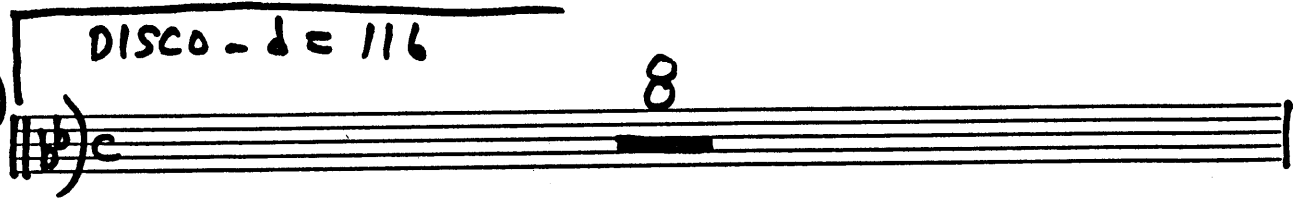

**C** 6

**D**

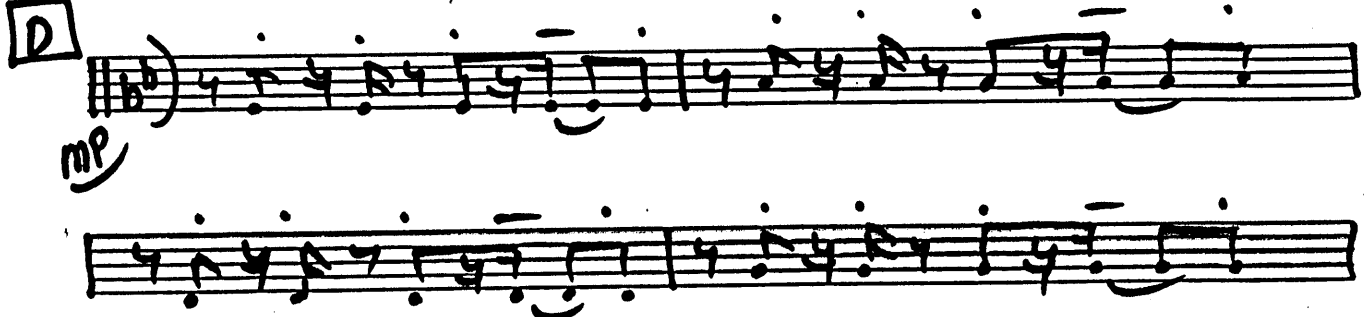

2

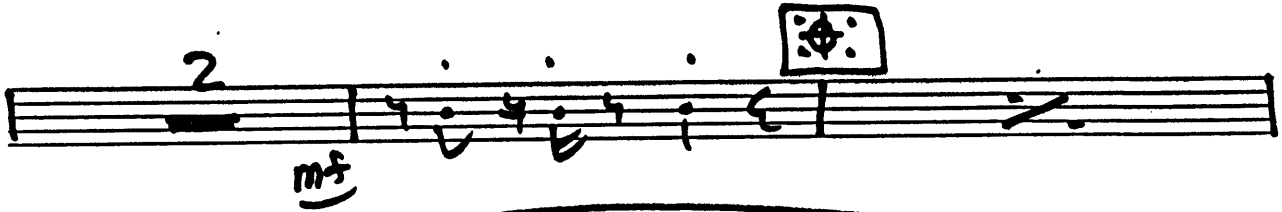

**E**

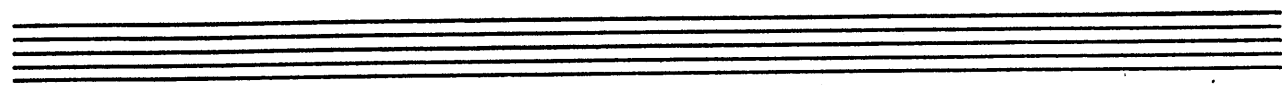

I WILL SURVIVE - BONE 4 - P. 2.

**F**

8

**D.S. AL CODA**

**CODA**

3

**G**

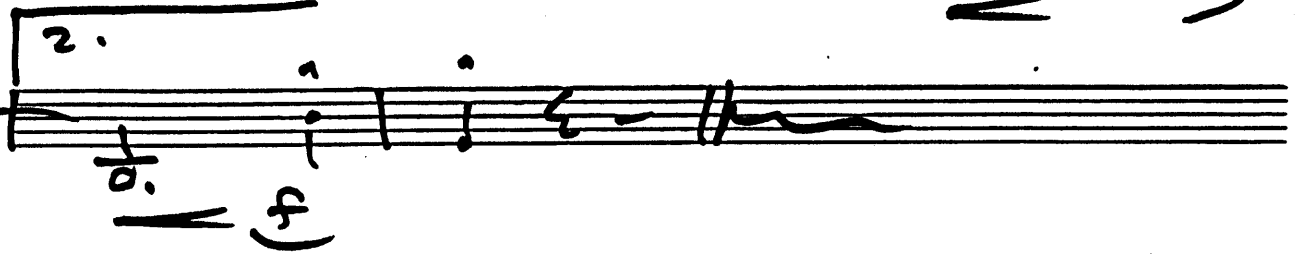
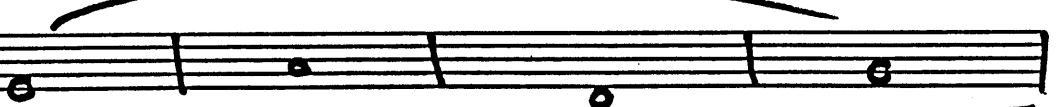

PIANO

# RUBATO I WILL SURVIVE

**A** **IN 2** **D<sup>7</sup> ARR.**

Gm Cm F<sup>7</sup> Bbmaj<sup>7</sup>

**B** **DISCO -  $\text{♩} = 116$**

Gm Cm F Bbmaj<sup>7</sup>

**C**

Gm Cm F Bbmaj<sup>7</sup>

**D**

Gm Cm F Bbmaj<sup>7</sup>

Ebmaj<sup>7</sup> Am<sup>7</sup>b5 D<sup>7</sup>sus.4 **♩** D<sup>7</sup>

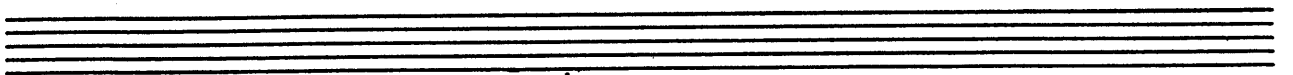

I WILL SURVIVE - PIANO - P. 2.

**E**

GM CM F BbMA7

EbMA7 Am7b5 D7sus4 D7

**F**

GM CM F BbMA7

EbMA7 Am7b5 D7sus4 D7

D. S. AL CODA

**CODA**

D7

**G**

GM CM F BbMA7 EbMA7

Am7b5 D7sus4 1. D7 2. D7 GM

BASS

RUBATO I WILL SURVIVE  
IN 2

**A**

**S**

**B**

DISCO ♩ = 116

**C**

**D**

**E**

I WILL SURVIVE - BASS. P. 2.

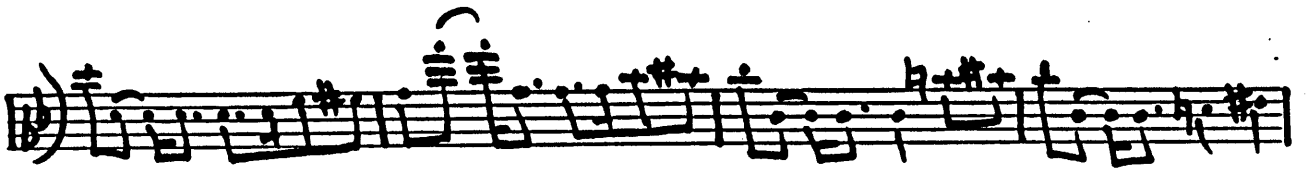

F

D.S. AL CODA

CODA

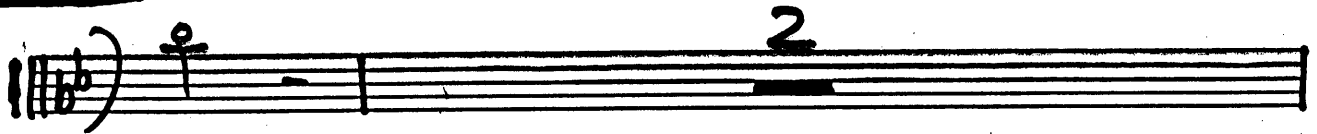

G

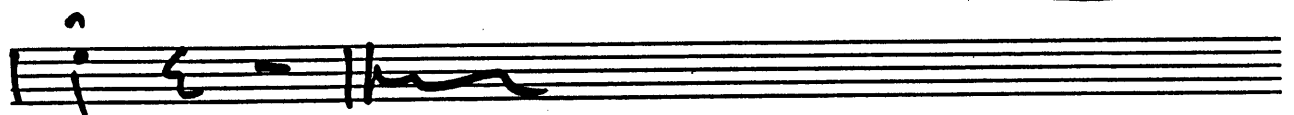
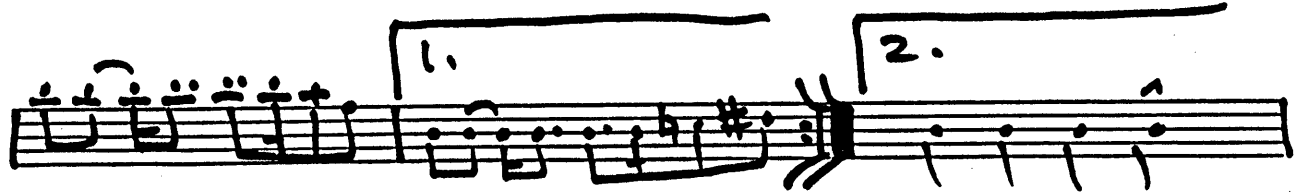

DRUMS

**RUBATO** | **I WILL SURVIVE**  
**IN 2**

**A** 

DISCO -  $\text{♩} = 116$

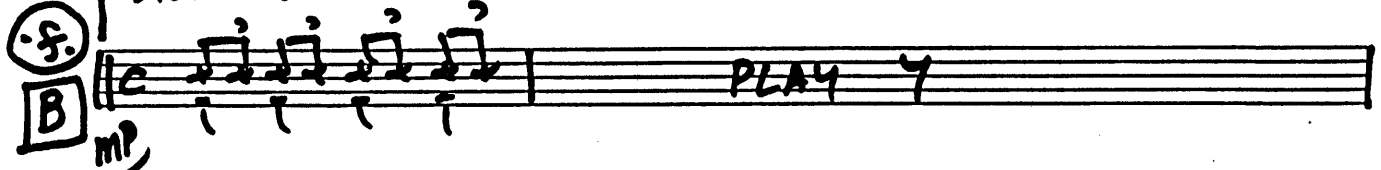
**B** 

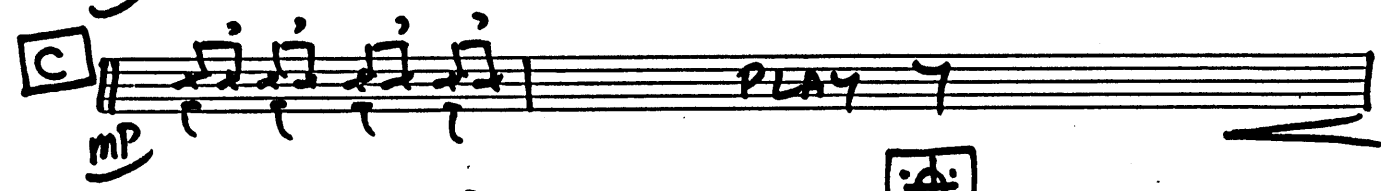
**C** 

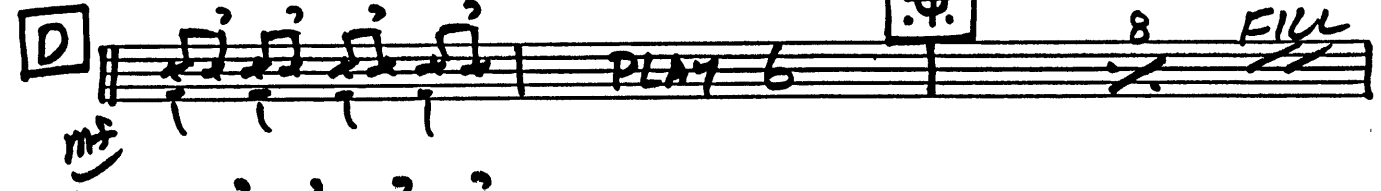
**D** 

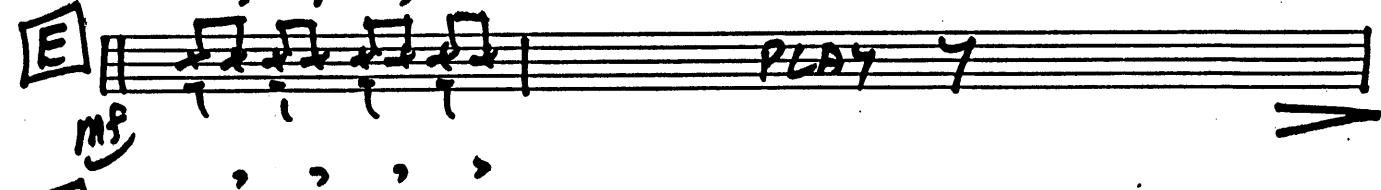
**E** 

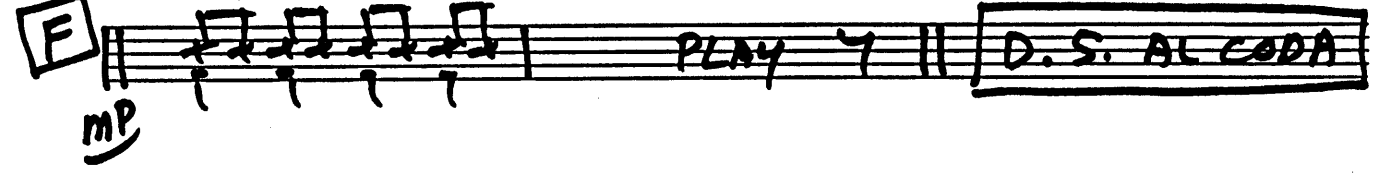
**F** 

**CODA** **SOLO**

I WILL SURVIVE - DRUMS - P. 2.

G

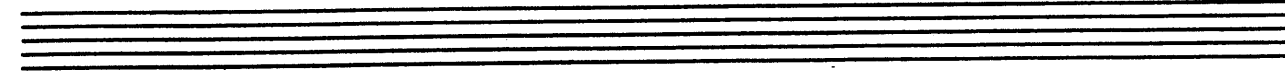
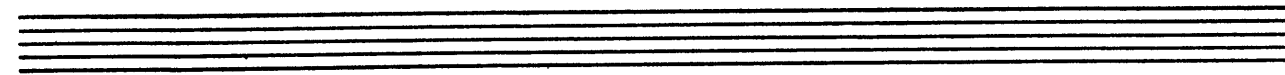
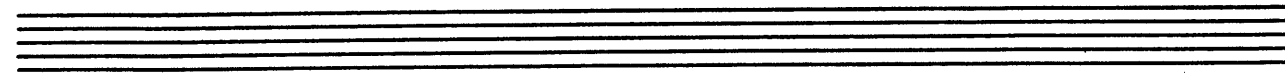
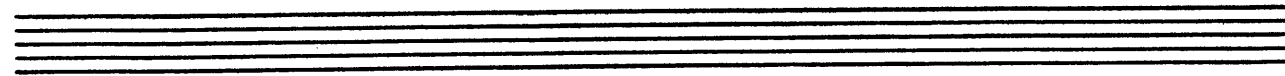
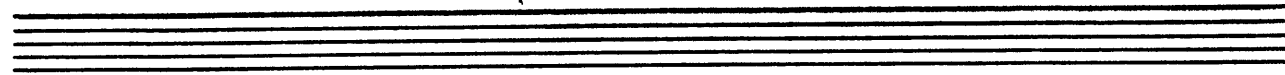
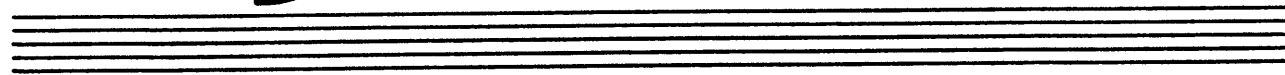
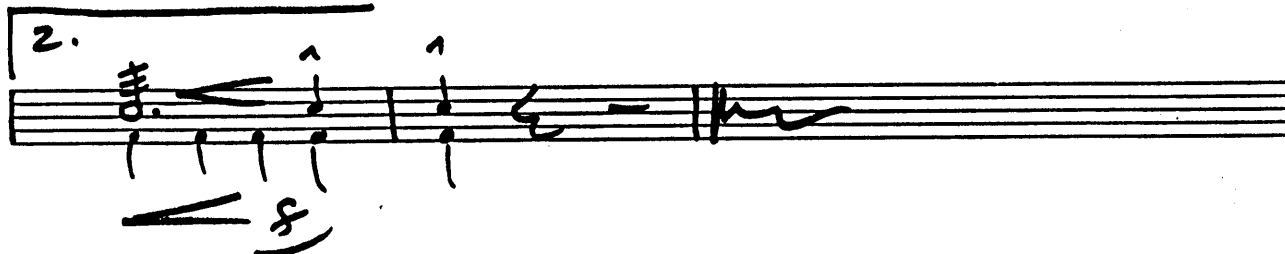
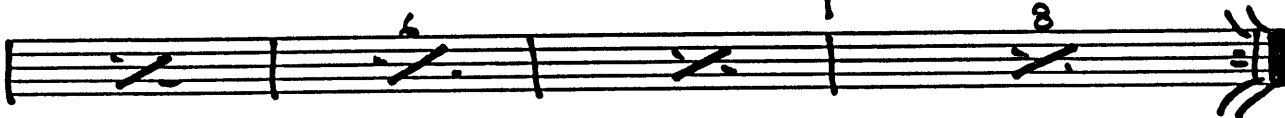
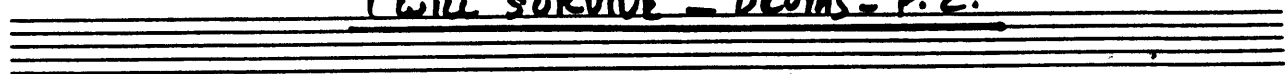

GUITAR

# I WILL SURVIVE

RUBATO

IN 2

A

Chords: Gm, Cm, F<sup>7</sup>, B<sup>b</sup>MAJ<sup>7</sup>

Chords: E<sup>b</sup>MAJ<sup>7</sup>, Am<sup>7</sup>b5, D<sup>7</sup>SUS.4, D<sup>7</sup>

DISCO - J = 116

B

(-5)

Chords: Gm, Cm, F, B<sup>b</sup>MAJ<sup>7</sup>

Chords: E<sup>b</sup>MAJ<sup>7</sup>, Am<sup>7</sup>b5, D<sup>7</sup>SUS.4, D<sup>7</sup>

C

Chords: Gm, Cm, F, B<sup>b</sup>MAJ<sup>7</sup>

Chords: E<sup>b</sup>MAJ<sup>7</sup>, Am<sup>7</sup>b5, D<sup>7</sup>SUS.4, D<sup>7</sup>

D

Chords: Gm, Cm, F, B<sup>b</sup>MAJ<sup>7</sup>

Chords: E<sup>b</sup>MAJ<sup>7</sup>, Am<sup>7</sup>b5, D<sup>7</sup>SUS.4, D<sup>7</sup>

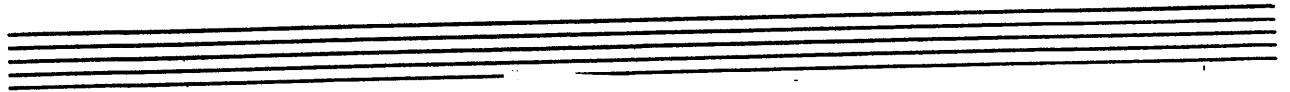

I WILL SURVIVE - GUITAR - P. 2.

**E**

GM CM F Bbmaj7

Ebmaj7 Am7b5 D7sus4 D7

**F**

GM CM F Gbmaj7

Ebmaj7 Am7b5 D7sus4 D7

D. S. AL CODA

**CODA**

D7

**G**

GM CM F Bbmaj7 Ebmaj7

Am7b5 D7sus4 1. D7 2. D7 GM

VOICE

# I WILL SURVIVE

D7  
PIANO ARR.

**A** RUBATO NOT TOO DRAGGY

Gm CM

AT FIRST I WAS A- FRAID I WAS PET-RI- FIED - KEPT THINK- IN'

F7 BbMA7

I COULD NEU- ER LIVE- WITH- OUT YOU BY MY SIDE - BUT THEN I

Ebmaj7 Am7b5

SPENT SO MAN- Y NIGHTS THINK- IN' HOW YOU DID ME WRONG AND I GREW

D7 sus.4 D7

STRONG AND I LEARNED HOW TO GET A- LONG AN S; YOU'RE

**B**  
**S.**

DISCO-TEMPO ♩ = 116

Gm CM

BACK FROM OUT- ER SPACE I JUST WALKED  
ME SOME- BOD- Y NEW I'M NOT THAT

F BbMA7

IN TO FIND YOU HERE WITH THAT SAD LOOK UP- ON YOUR FACE I SHOULD HAVE  
CHAINED UP LIT- TLE PER- SON STILL IN LOVE WITH YOU - AND SO YOU

Ebmaj7 Am7b5

CHANGED THAT STU- PID LOCK I SHOULD HAVE MADE YOU LEAVE YOUR KEY IF I'D- 'VE  
FEEL LIKE DROP- PING IN AND JUST EX- PECT ME TO BE FREE WELL NOW I'M

D7 sus.4 D7

KNOW FOR JUST ONE SEC- OND YOU'D BE BACK TO BOTH- ER ME GO ON NOW  
SAV- IN' ALL MY LOU- IN' FOR SOME- ONE WHO'S LOV- IN' ME GO ON NOW

**C**

Gm CM

GO WALK OUT THE DOOR JUST TURN A -

I WILL SURVIVE - VOICE - P. 2.

**F** **Bbmaj7**  
 -ROUND NOW 'CAUSE YOU'RE NOT WEL-COME AN-Y-MORE

**Ebmaj7** **Am7b5**  
 WEREN'T YOU THE ONE WHO TRIED TO HURT ME WITH GOOD-BYE DID YOU THINK I'D

**D7 sus. 4** **D7**  
 CRUM-BLE DID YOU THINK I'D LAY DOWN AND DIE OH NO NOT

**D** **Gm** **CM**  
 I I WILL SUR-VIVE — FOR AS

**F** **Bbmaj7**  
 LONG AS I KNOW HOW TO LOVE I KNOW I'LL STAY A-LIVE I'VE GOT

**Ebmaj7** **Am7b5**  
 ALL MY LIFE TO LIVE I'VE GOT ALL MY LOVE TO GIVE AND I'LL SUR-

**D7 sus. 4** **D7**  
 -VIVE I WILL SUR-VIVE HEY HEY

**E** **BAND** **Gm** **CM** **F** **Bb**

I WILL SURVIVE - VOICE - P. 3

**E<sup>b</sup>** **Am<sup>7</sup>b5** **D<sup>7</sup> sus. 4** **D<sup>7</sup>**  
IT TOOK

**F** **Gm** **CM**  
ALL THE STRENGTH I HAD NOT TO FALL A PART KEPT TRY-IN'

**F** **E<sup>b</sup>MAJ<sup>7</sup>**  
HARD TO MEND THE PIECES OF MY BROKEN HEART AND I SPENT

**E<sup>b</sup>MAJ<sup>7</sup>** **Am<sup>7</sup>b5**  
OH SO MANY NIGHTS JUST FEEL-IN' SORRY FOR MYSELF I USED TO

**D<sup>7</sup> sus. 4** **D<sup>7</sup>**  
CRY BUT NOW I HOLD MY HEAD UP HIGH AND YOU SEE

**D.S. AL CODA**

**CODA**

**D<sup>7</sup>** **D<sup>7</sup> sus. 4** **D<sup>7</sup>**  
-LIVE OH GO NOW

I WILL SURVIVE - VOICE - P. 4.

G

G<sup>M</sup> C<sup>M</sup>

GO WALK OUT THE DOOR JUST TURN A -

F B<sup>b</sup>M<sup>AJ</sup>

ROUND NOW 'CAUSE YOU'RE NOT WEL-COME AN-Y-MORE

E<sup>b</sup>M<sup>AJ</sup> A<sup>M</sup>7<sup>b5</sup>

WEREN'T YOU THE ONE WHO TRIED TO BREAK ME WITH GOOD-BYE DID YOU THINK I'D

D<sup>7</sup>SUS<sup>4</sup> D<sup>7</sup>

CRUM-BLE DID YOU THINK I'D LAY DOWN AND DIE OH NO NOT

H

G<sup>M</sup> C<sup>M</sup>

I I WILL SUR-VIVE FOR AS

F B<sup>b</sup>M<sup>AJ</sup>

LONG AS I KNOW HOW TO LOVE I KNOW I'LL STAY A-LIVE I'VE GOT

E<sup>b</sup>M<sup>AJ</sup> A<sup>M</sup>7<sup>b5</sup>

ALL MY LIFE TO LIVE I'VE GOT ALL MY LOVE TO GIVE AND I'LL SUR-

D<sup>7</sup>SUS<sup>4</sup> D<sup>7</sup> G<sup>M</sup>

-VIVE I WILL SUR-VIVE OH YEAH!