

# 1 Bone I HOT TODDY

(♩ =  $\frac{3}{4}$ )

(Ted Heath Acc.)

8 **A** *Soli*  
mf

**B**

**C** **D** **E**

**F** **G**

**H**

4# f2

Dim. > > >

2nd Alto

HOT TODDY

(Ted Heath Arr.)

$\text{♩} = \text{♩} \text{ } \text{♩}$

Chord progression: A, B, C, D

Staff 2: Melodic line with accents and slurs

Staff 3: Melodic line with accents and slurs, ending with a fermata

Staff 4: Melodic line with accents and slurs, marked *mp*

Staff 5: Melodic line with accents and slurs, marked *mf*

Staff 6: Melodic line with accents and slurs, marked *f*, ending with a fermata and *fz*

# Tenor I HOT TODDY

(Ted Heath Arr.)

( $\text{♩} = \text{♩}$   $\text{♩}$ )

Chord progression: C, A, F, C, B, D, B

# Tenor 2 HOT TODDY

(Ted Heath Arr.)

# TPX I HOT TODDY

(Ted Heath Arr.)

CLAP!

TO HARMON

STRAIGHT MUTE

OPEN

CLAP!

PLAY

Trpt 2. HOT TODDY

(Ted Heath Arr.)

(.♩ = ♩.♩)

CLAP!

CH. to STRAIGHT 4 SOLO

# Tpt 3 HOT TODDY

(Ted Heath Arr.)

(.M = .P)

CLAP!

CLAP!

# Part 4. HOT TODDY

(Ted Heath. Arr.)

$\text{♩} = \text{♩} \cdot \text{♩}$   
3

CLAP!

♯♯ C

2 2 2 (A) 2 2

2 (B) 2 2 2

PLAY ^ TO HARMON

(C) 2 Harmon

OPEN 3 UNIS

(E) f

(F) TO STRAIGHT MUTE

(G) Smile

OPEN (H)

f (I) CLAP!

2 2 (J) 2 2 2

2 PLAY ^

f2

# Bone 2

# HOT TODDY

(Ted Heath Arr)

(.♩ = ♩<sup>3</sup>)

Bar 3 HOT TODDY

(Ted Heath Arr.)

8 (A) Soli *mf*

*simile* (B)

*mf*

(C) (D)

*simile*

*mf*

(E) 7 (F) 3

*mf* (G) *mp*

(H) *f*

*f* D.  $\$$  al  $\#$

2 2 *Dim* *f*

# Bone 4 HOT TODDY

(Red Heath Army)

(♩ = ♪)

RIGHT HAND

# HOT TODAY

(Ted Heath Arr)

(A) 2-beat R.H. ONLY !!

# GUITAR

# HOT TODAY

(. ♯ = ♮ ♯)

(Ted Heath Arr.)

8 (A) D7 G<sup>A</sup> G<sup>b</sup> 4

(B) G7 C<sup>A</sup> C<sup>b</sup> A7 D7 D9

D7 G<sup>A</sup> G<sup>b</sup> 4 (D) G7 C<sup>A</sup> C<sup>b</sup> C<sup>b</sup>

D7 D7 G (E) D9 G D9

G (E) G<sup>13</sup> D<sup>b9-5</sup> C<sup>A</sup> C<sup>b</sup> B<sup>b13</sup> A<sup>13</sup>

D7 E<sup>b9</sup> (G) D7 G<sup>A</sup> G<sup>b</sup> G<sup>A</sup> G<sup>b</sup> E<sup>b9</sup> D7

G<sup>A</sup> G<sup>b</sup> G<sup>A</sup> G<sup>b</sup> A<sup>b7</sup> G7 (A) C<sup>A</sup> C<sup>b</sup> C<sup>A</sup> C<sup>b</sup> B<sup>b7</sup> A7

A7 D7 E<sup>b9</sup> D9 D. \$ al  $\phi$

D7 G 2 2 D7 G G<sup>13</sup>

Dim. f2

# DRUMS

## HOT TODDY

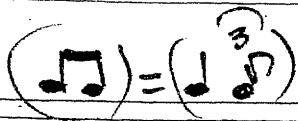

Ted Heath Arr.

CLAP!!

① C || E x E x | E x x x | 2 I 2 ① 8 BARS 2-beat Time

② 6 BARS 2-beat | E E E x | = | ③ ④ 2-beat 8 BARS Time

⑤ ⑥ 2-beat | ⑦ SWING in 4 8 BARS Time

⑧ 3 BARS Time

⑨ 7 BARS Time | ⑩ y . . . . . | ⑪ ⑫ ⑬ ⑭ ⑮ ⑯ ⑰ ⑱ ⑲ ⑳ ㉑ ㉒ ㉓ ㉔ ㉕ ㉖ ㉗ ㉘ ㉙ ㉚ ㉛ ㉜ ㉝ ㉞ ㉟ ㊱ ㊲ ㊳ ㊴ ㊵ ㊶ ㊷ ㊸ ㊹ ㊺ ㊻ ㊼ ㊽ ㊾ ㊿

㊿ 2-beat 6 BARS Dim. > f2

# ALTO I HOT TODDY

(Ted Heath Dec.)

( $\text{♪} = \text{♪} \cdot \text{♪}$ )

BARITONE

# HOT TODAY

(Ted Heath Arr)

$\left( \text{♩} = \text{♩} \right)$

SOLO 1st x

V.S. →

BARI (Klarinetten 2) (Musik = 3/4)

(E) *SAYS ENS MP*

(F) *(WITH TBE) mp*

*Unis*

*mf*

*Eu > b +*

**Solo** *DS AL CODA*

*Dim > >*

*fz*

BASS

# HOT TODDY

(Ted Heath Arr.)

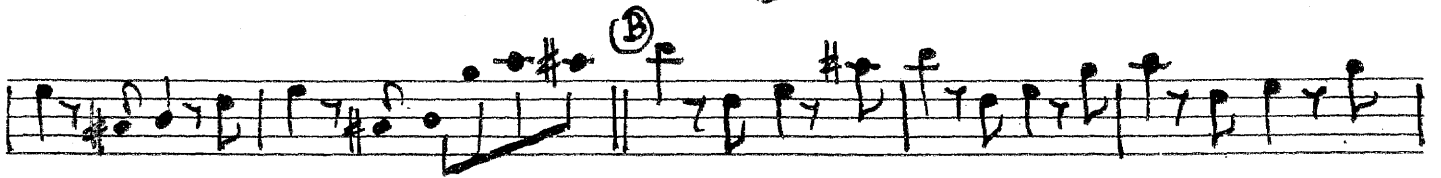
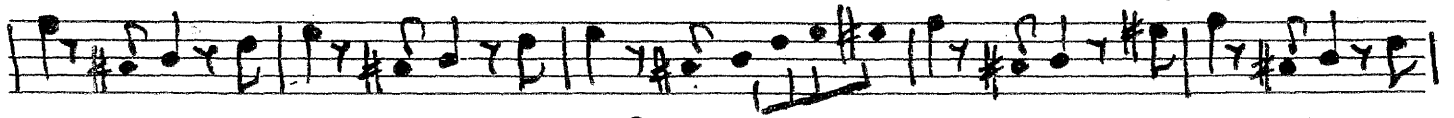
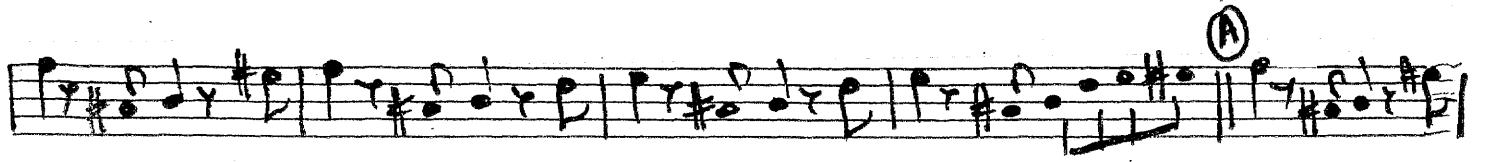

S. C. E.

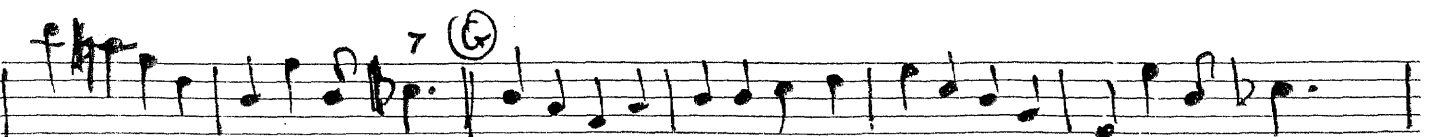
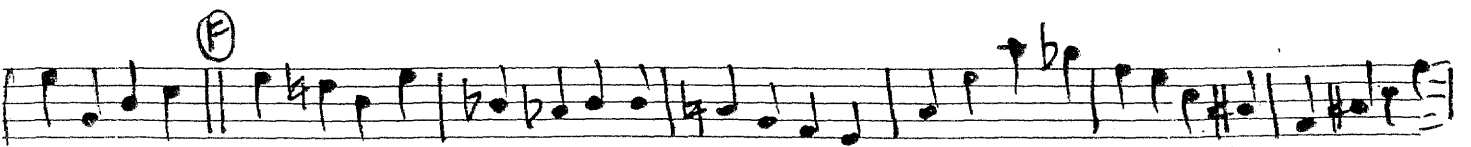
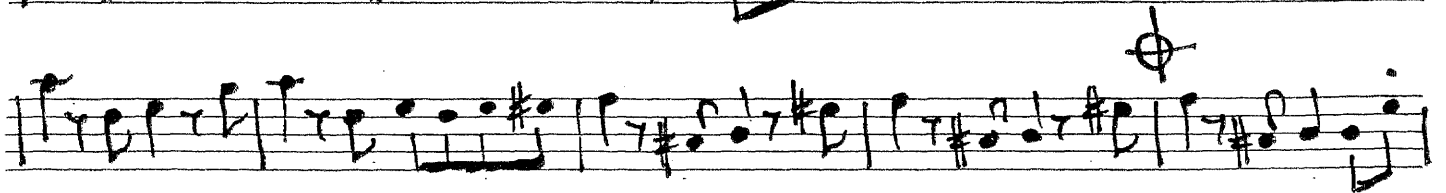
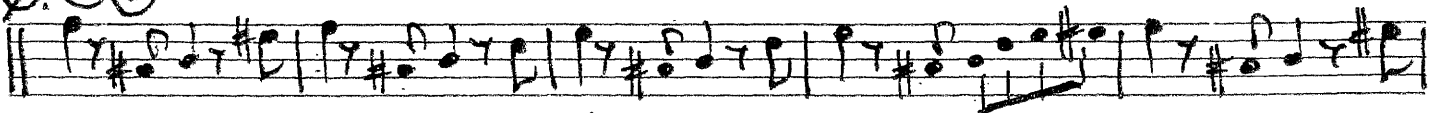

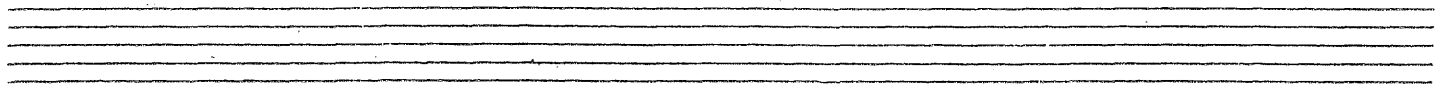

D. §. al  $\Phi$

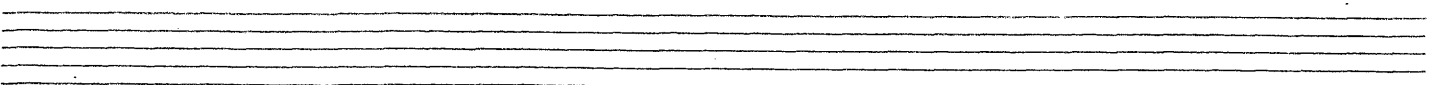

# BAZI

# HOT TODDY

(Ted Heath arrangement)

12/8 SHUFFLE

SOLO - 1st X0

V.S.

**E** SAX SOLO  
54 *mp*

**F** (w/trbs)

**G**  
*mp*

**H**  
51

55

**SOLO** **(D.S. AL CODA)**  
60

**I**  
62

68