Franz Liszt

Années de Pèlerinage
Première Année: Suisse
1. La Chapelle de Guillaume Tell

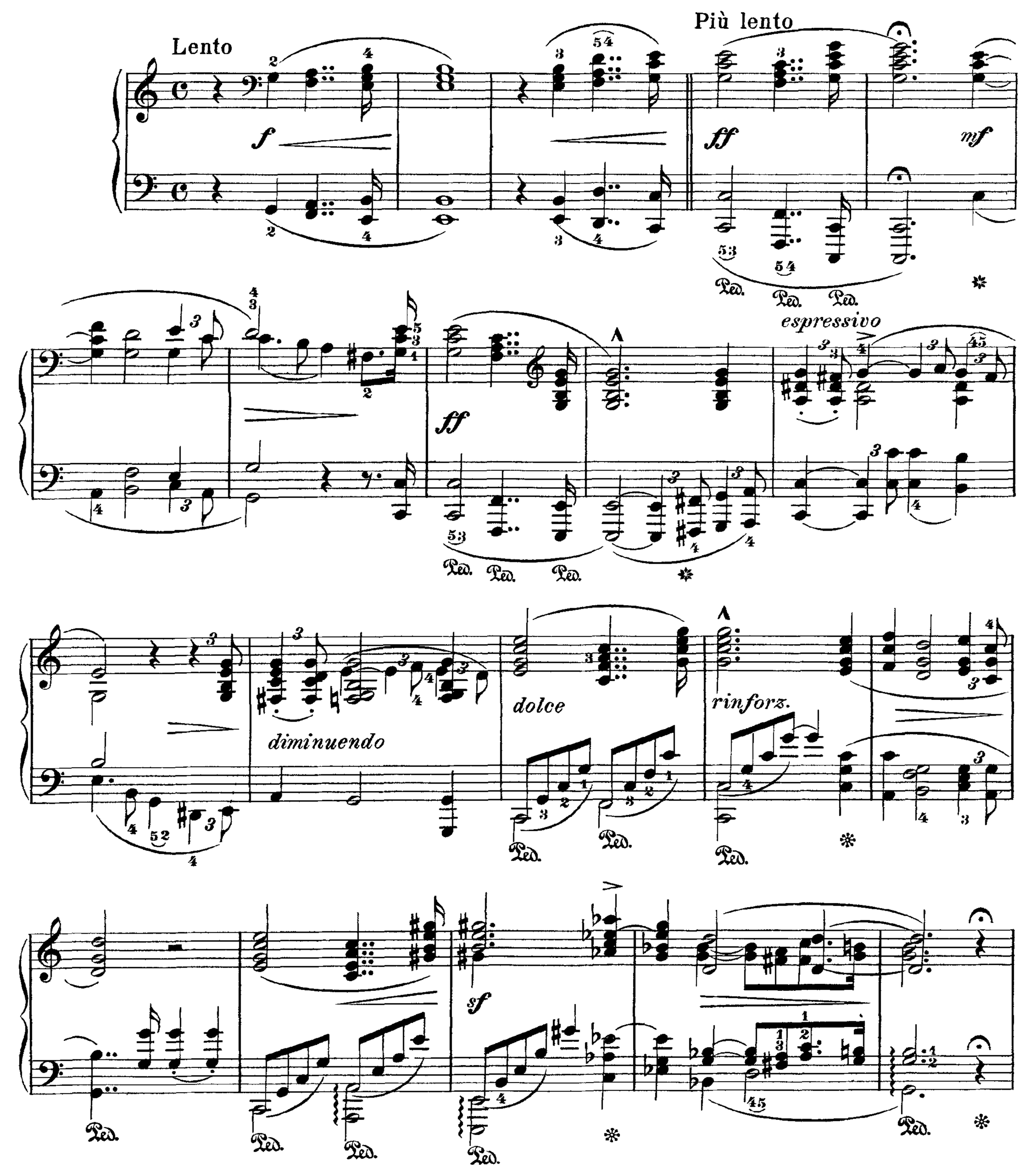

f marcato

pp tremolando sempre

Ped.

Ped. Ped. Ped. Ped. Ped. Ped. Ped.

Ped. Ped.

cre - - scen - -

Ped. Ped.

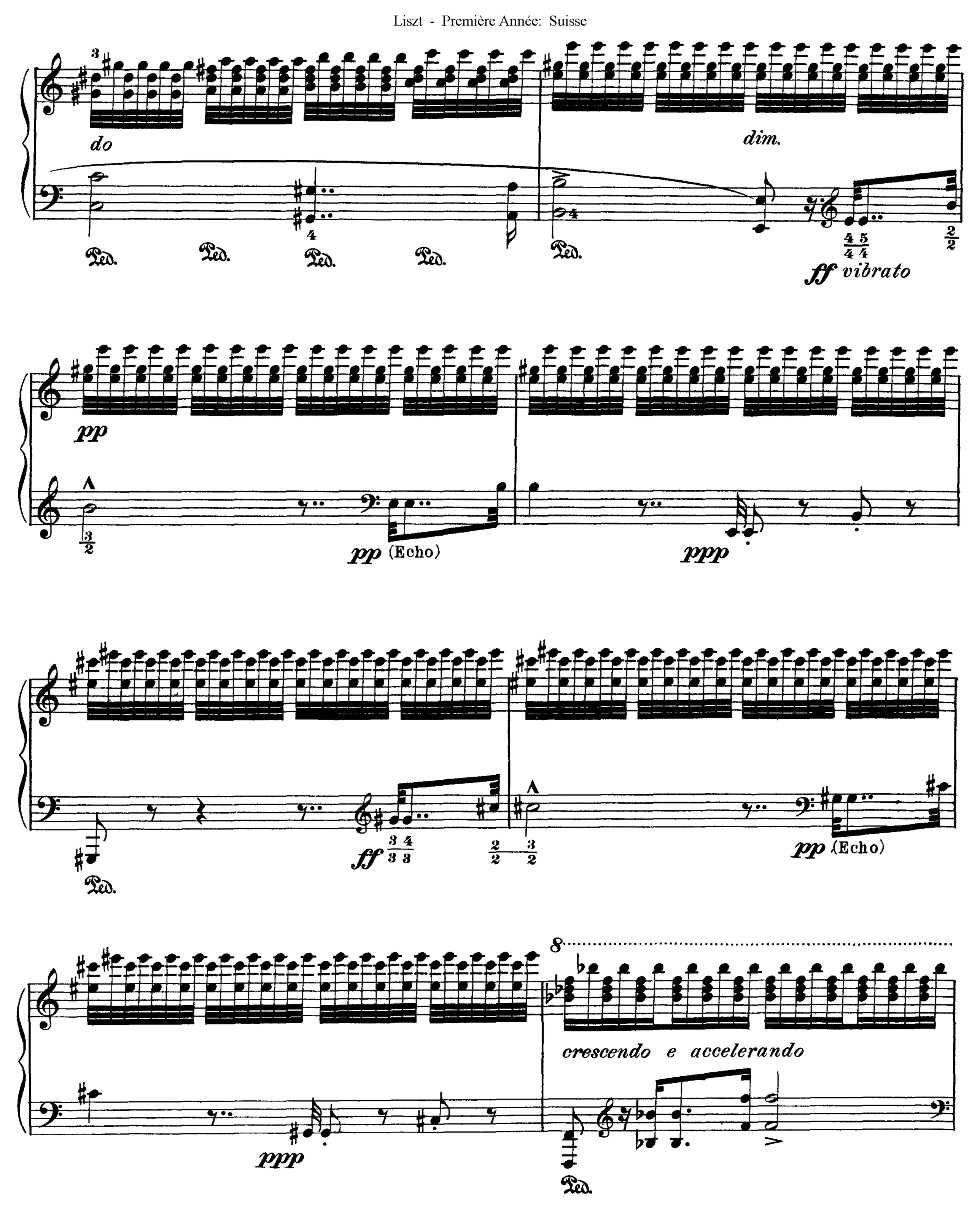
do
dim.
ff vibrato
pp
pp (Echo)
ppp
ff
pp (Echo)
ppp
crescendo e accelerando

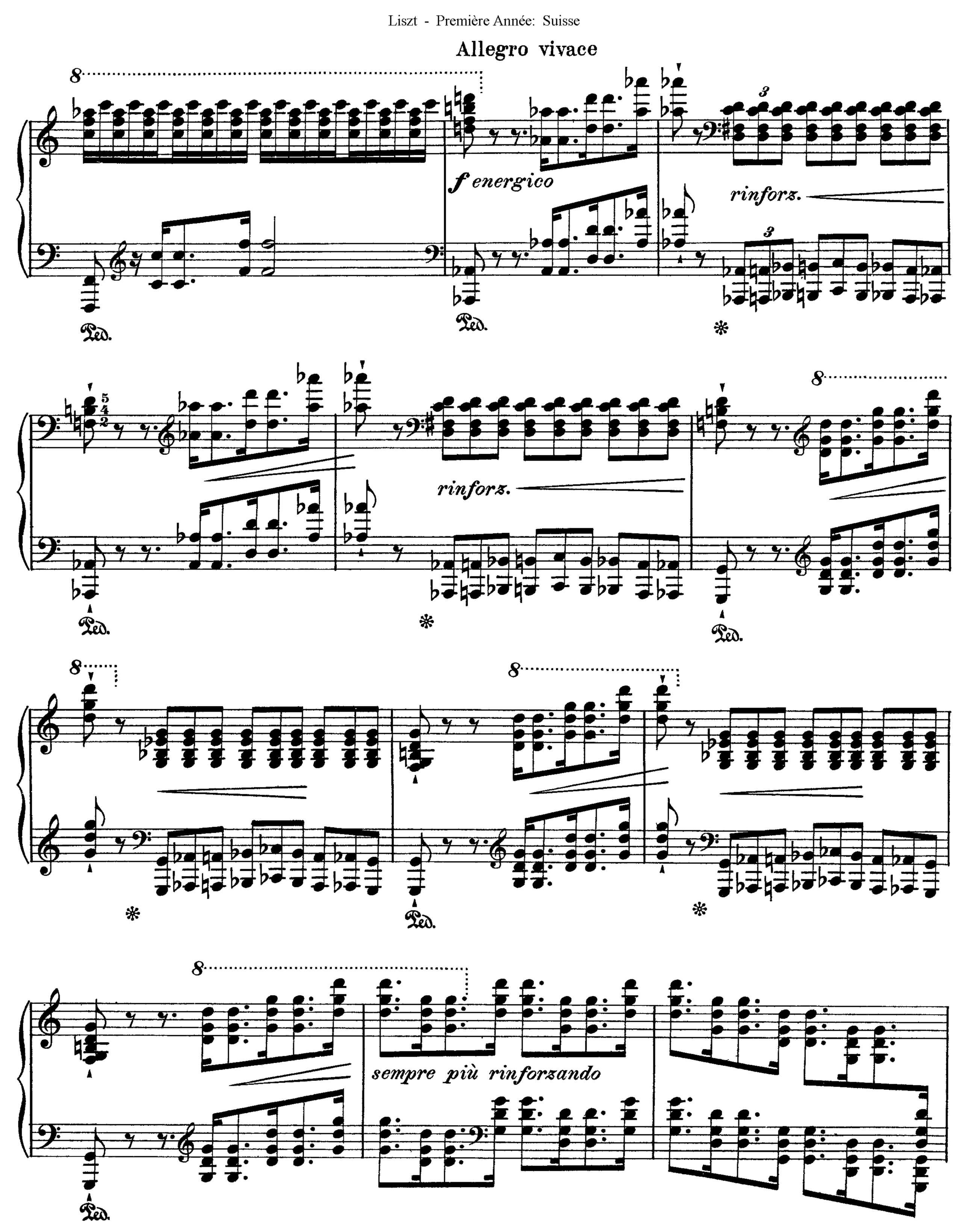
Allegro vivace
f energico
rinforz.
rinforz.
sempre più rinforzando
Ped.

poco rit.

Più moderato

ff

ten.

non stacc.

ff

ritard.

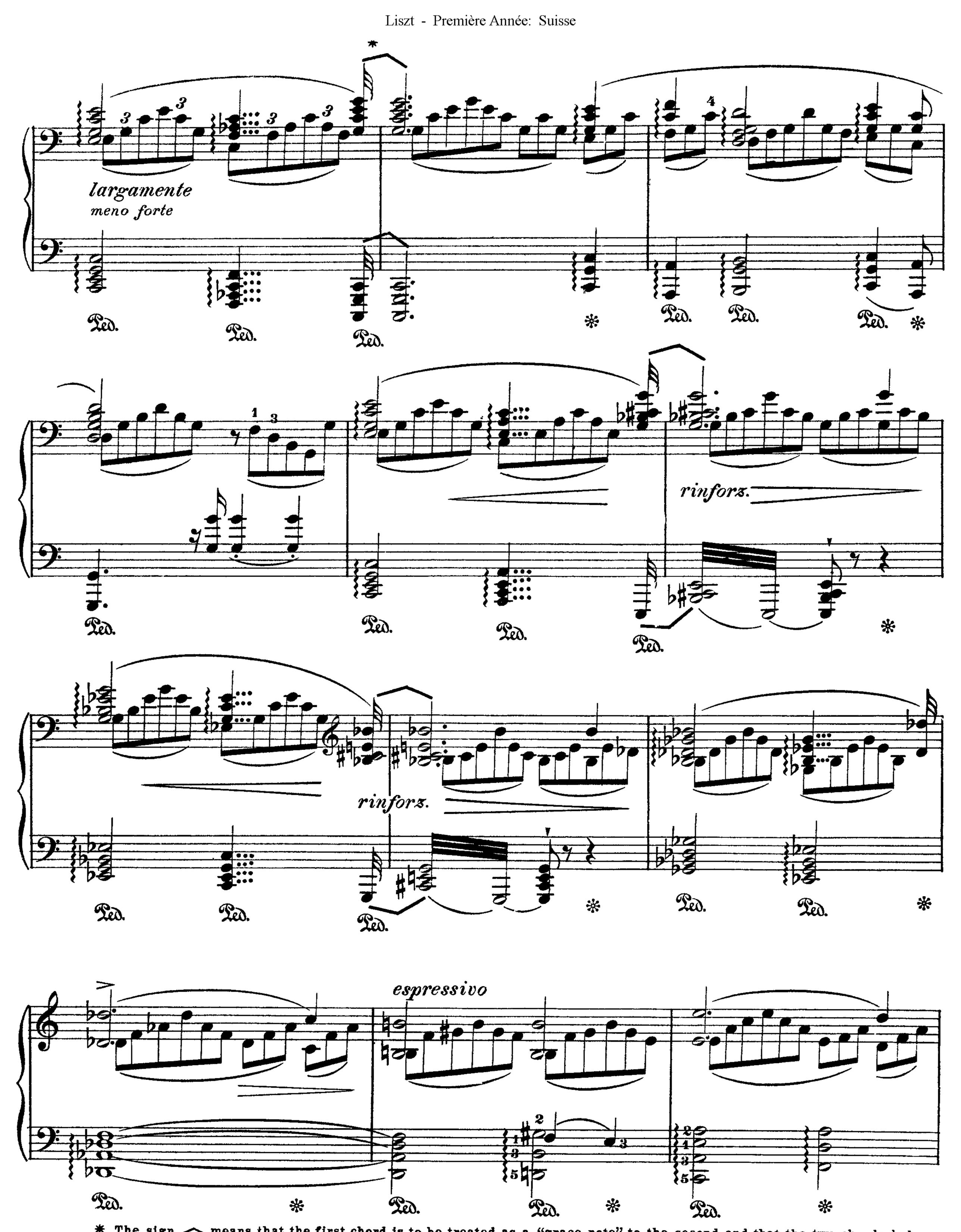

* The sign ⌒ means that the first chord is to be treated as a "grace note" to the second and that the two chords belong intrinsically together regardless of the bar line.

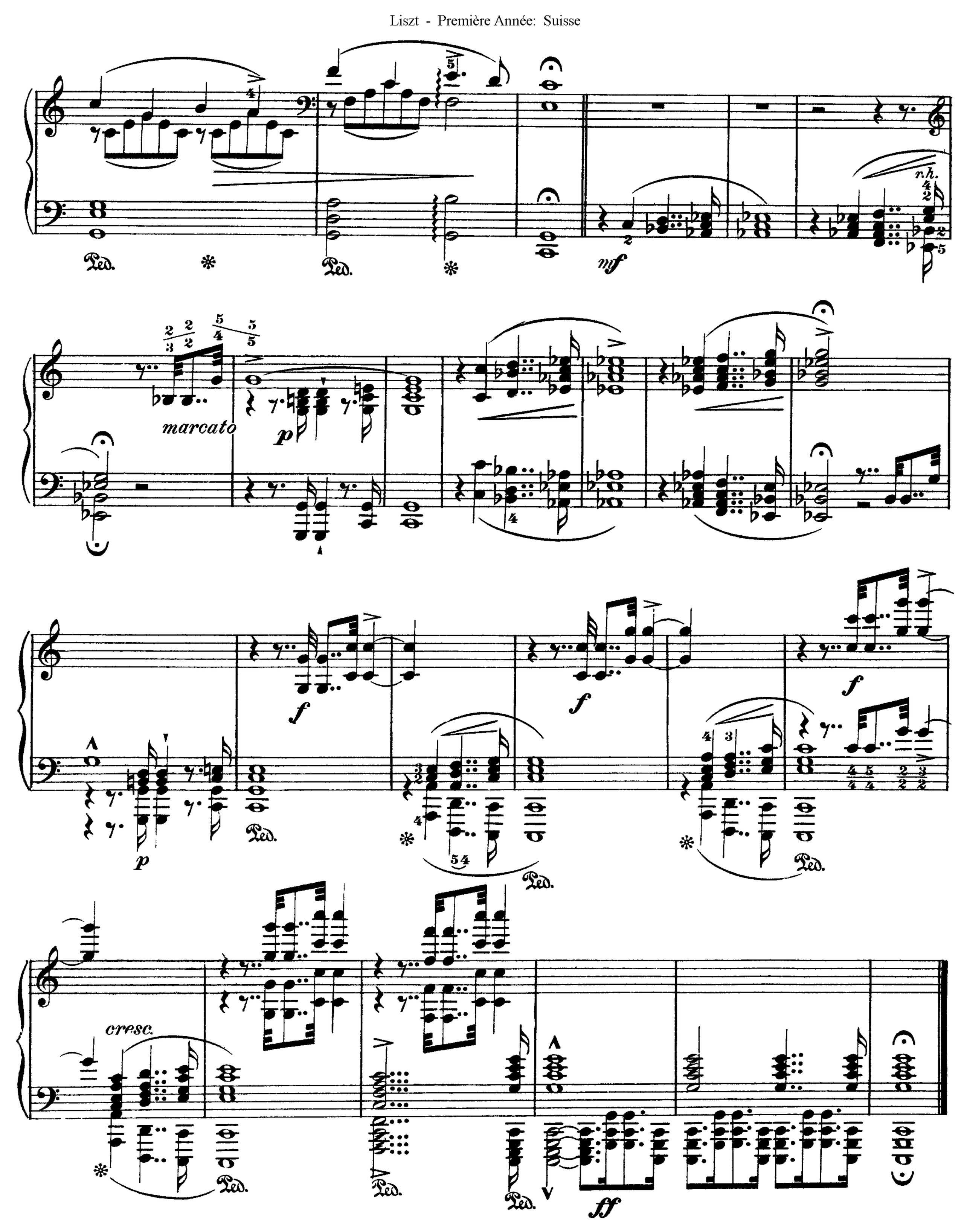
Ped.
mf
r.h.
marcato
p
f
cresc.
ff

2. Au Lac de Wallenstadt

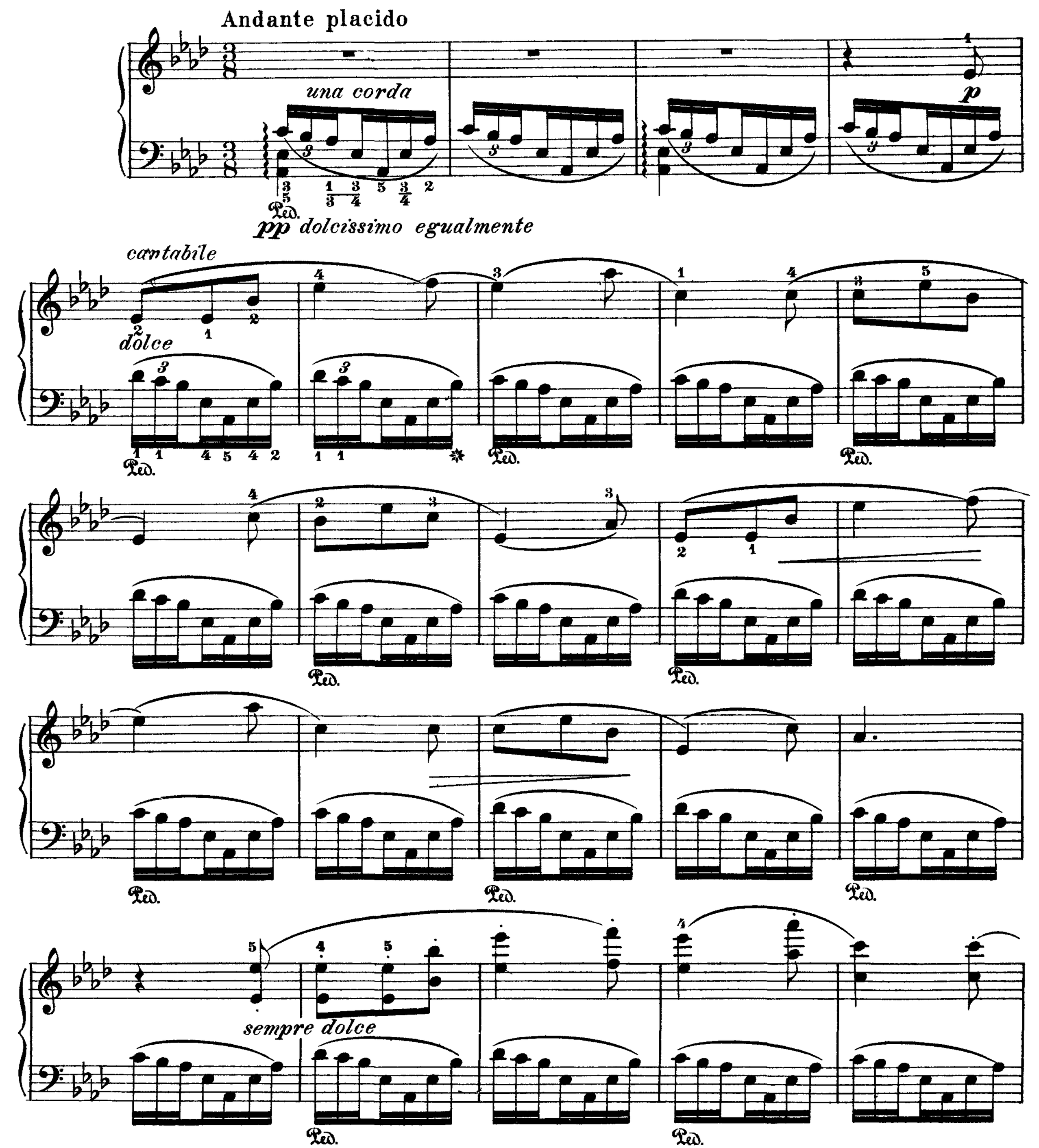

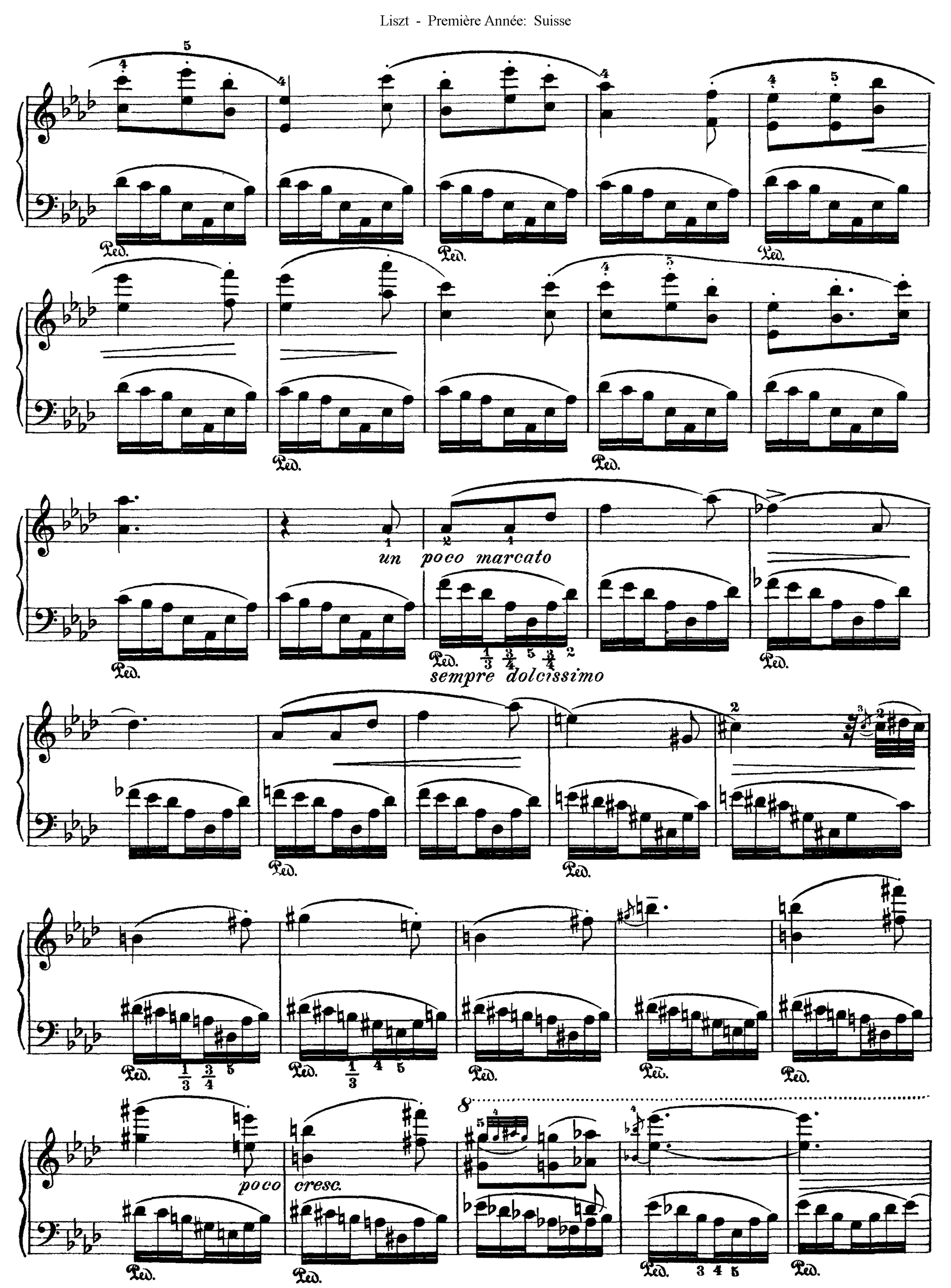
un poco marcato
sempre dolcissimo
poco cresc.

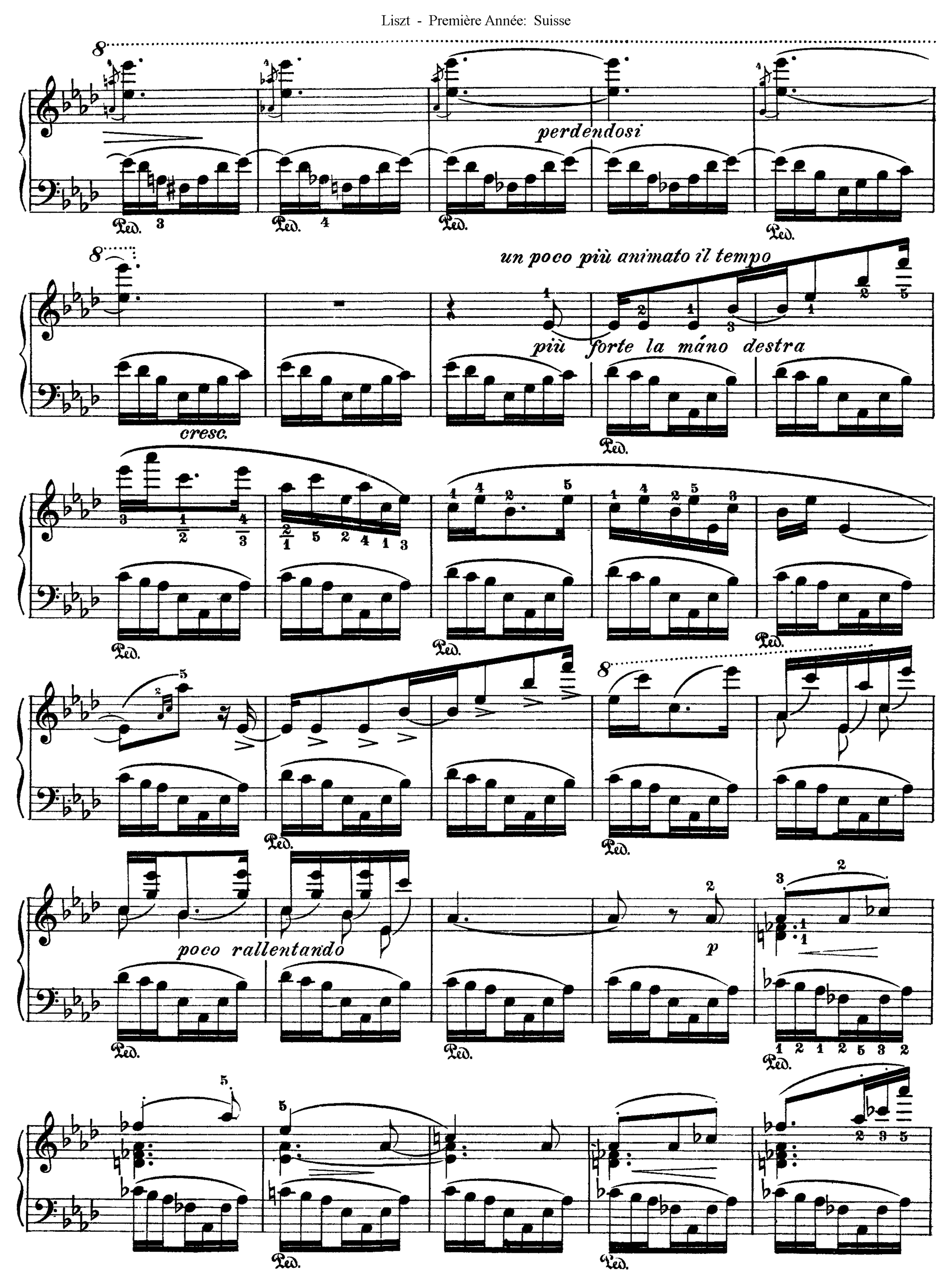
perdendosi
un poco più animato il tempo
più forte la máno destra
cresc.
poco rallentando
p

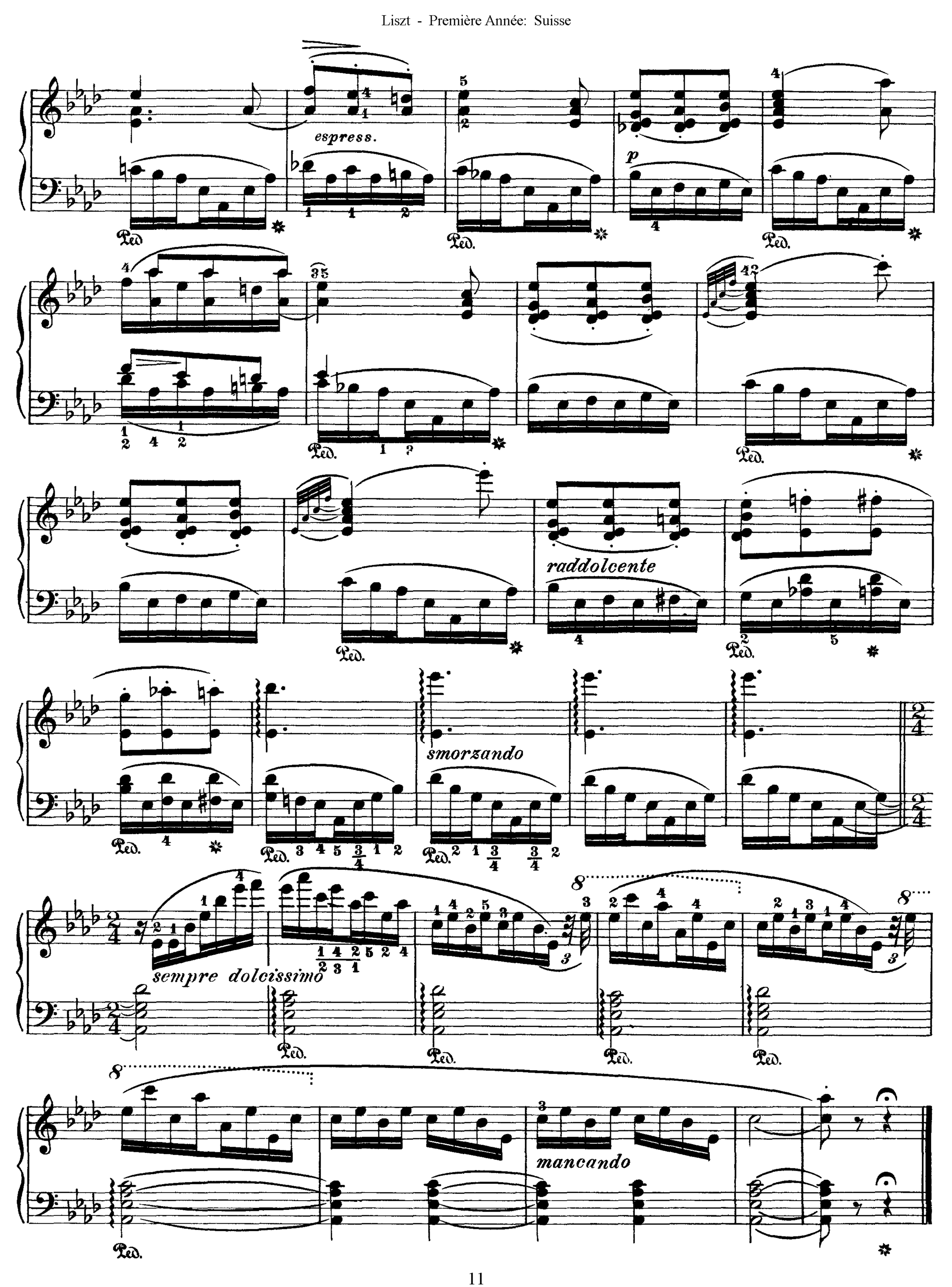
espress.
p
raddolcente
smorzando
sempre dolcissimo
mancando

3. Pastorale

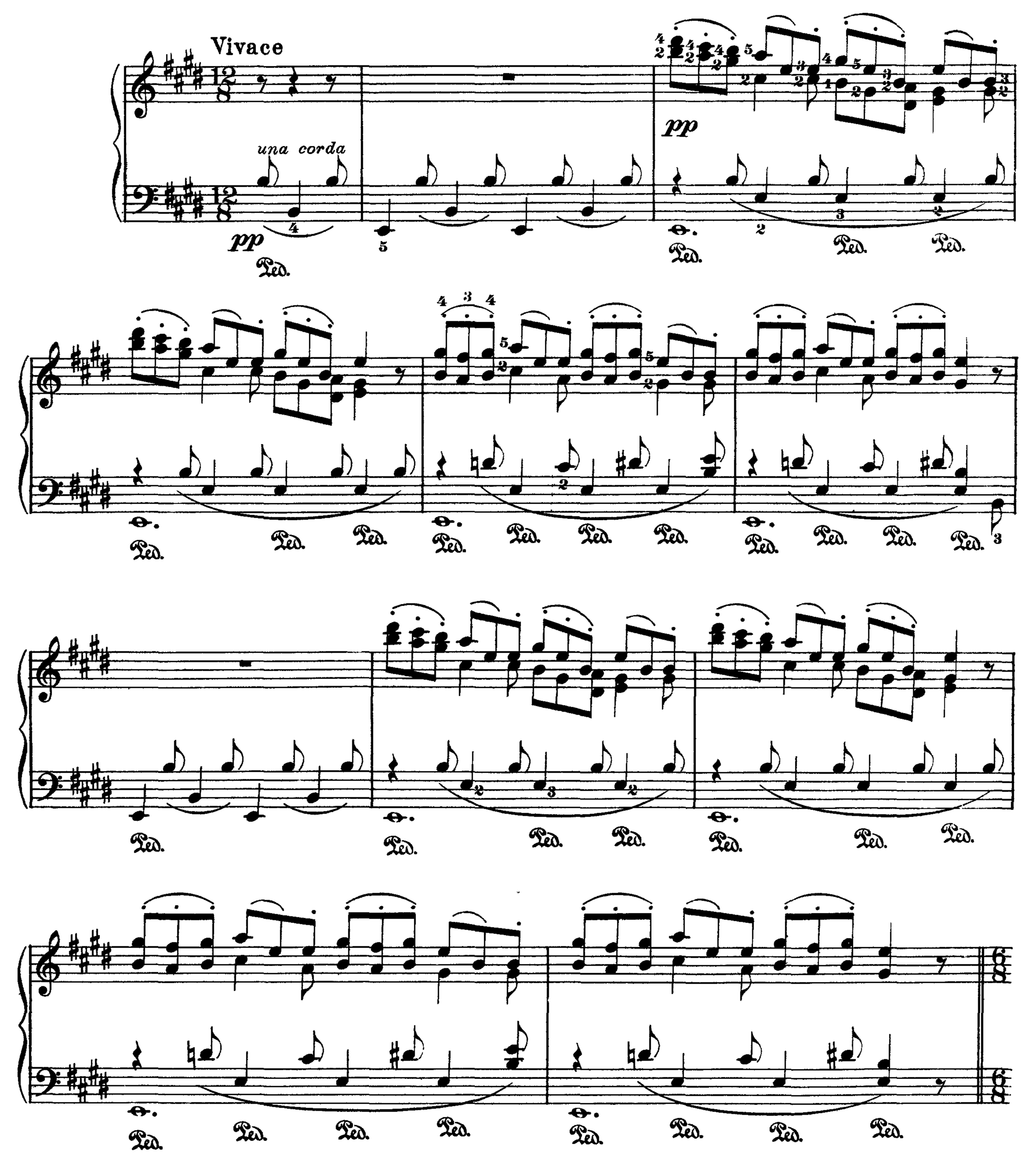

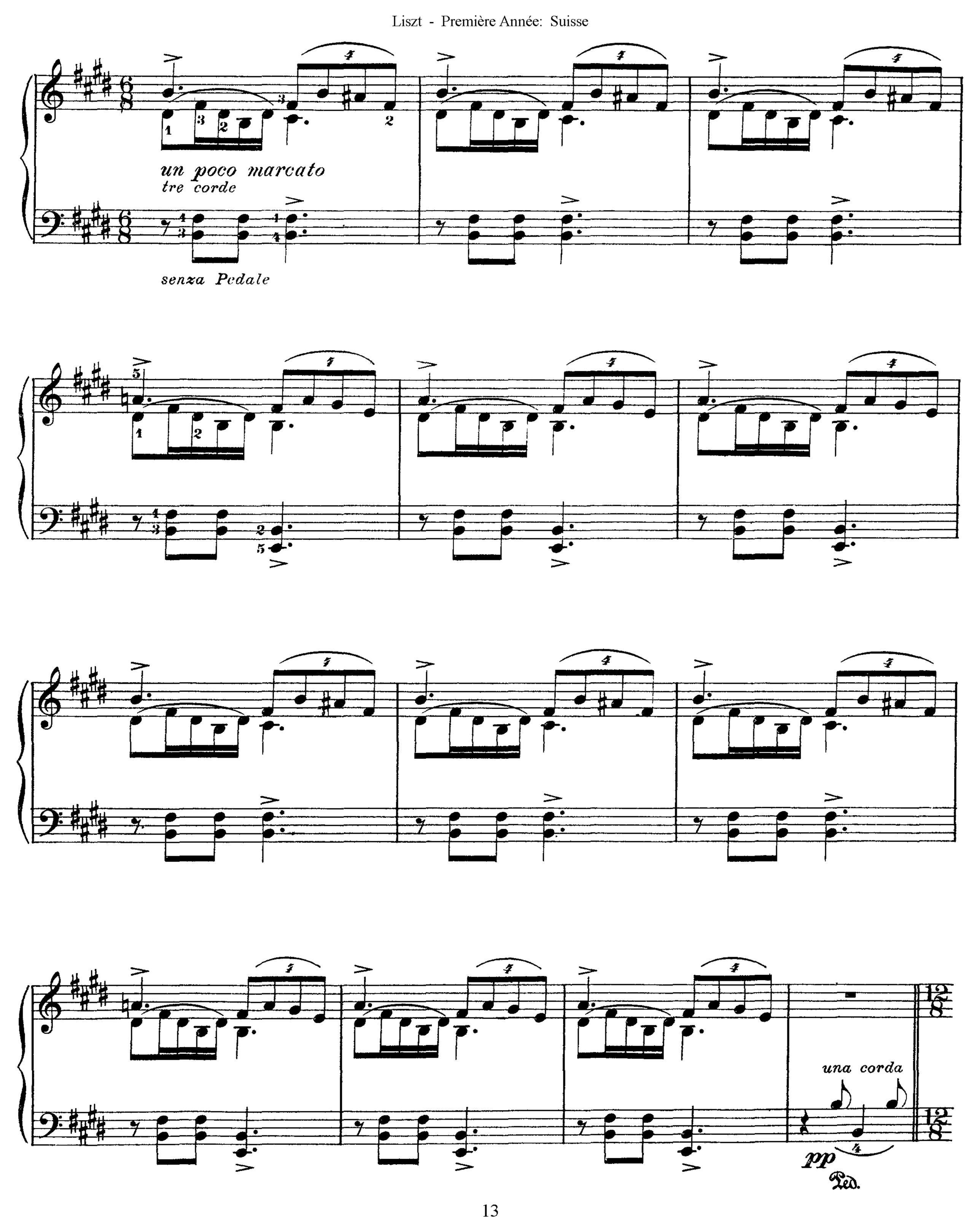
un poco marcato
tre corde
senza Pedale
una corda
pp
Ped.

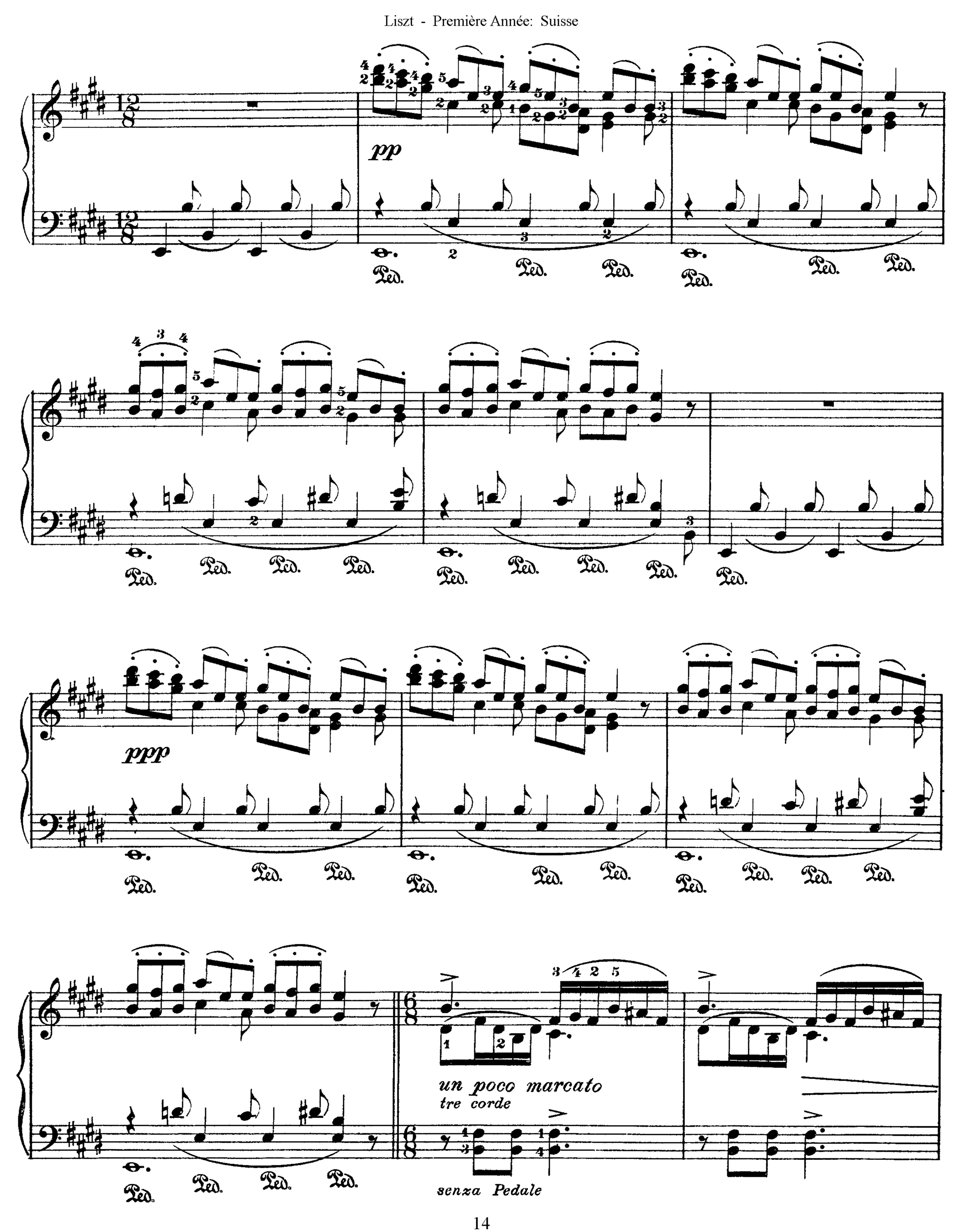
pp
ppp
un poco marcato
tre corde
senza Pedale

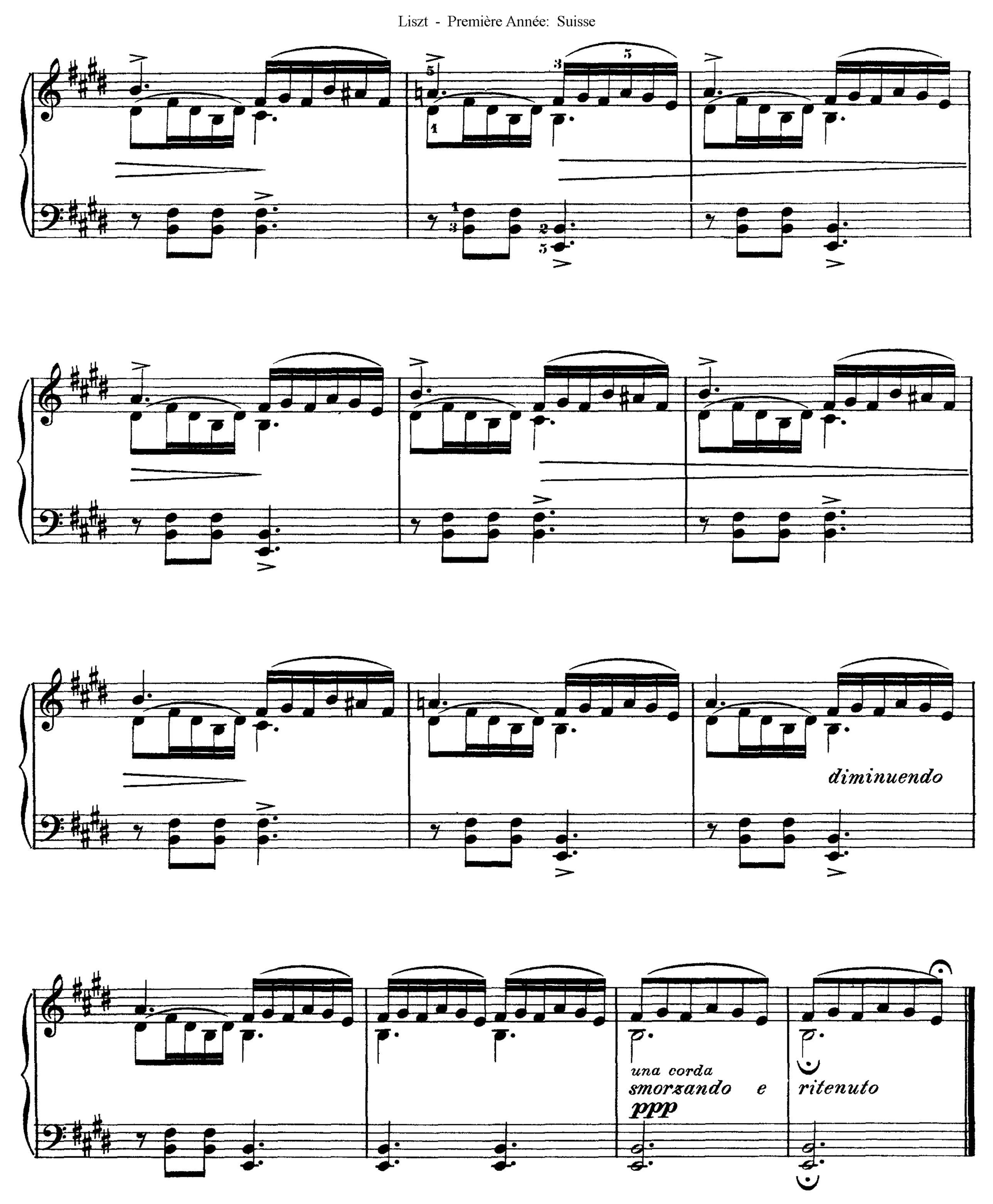
diminuendo
una corda
smorzando e
ppp
ritenuto

4. Au Bord d'un Source

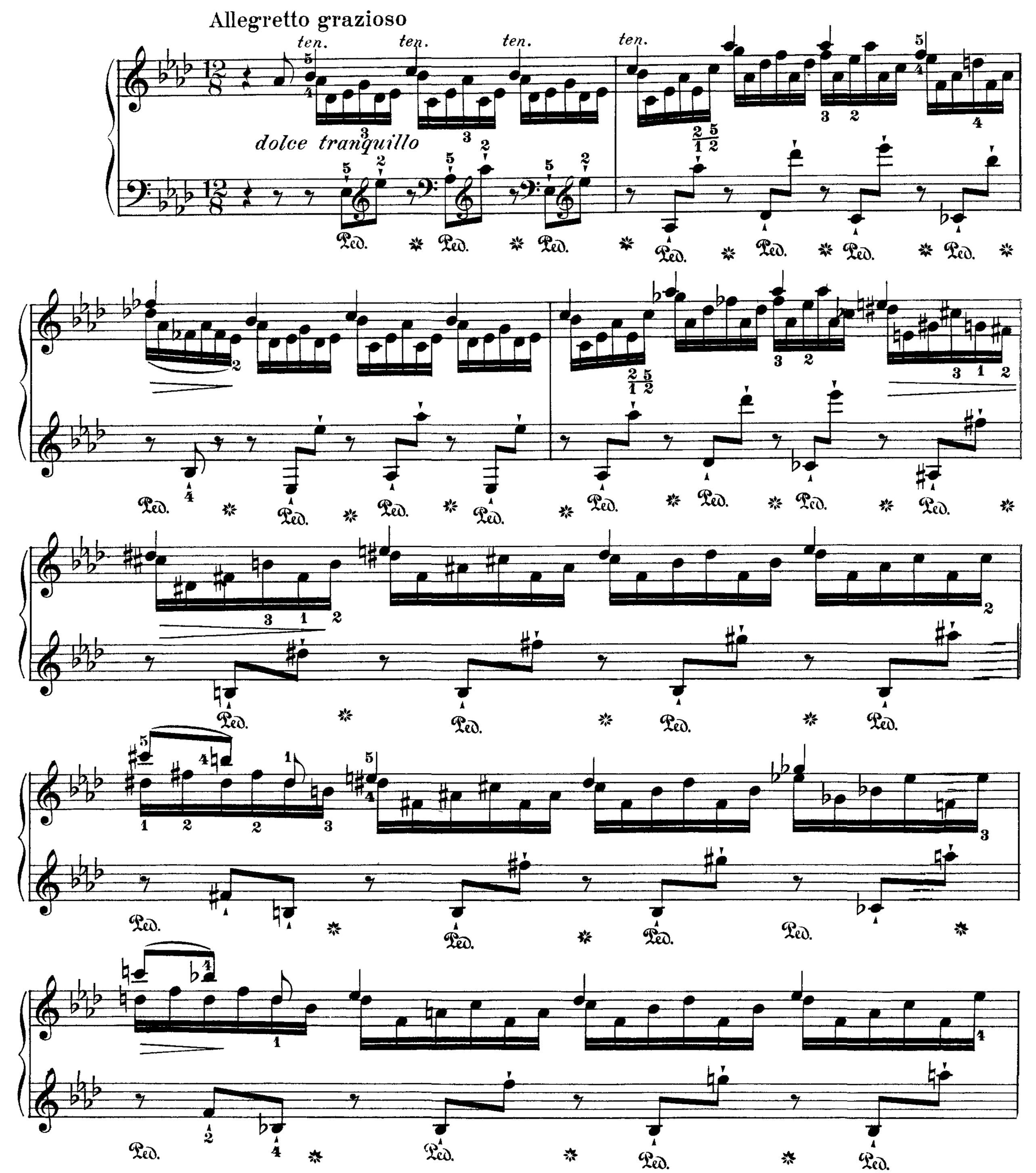

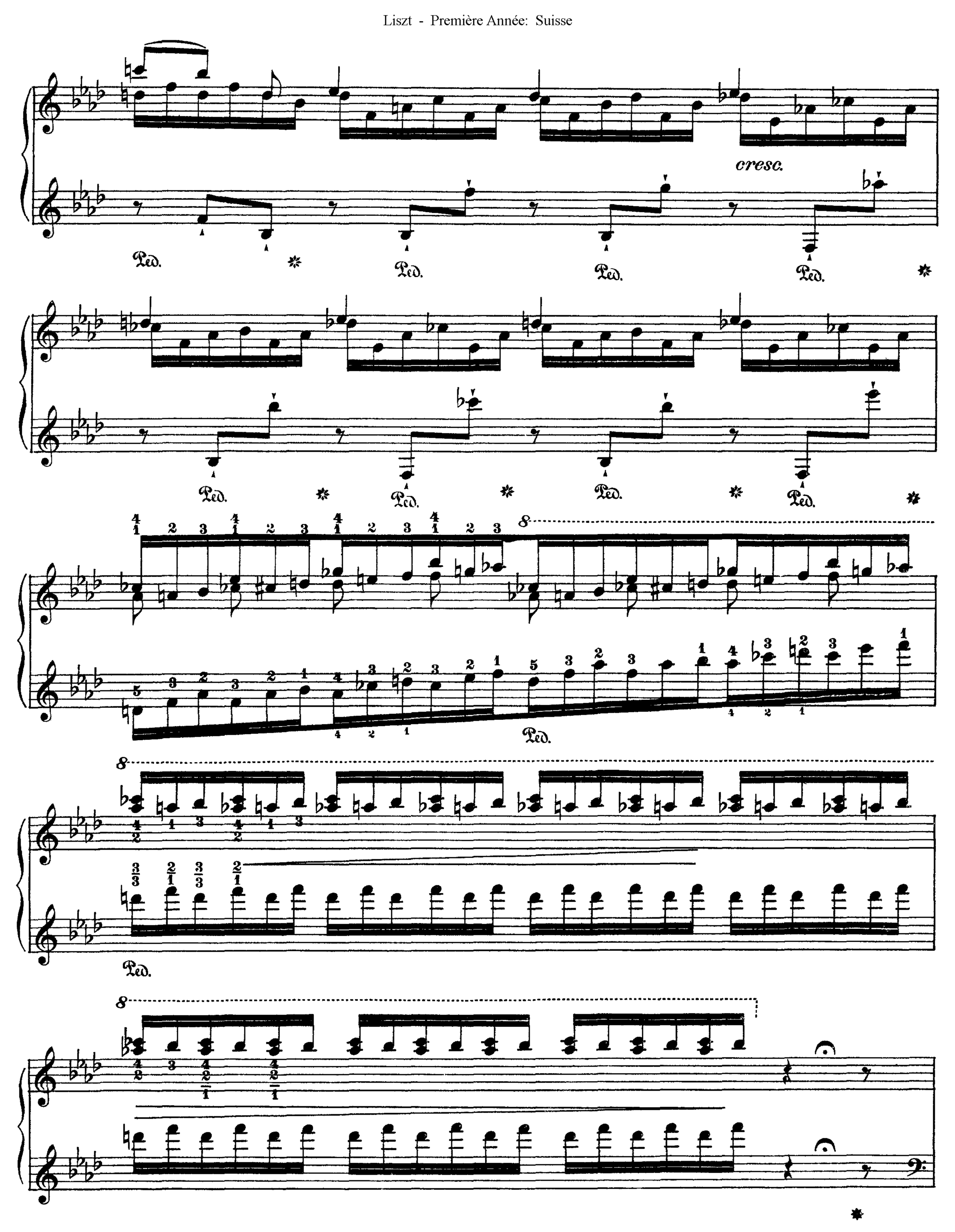
cresc.
Ped.

sempre dolce e grazioso

p tranquillo

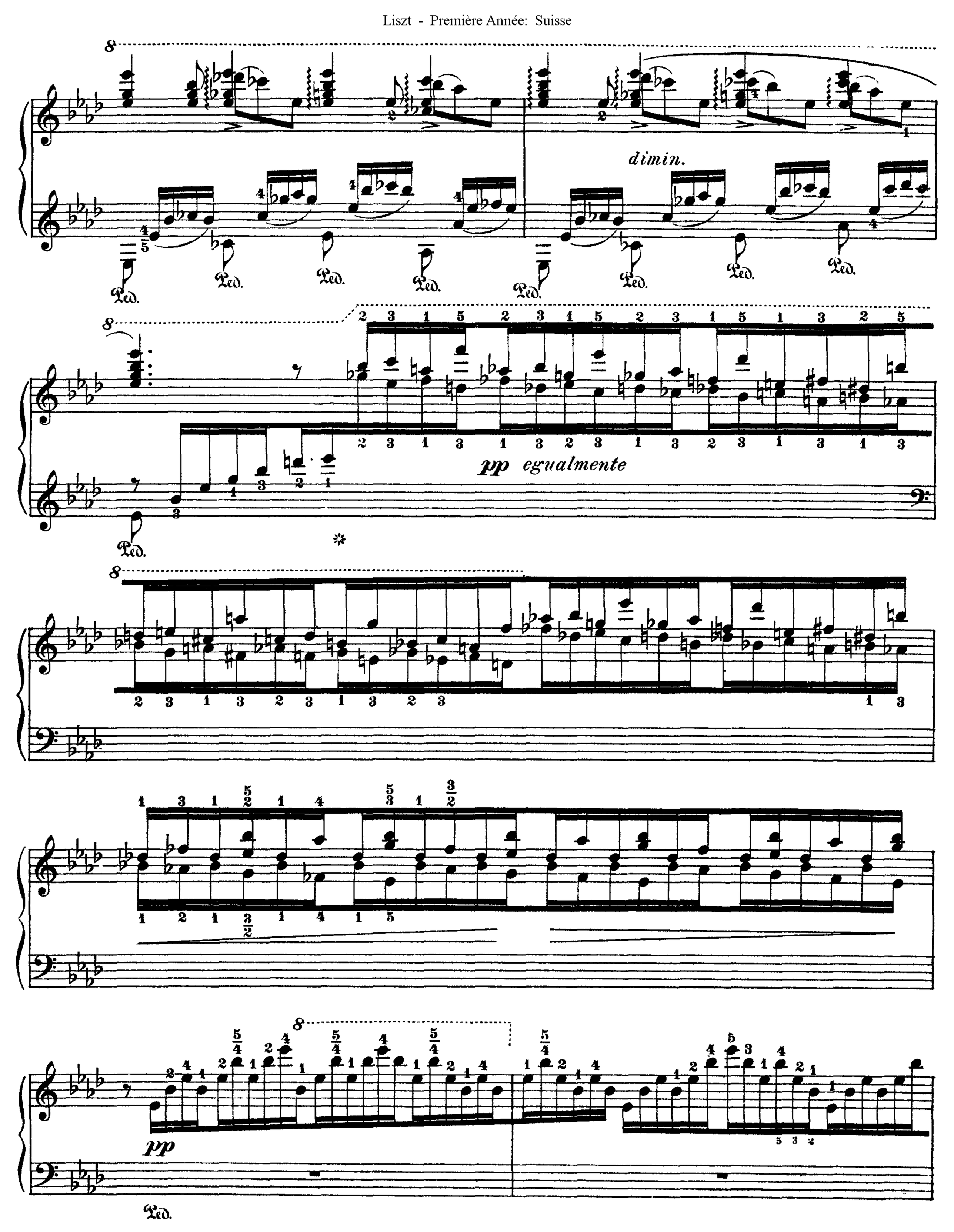
dimin.
pp egualmente
pp

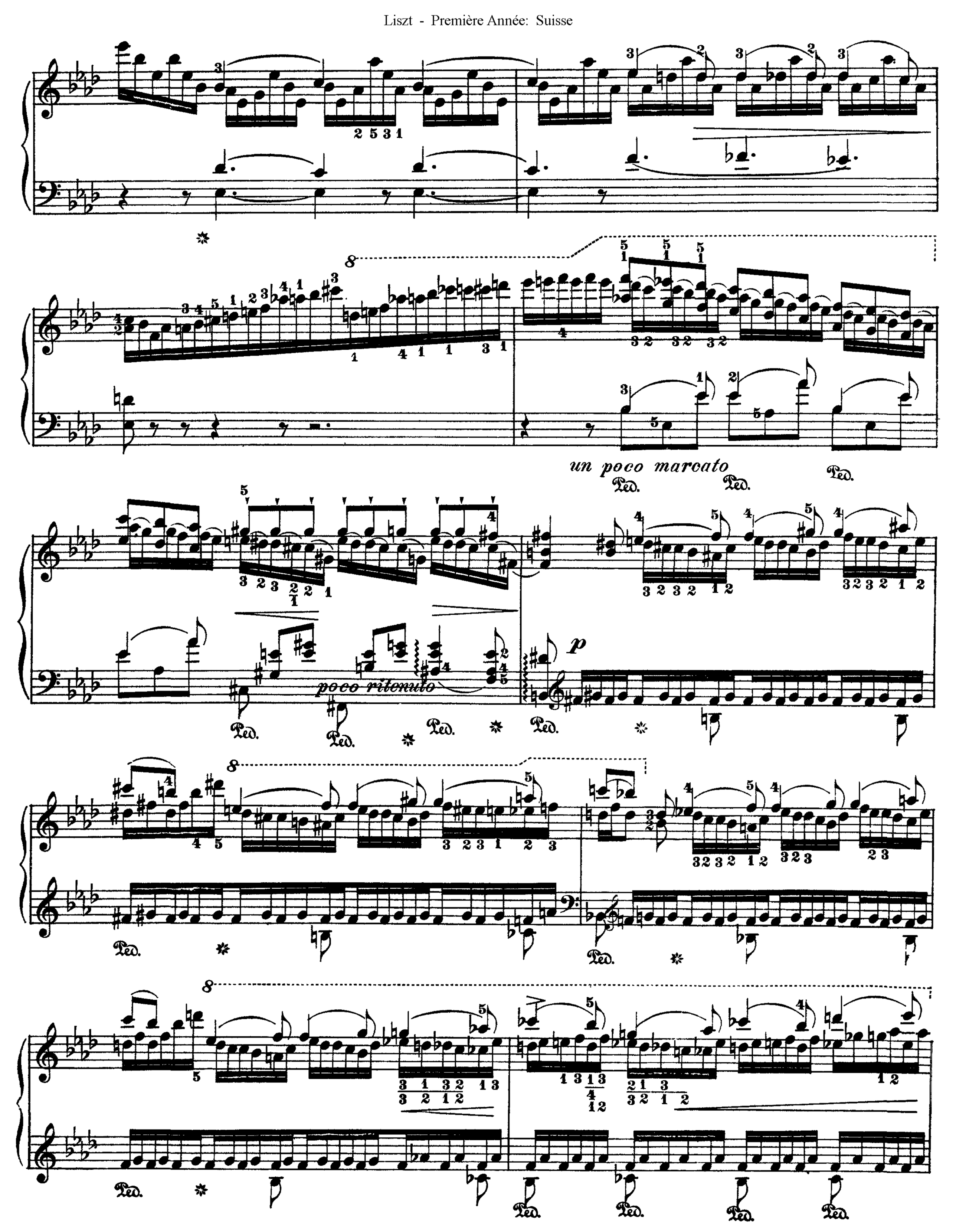
un poco marcato
poco ritenuto
p

cresc.

Ped.

rinforzando

Ped.

mf brillante

Ped.

f

Ped.

più rinforz.

ff

Ped.

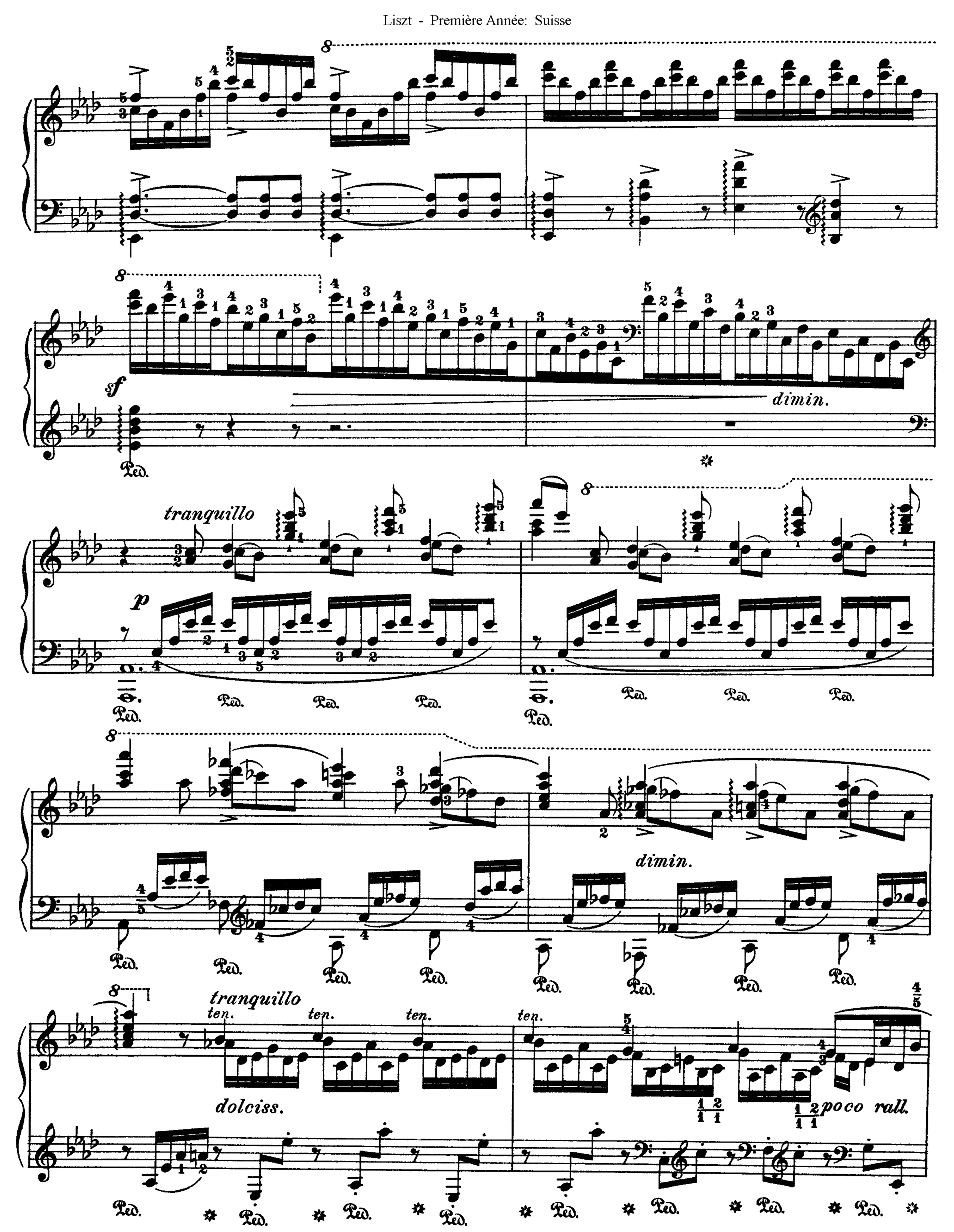
sf
dimin.
tranquillo
p
dimin.
tranquillo
ten.
dolciss.
poco rall.

poco dimin.

pp

ppp

rall.

etc.

5. Orage

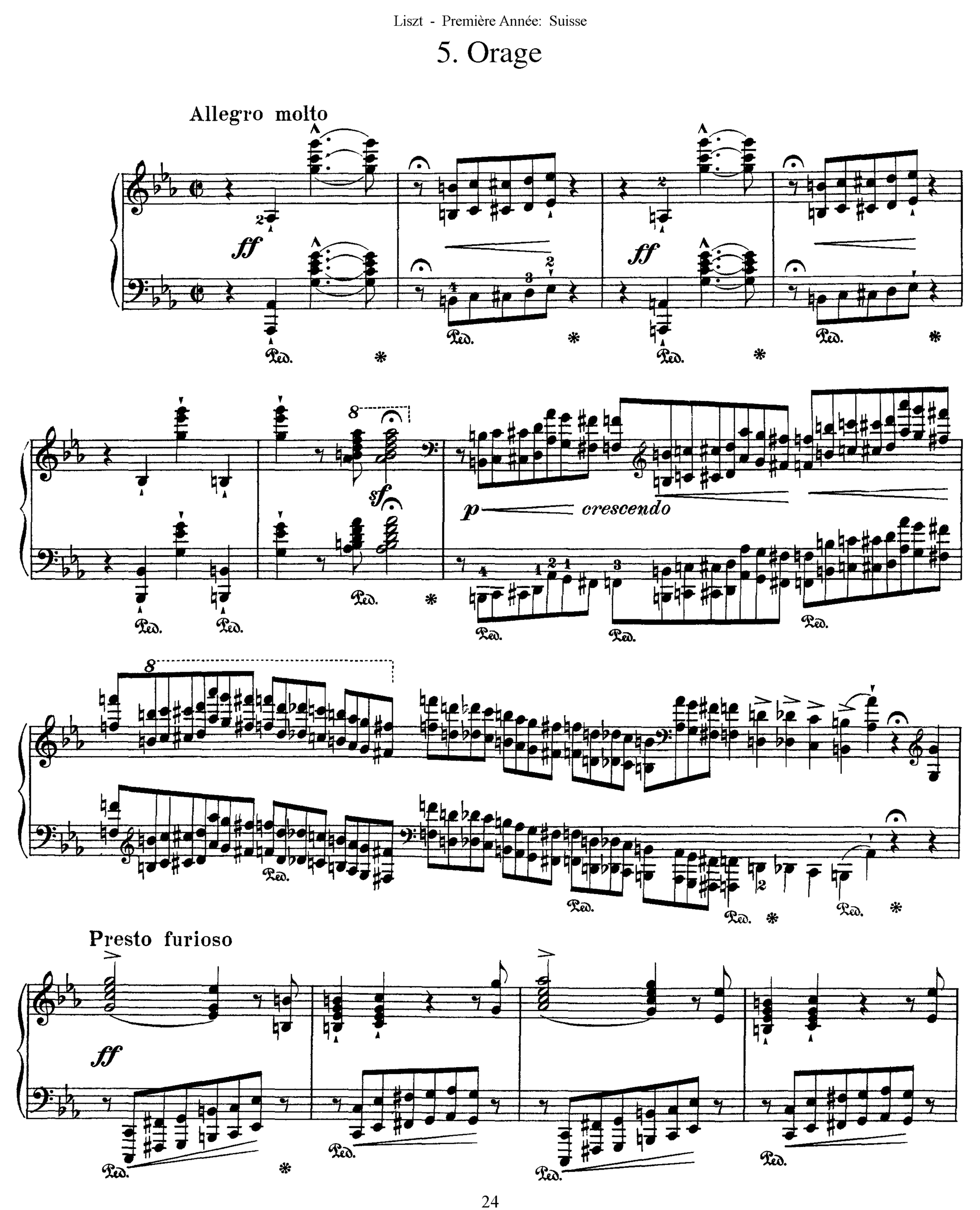

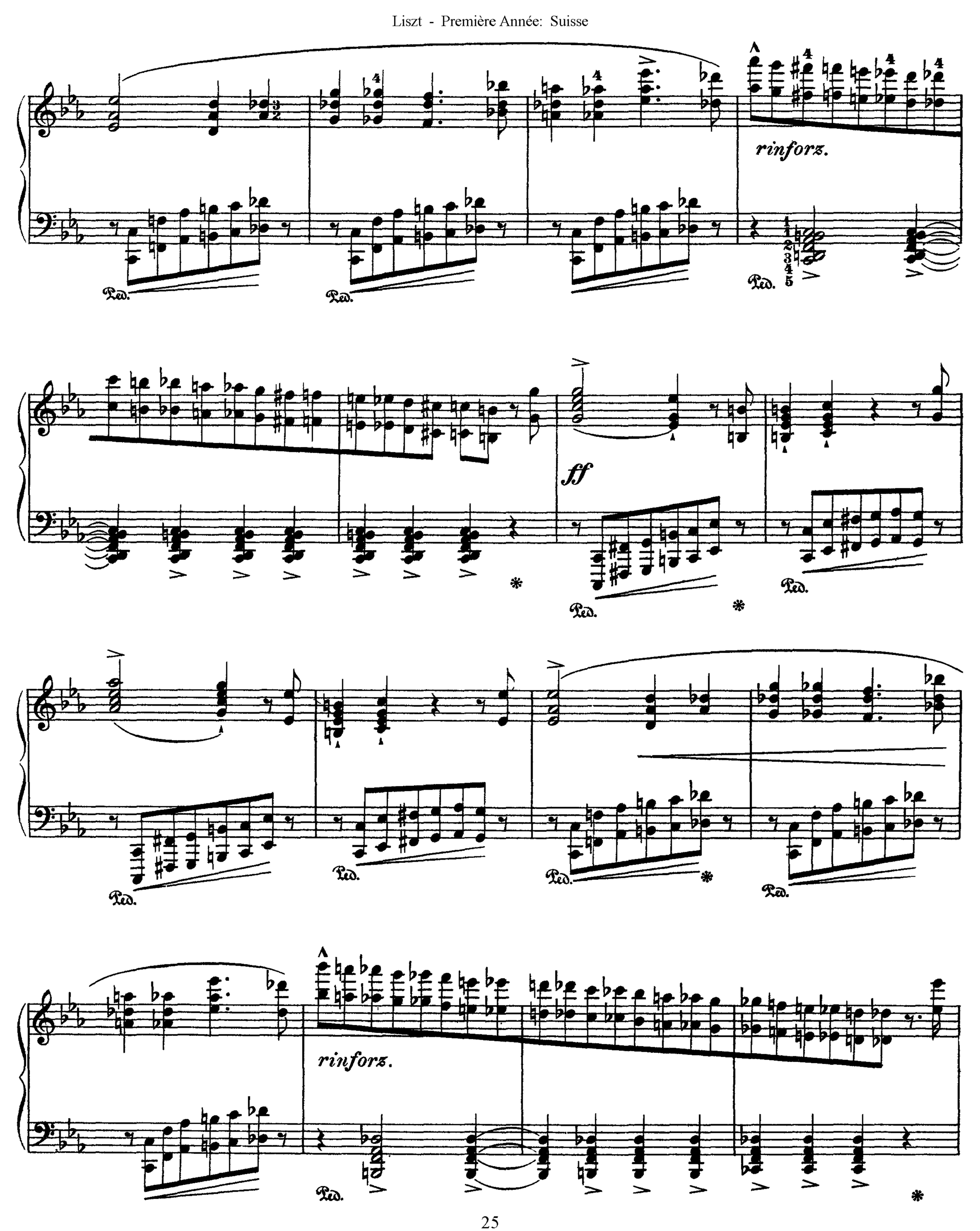
rinforz.
ff
rinforz.

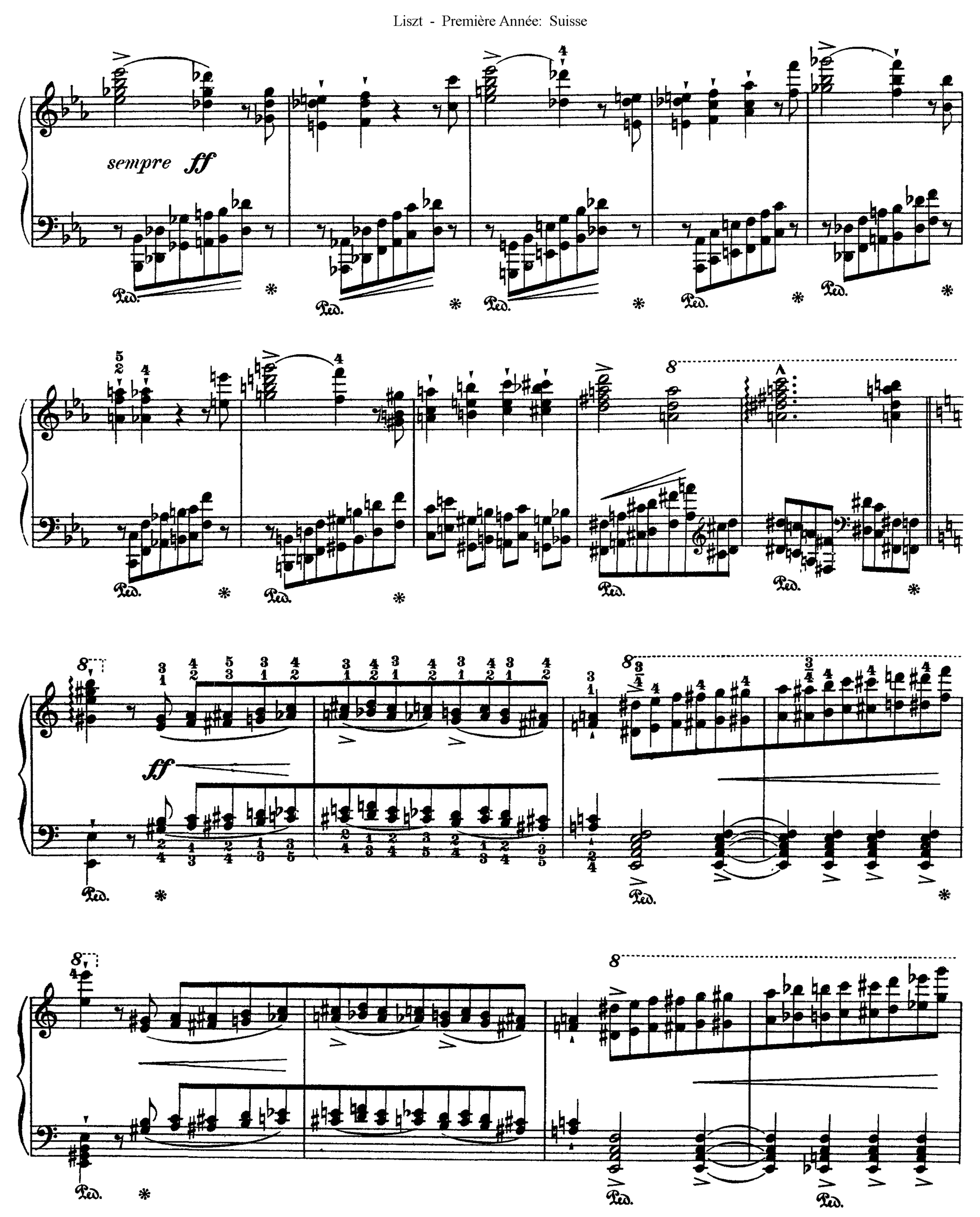
sempre ff
Ped.
ff

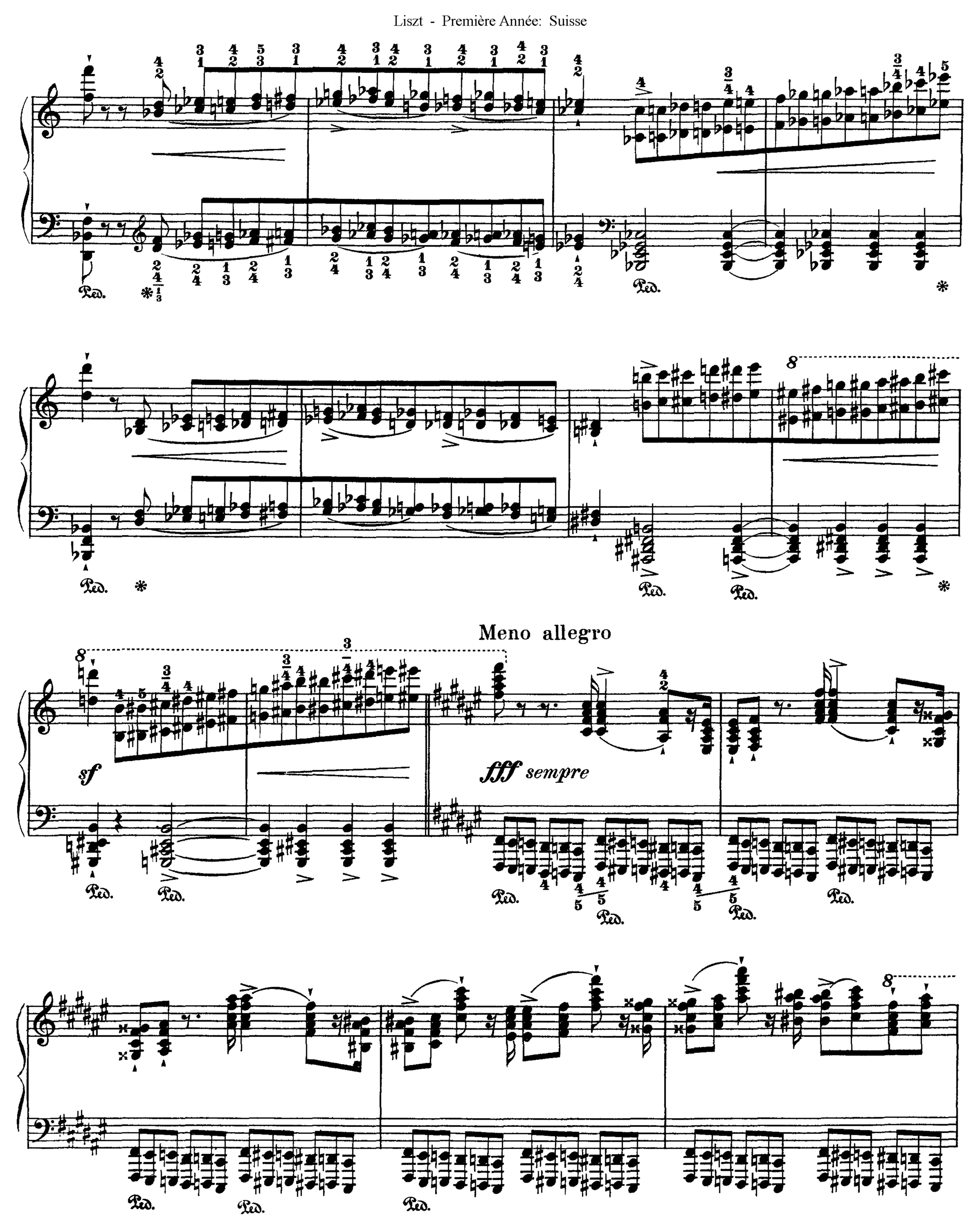
Meno allegro
sf
fff sempre
Ped.

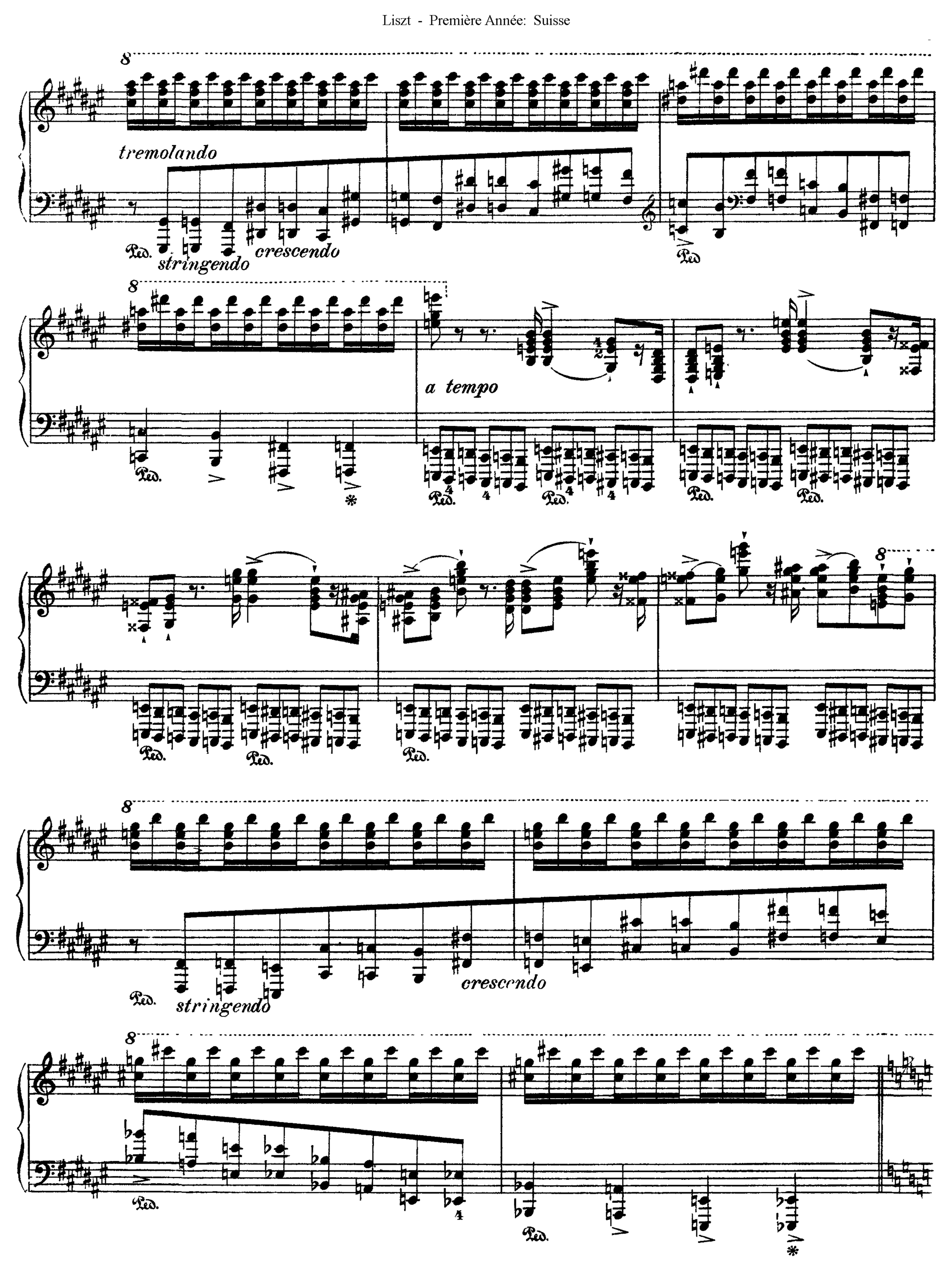
tremolando
stringendo
crescendo
a tempo
stringendo
crescendo

Più moto

rfz sempre strepitoso

rfz

rfz

rfz

rinforz.

rinforz.

ff

ff

Cadenza *ad libitum*

marcato

Ped.

Ped.

Ped.

Ped.

cresc.

Ped.

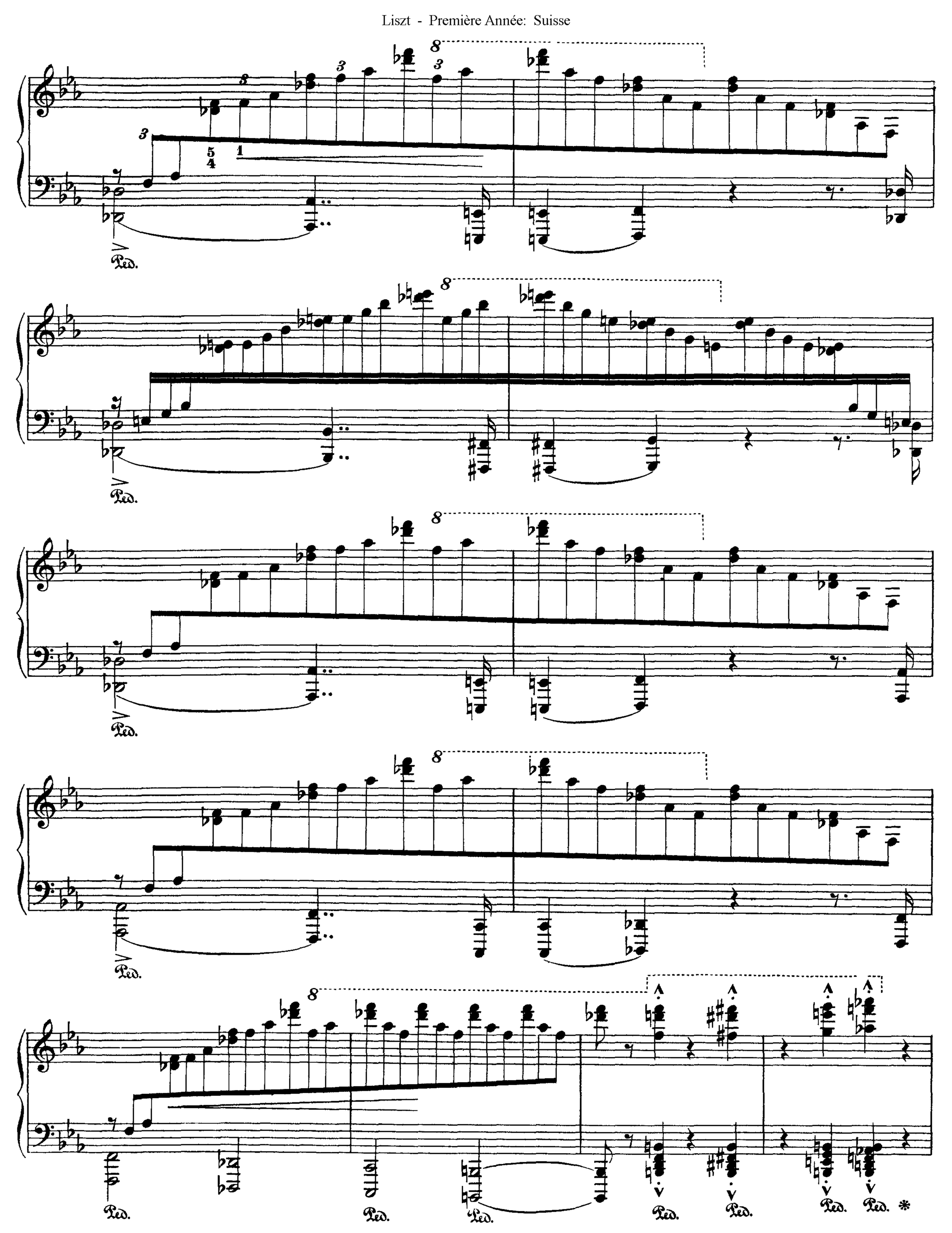
Ped.
Ped.
Ped.

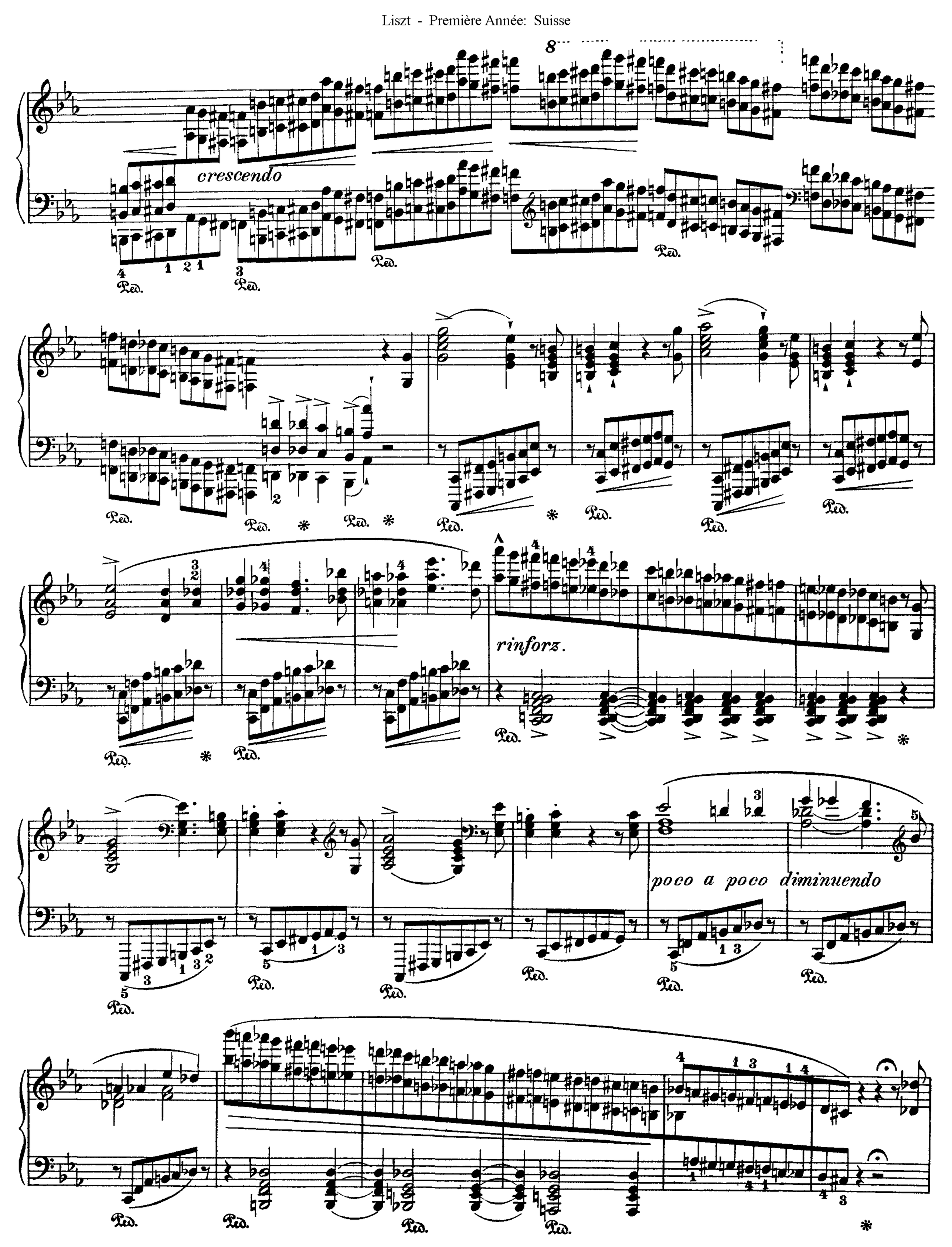
8
crescendo
Ped.
rinforz.
poco a poco diminuendo

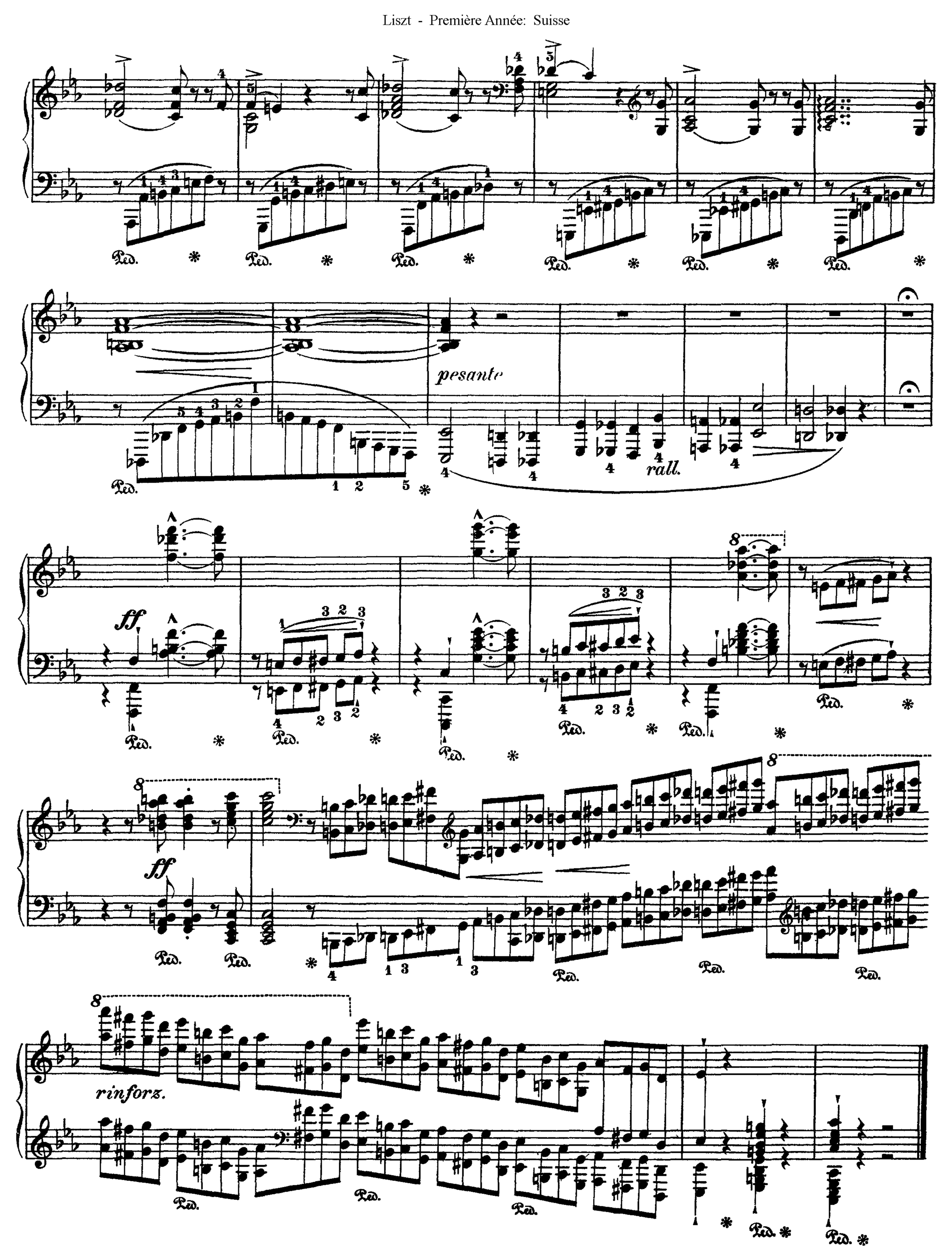
pesante
rall.
ff
ff
rinforz.

6. Vallée d'Obermann

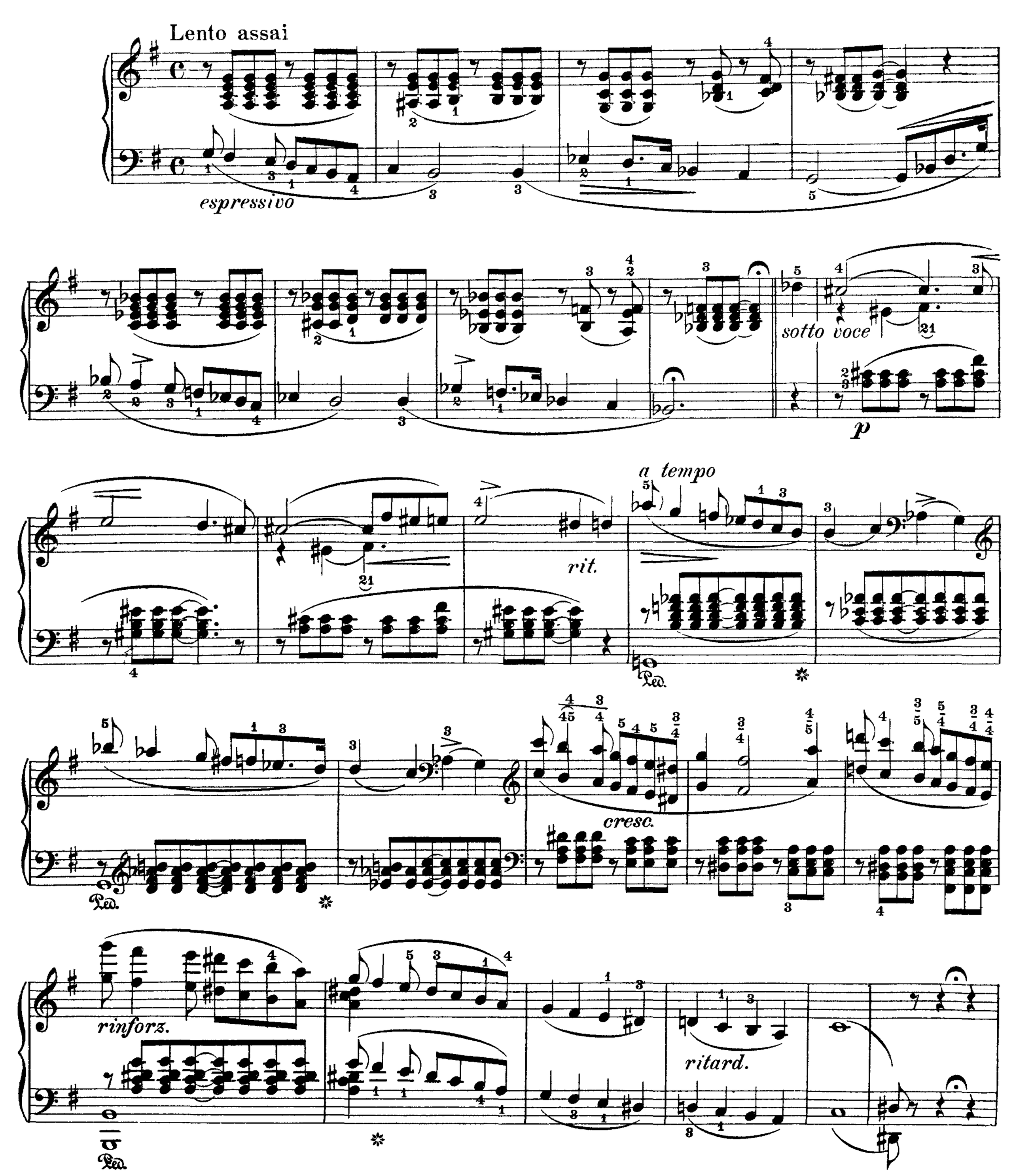

Più lento

p

Ped.

Tempo I

espressivo

espressivo

sotto voce

p

rall.

smorz.

dolcissimo

sempre dolcissimo

Più lento

poco rit.

p

ritard.

dolente

pesante

lunga pausa

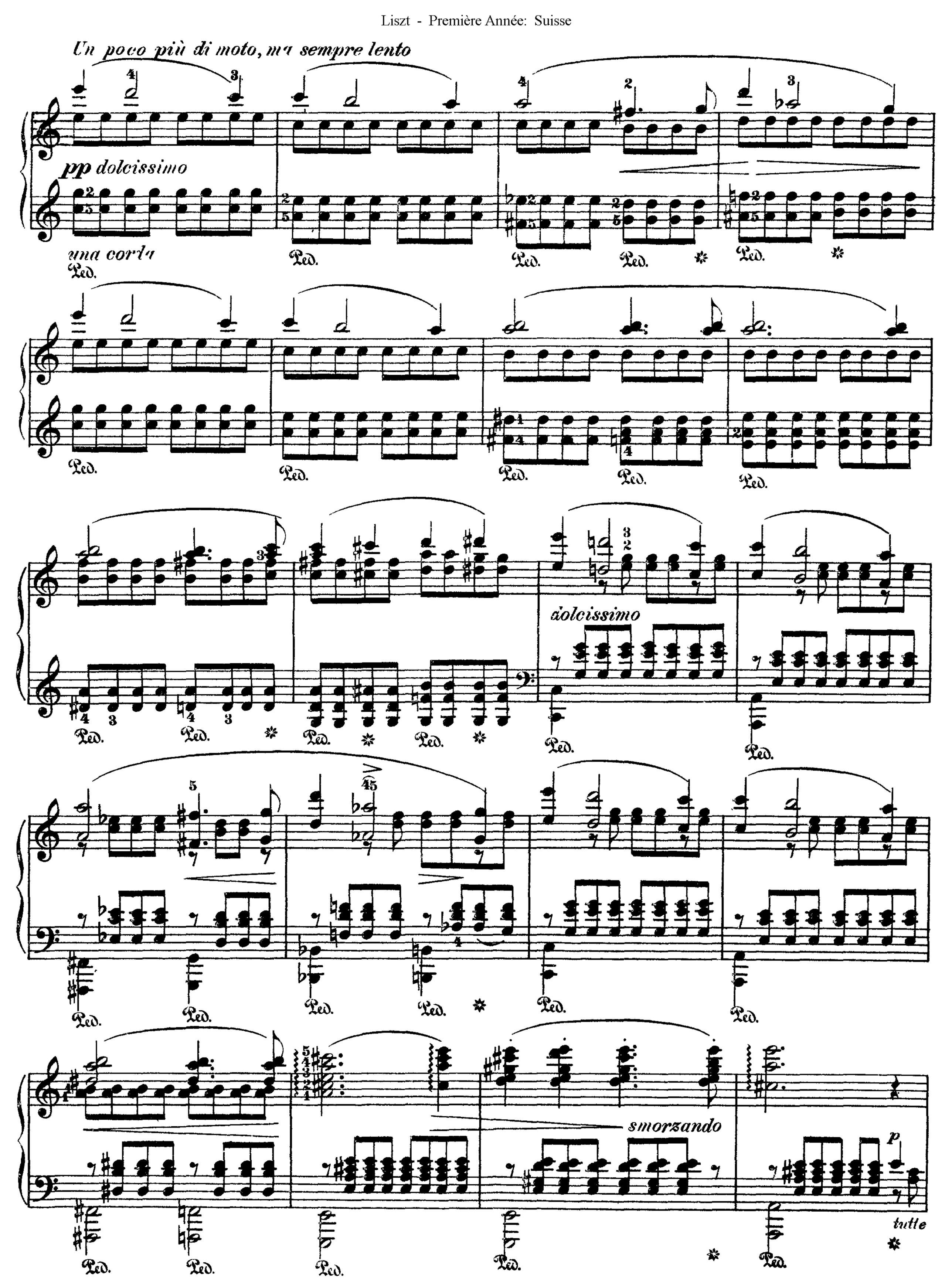
Un poco più di moto, ma sempre lento
pp dolcissimo
una corda
Ped.
dolcissimo
smorzando
p
tutte

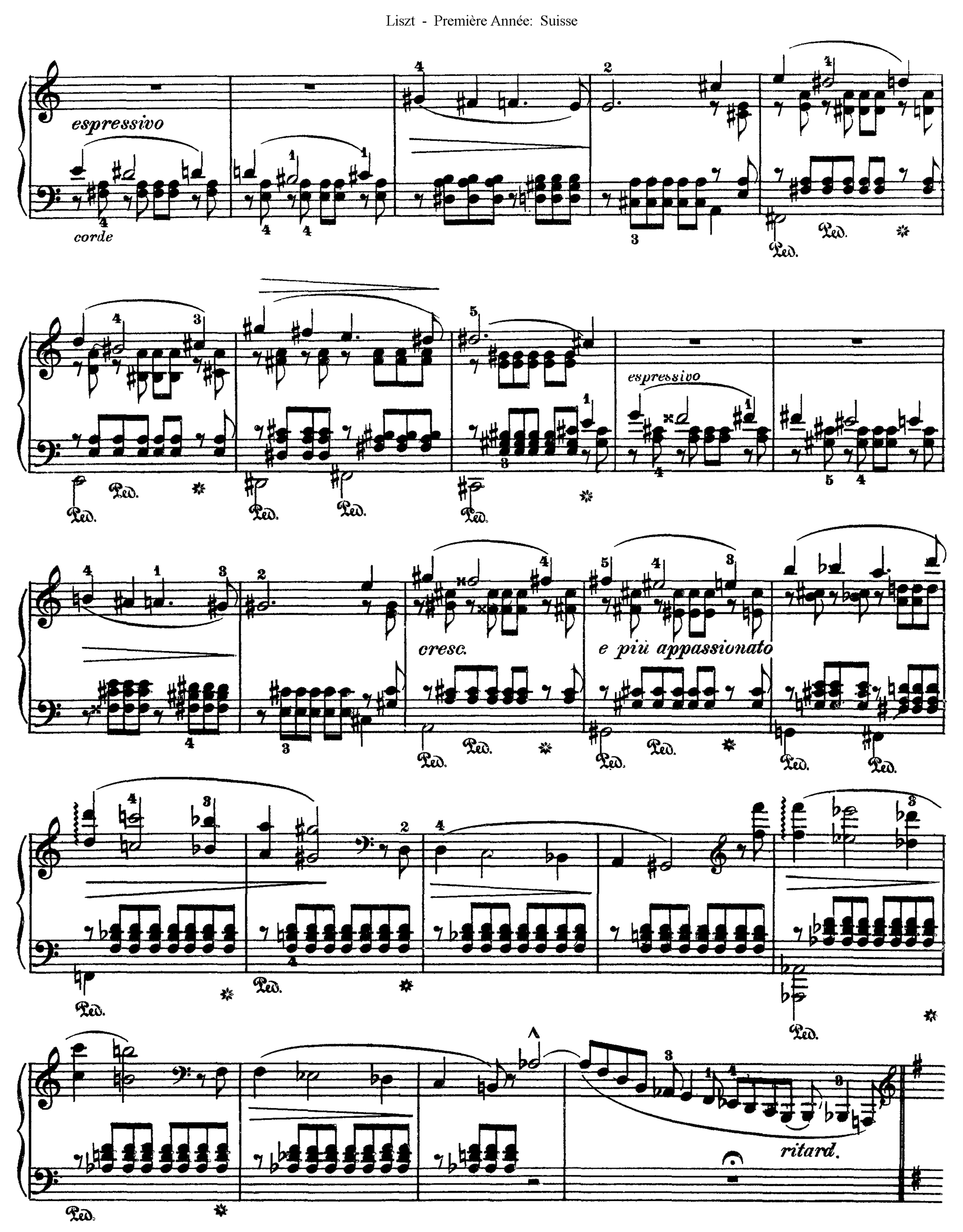
espressivo
corde
espressivo
cresc.
e più appassionato
ritard.

Recitativo

pp

f

f

cresc. molto

p

p

cresc.

ff appassionato

Più mosso

f agitato molto

f

f

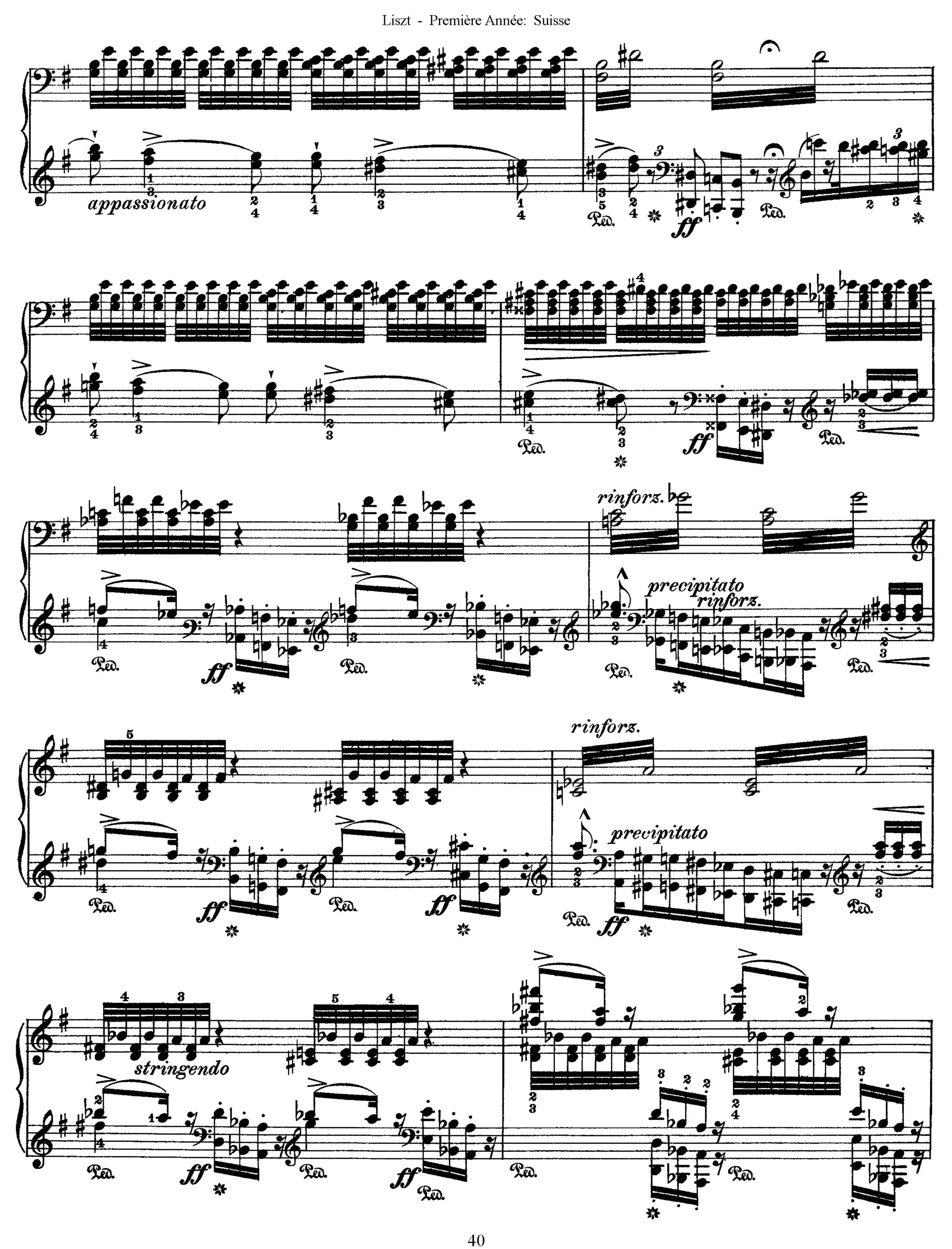
appassionato
ff
rinforz.
precipitato
stringendo

Presto

ff tempestoso

sf

tremolando

fff

sempre ff

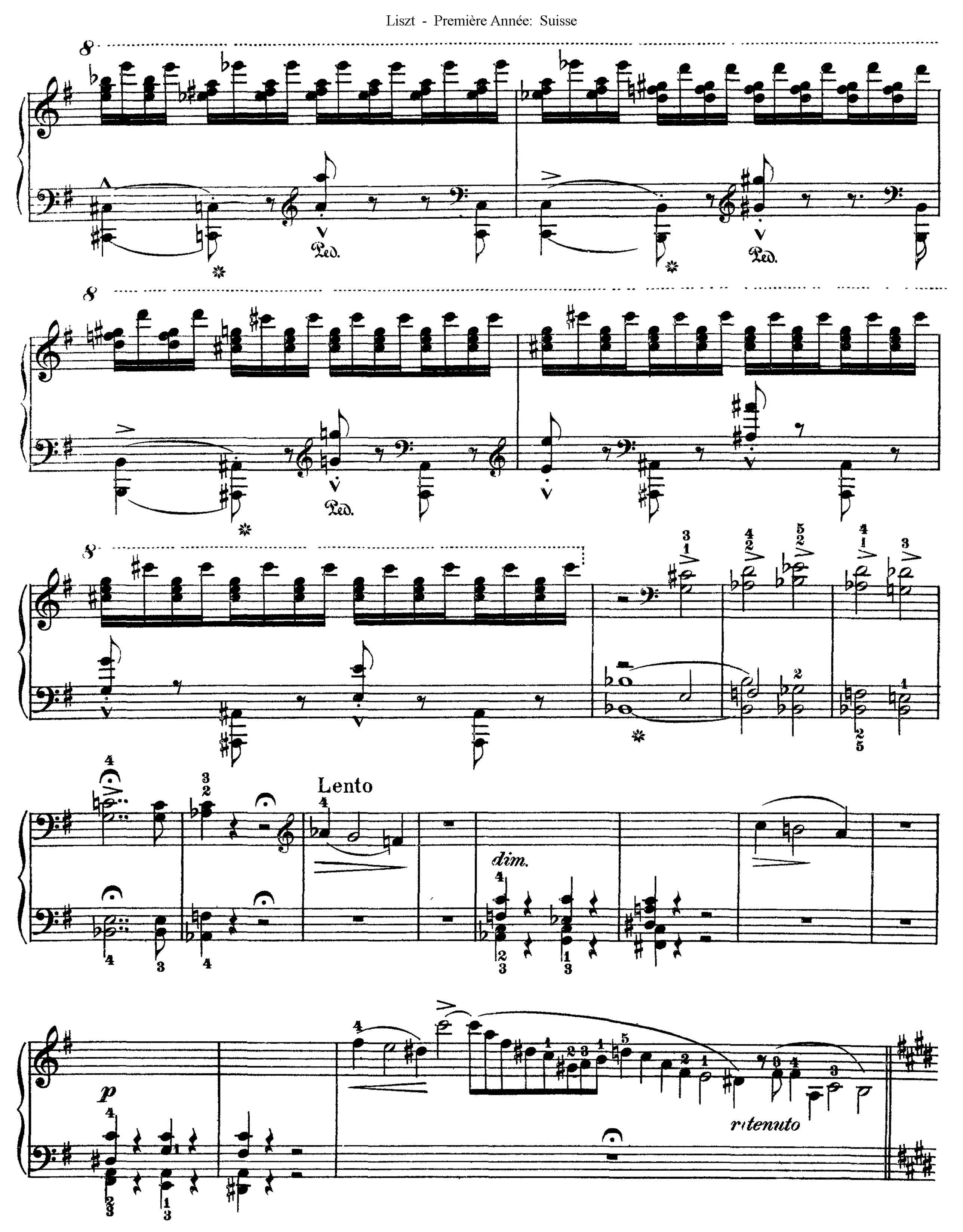
Ped.
Lento
dim.
p
ritenuto

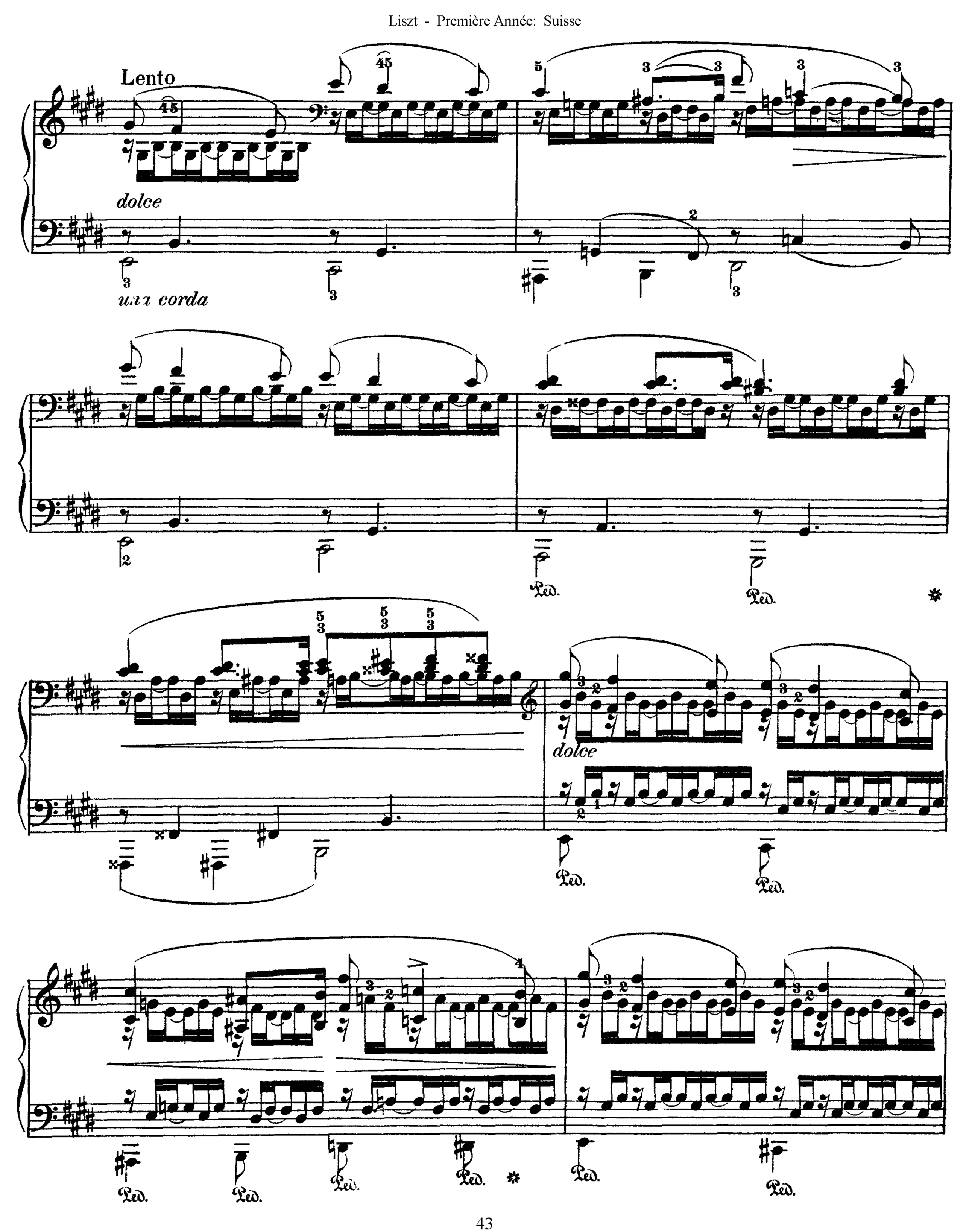
Lento
dolce
una corda
Ped.
dolce

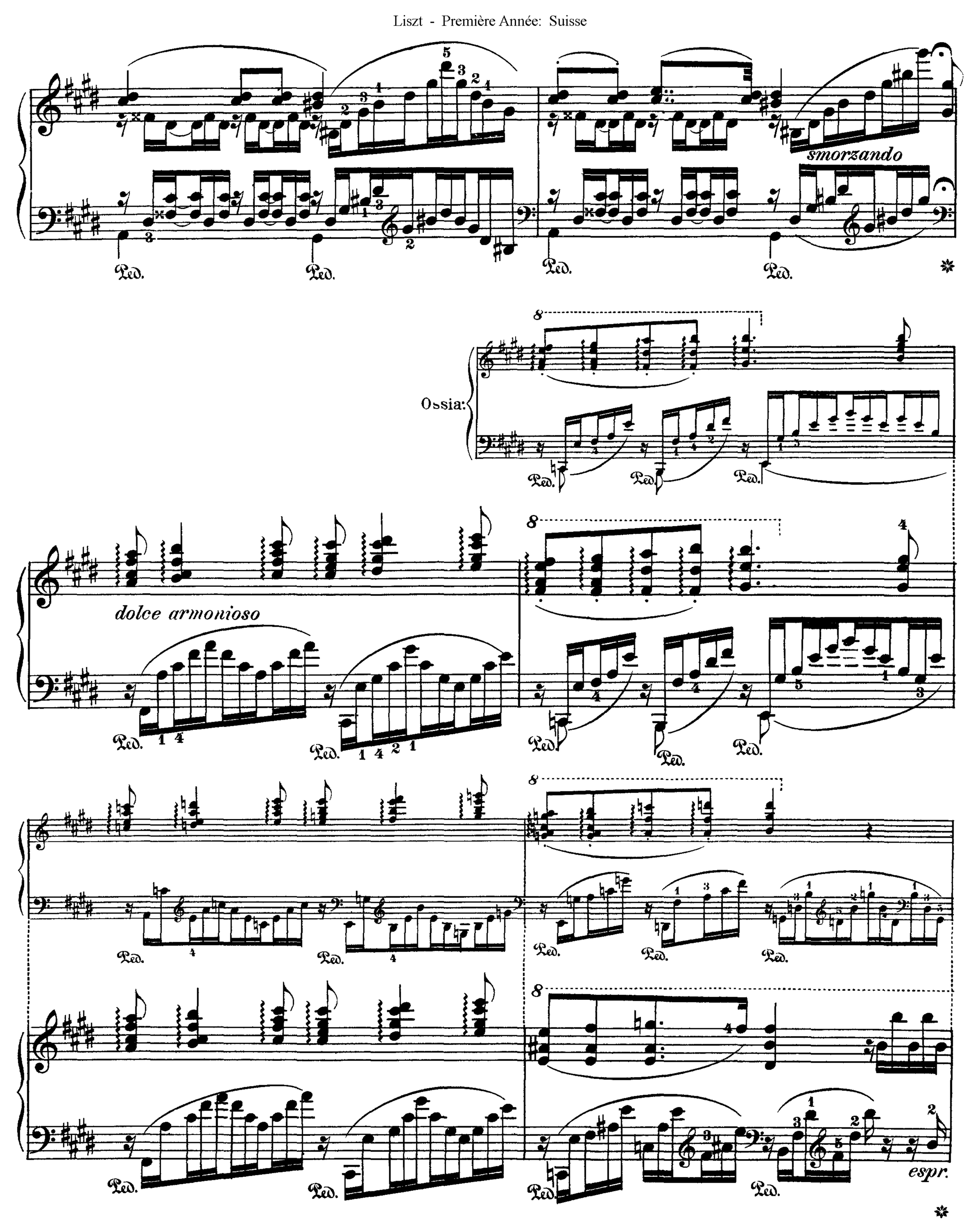
smorzando
Ped.
Ossia:
dolce armonioso
espr.

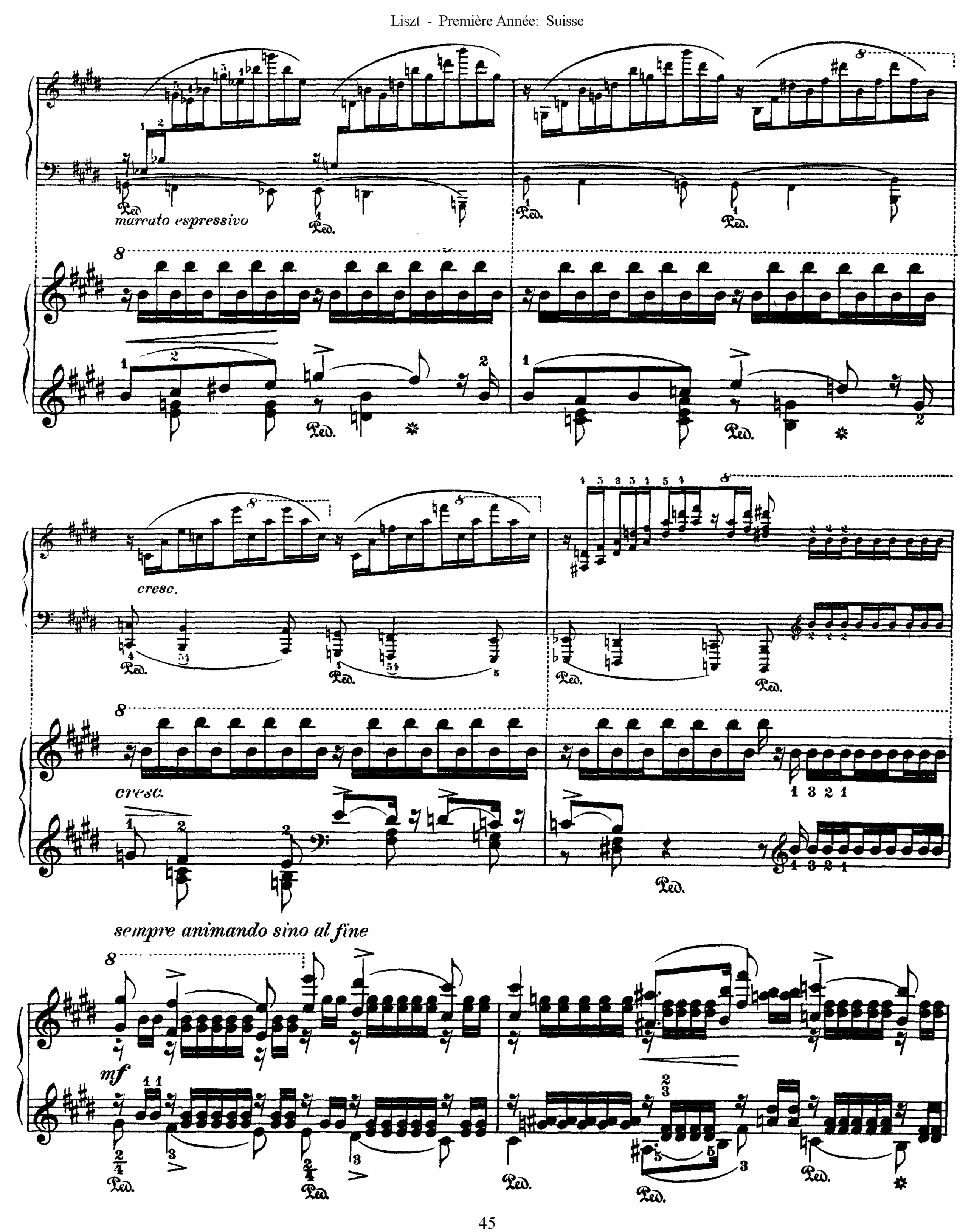
marcato espressivo
cresc.
cresc.
sempre animando sino al fine
mf

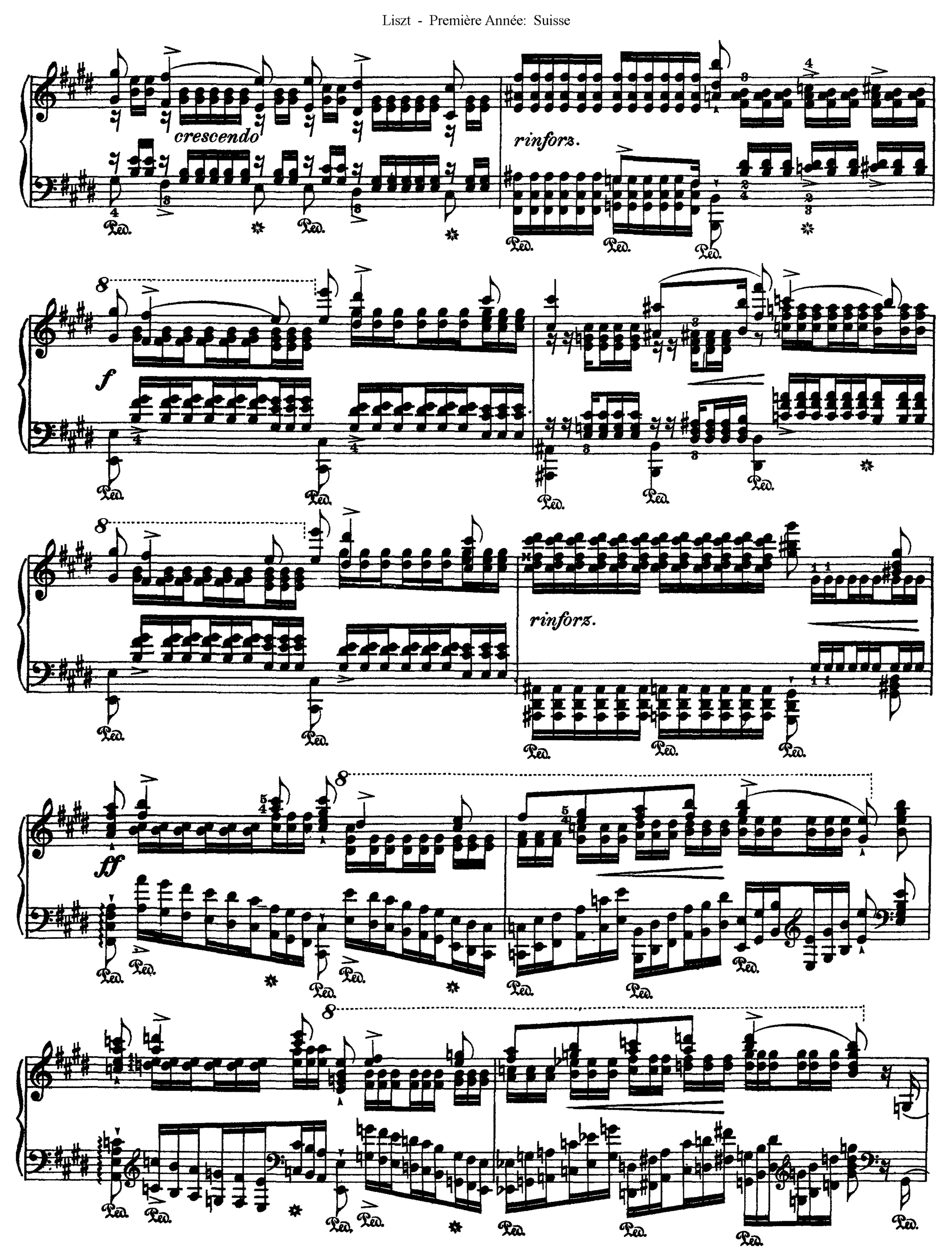
crescendo
rinforz.
f
rinforz.
ff

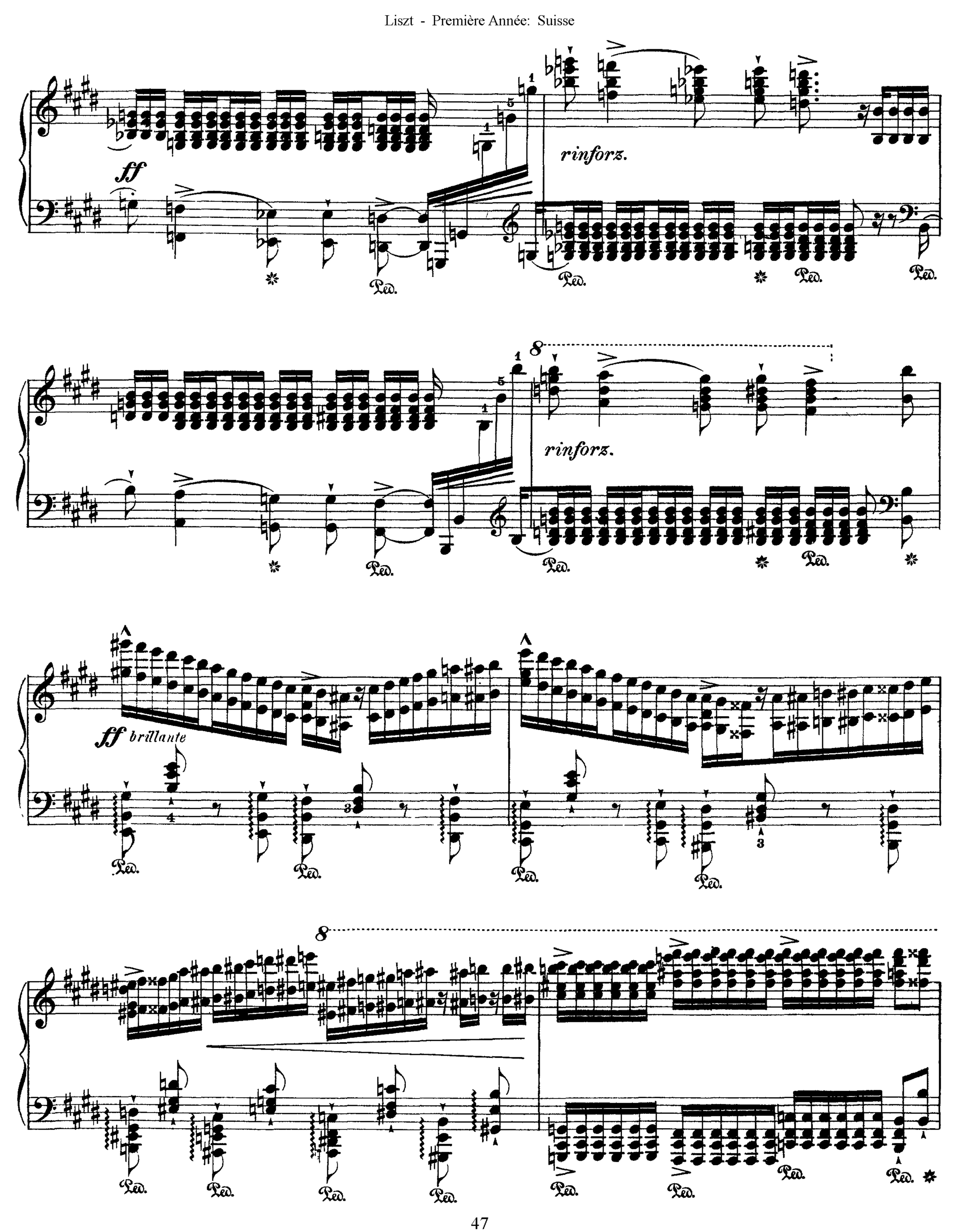
ff
rinforz.
rinforz.
ff brillante

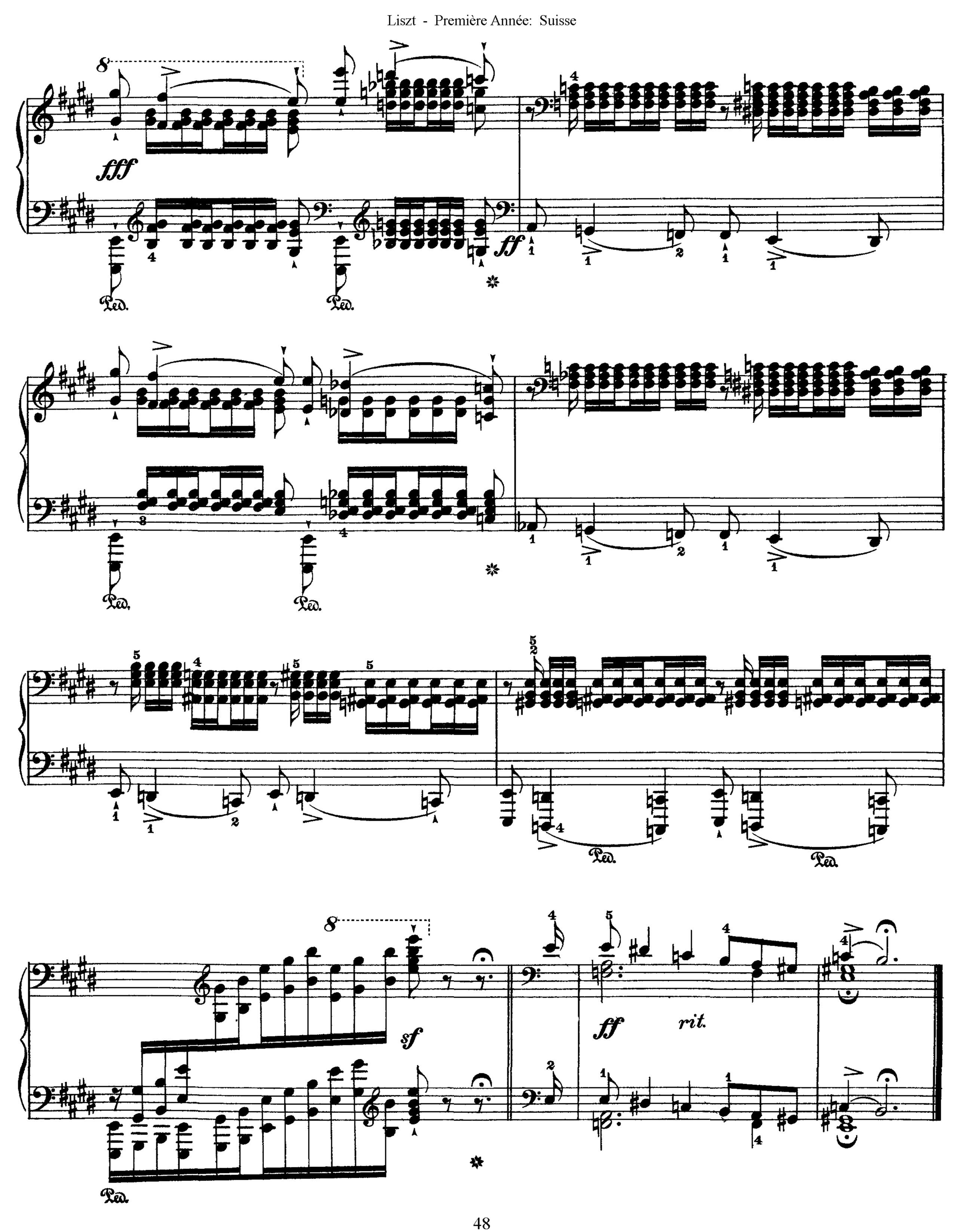
fff
ff
Ped.
sf
ff
rit.

7. Églogue

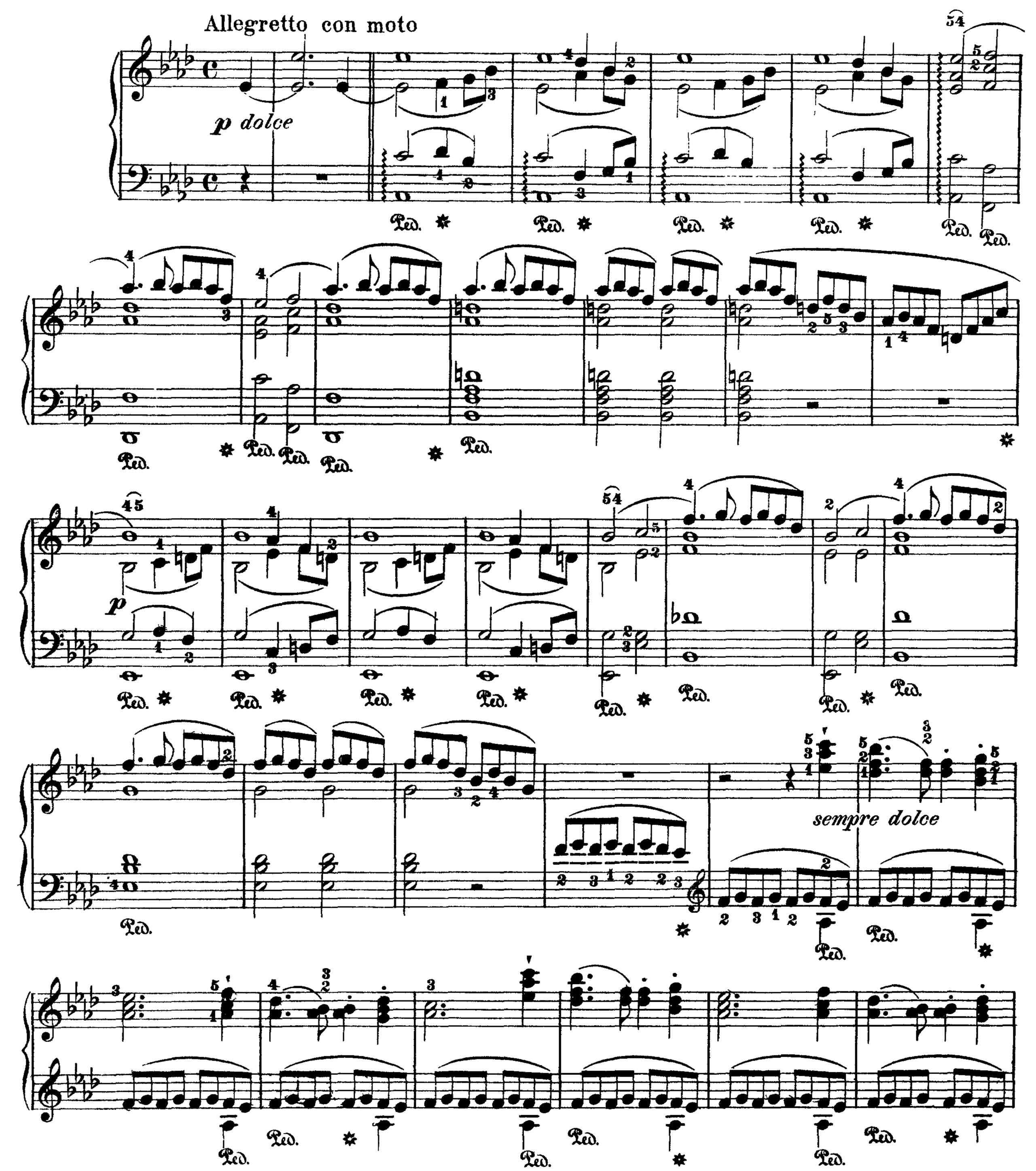

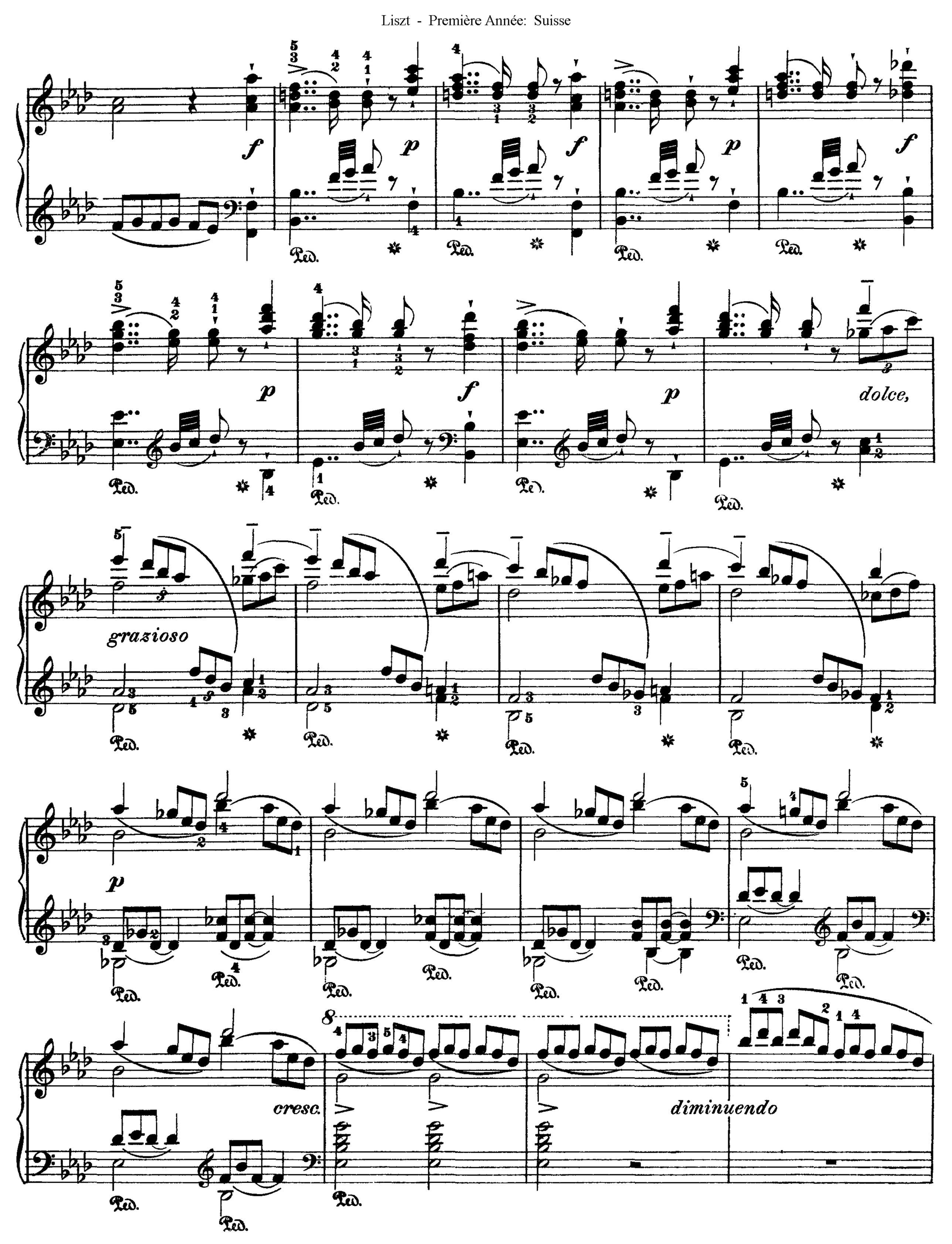
f
p
f
p
f
p
f
p
dolce,
grazioso
p
cresc.
diminuendo

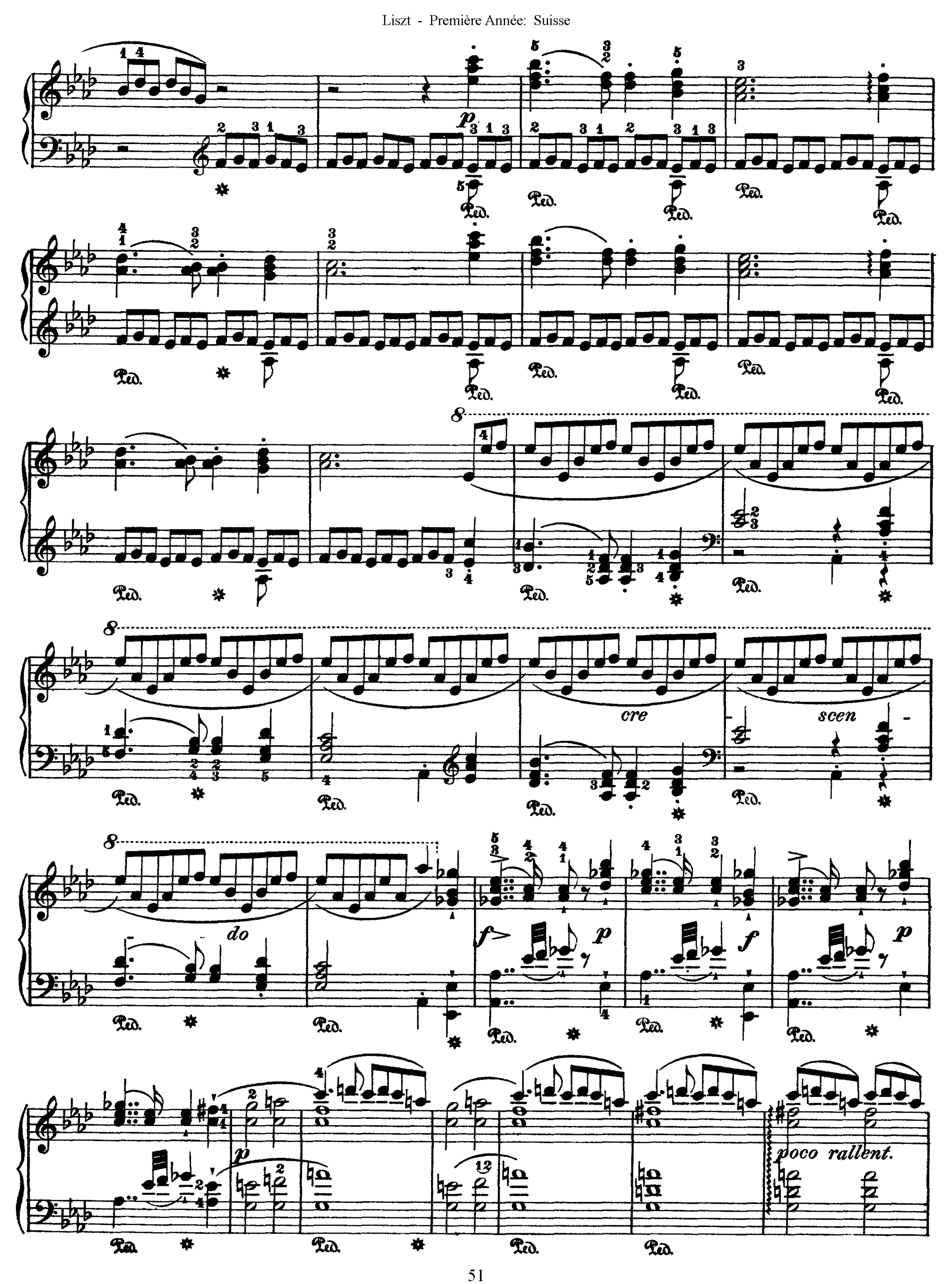
p
cre
scen
do
f
p
f
p
poco rallent.

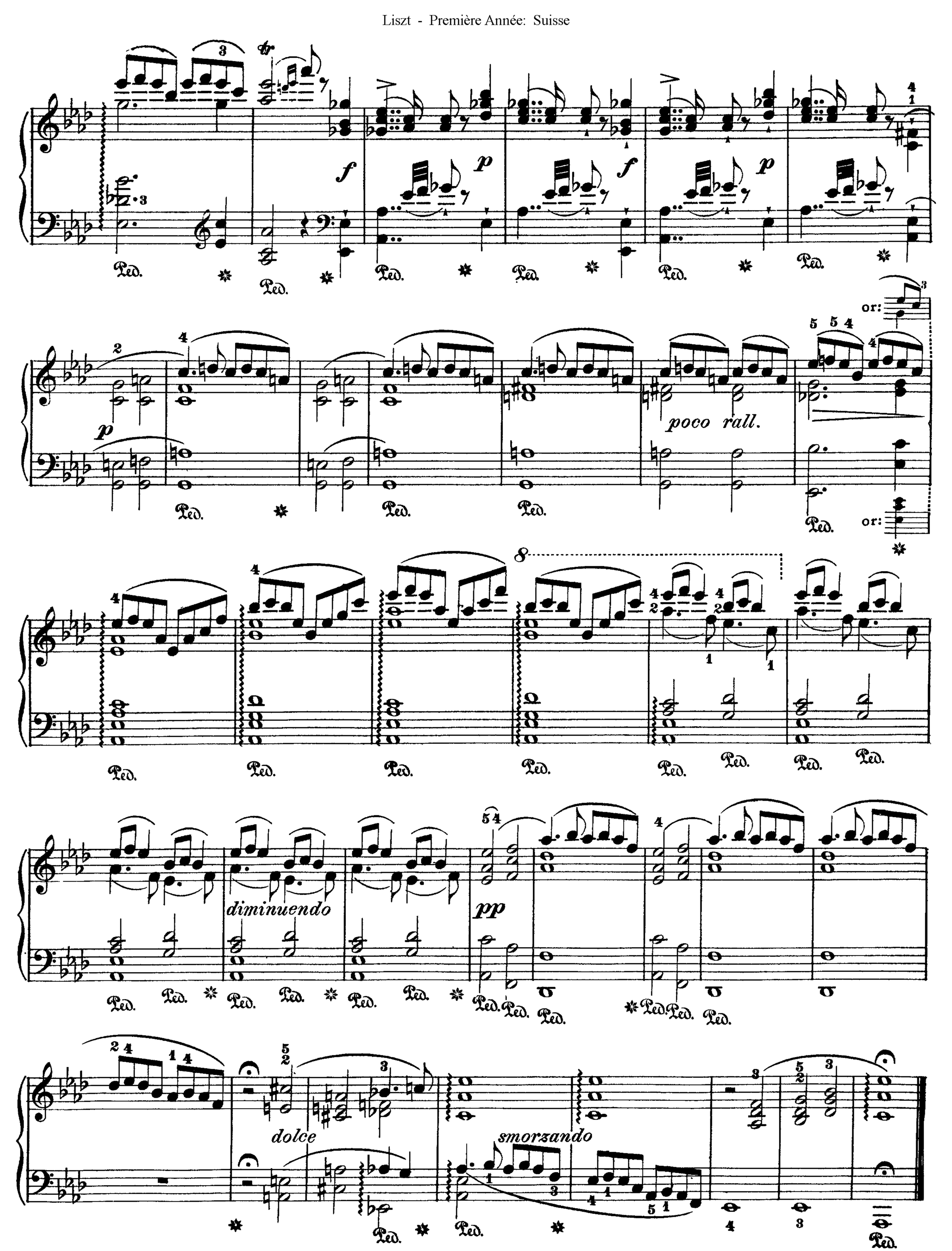
f
p
f
p
or:
poco rall.
or:
diminuendo
pp
dolce
smorzando

8. Le Mal du Pays

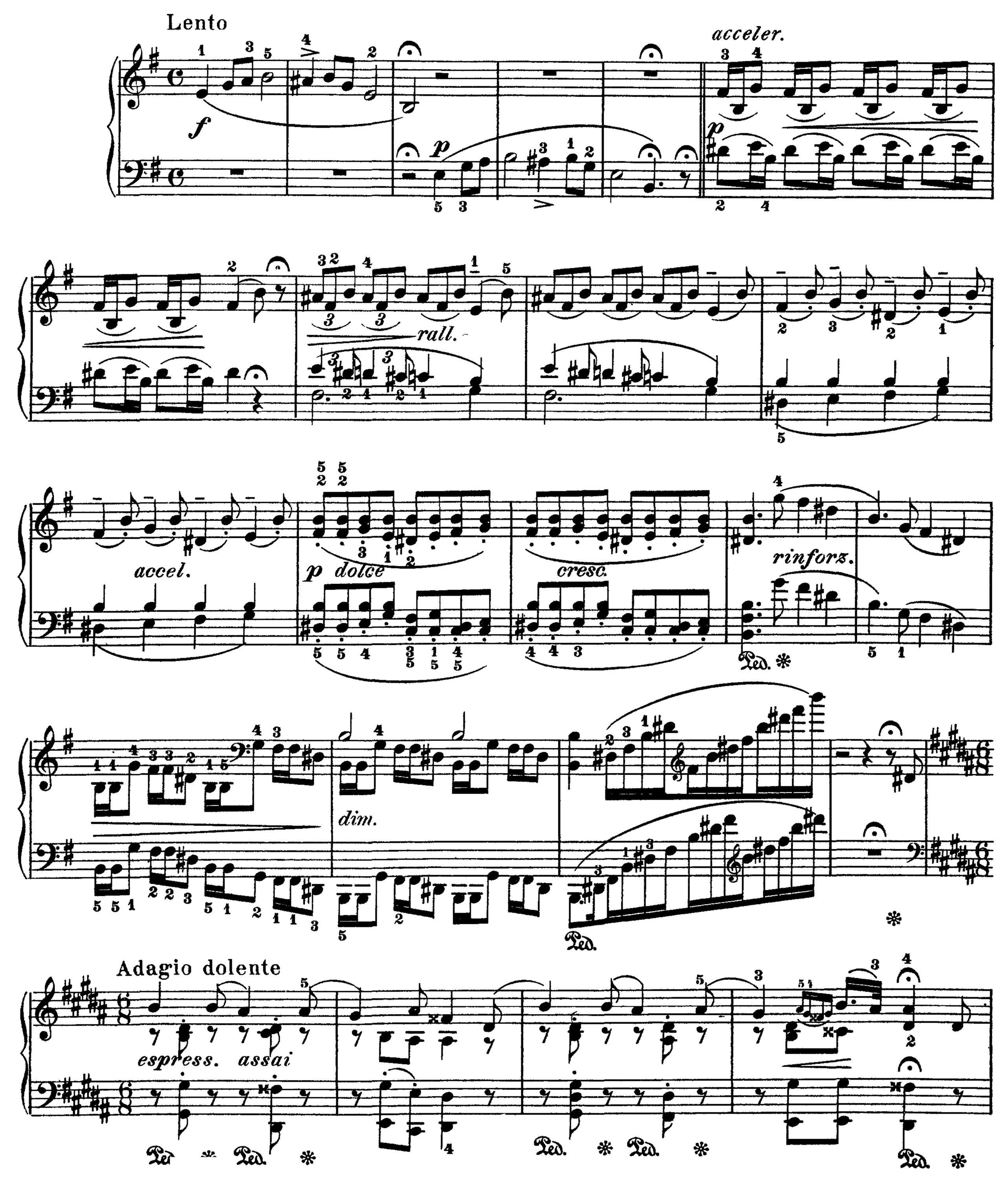

dolciss.

Lento

f

p

accel.

rall.

Andantino

p dolce

cresc.

rinforz.

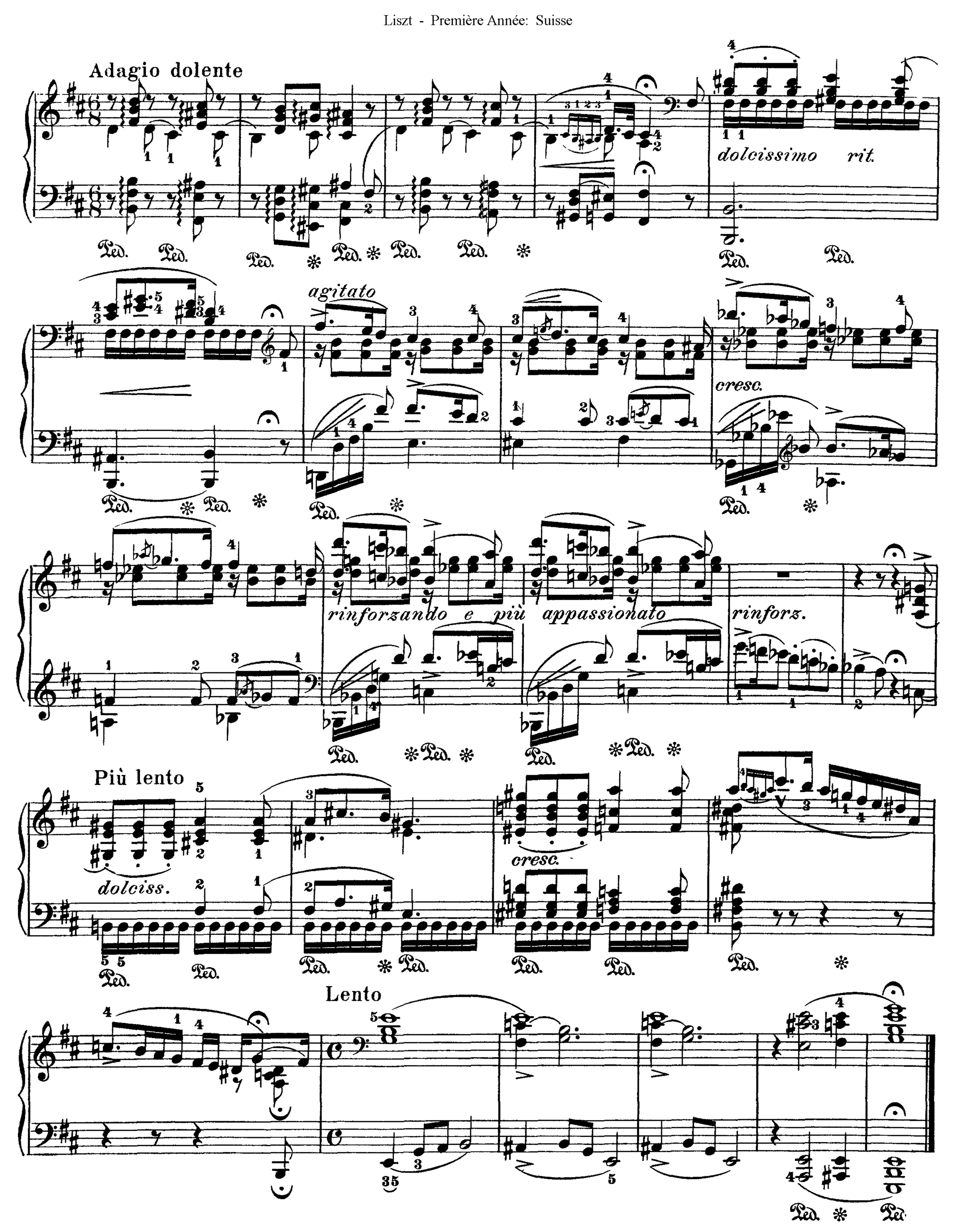
Adagio dolente
dolcissimo rit.
agitato
cresc.
rinforzando e più appassionato
rinforz.
Più lento
dolciss.
cresc.
Lento

9. Les Cloches de Genève

Nocturne

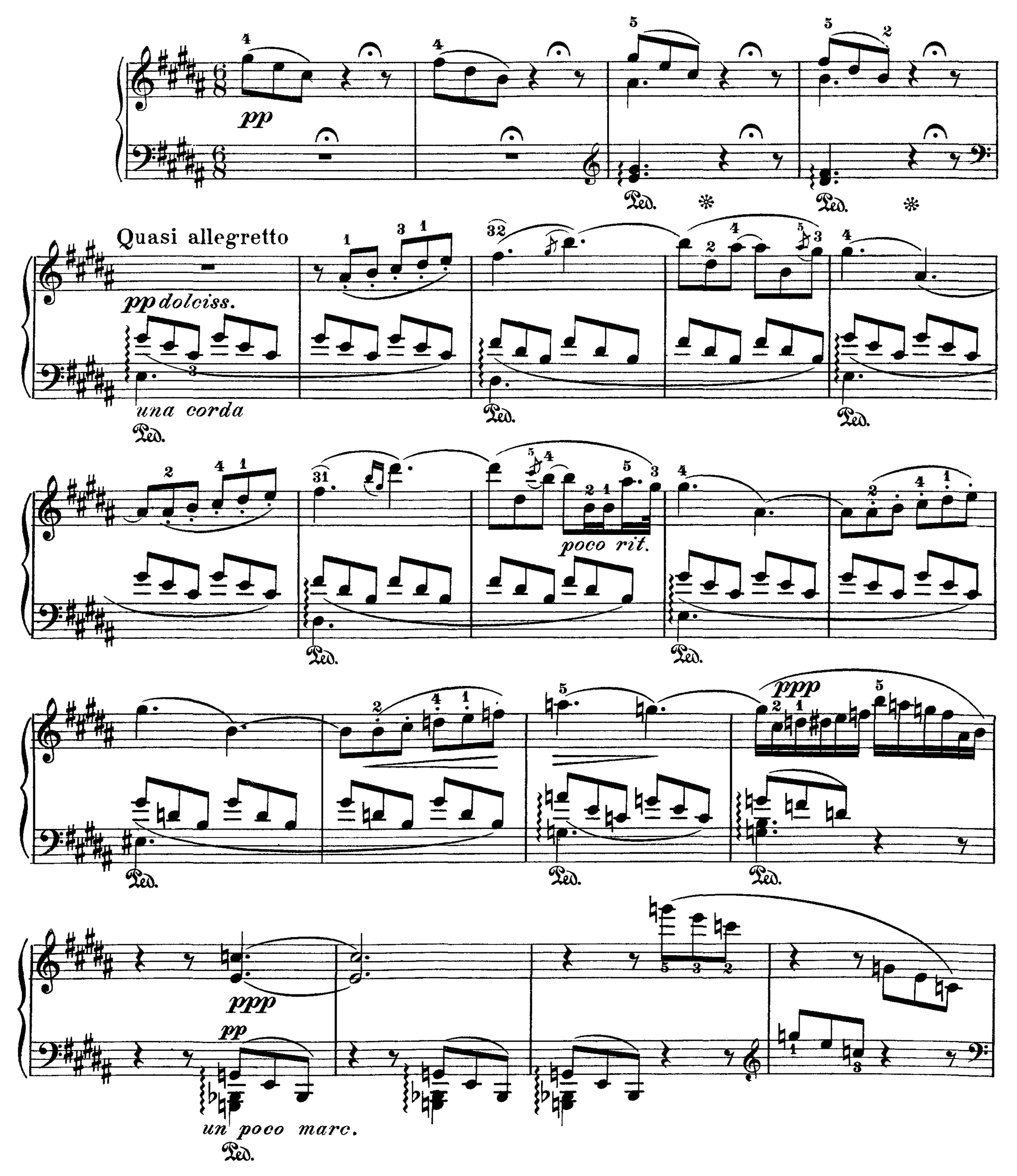

pp sempre

cantando

poco cresc.

espr.

riten. molto

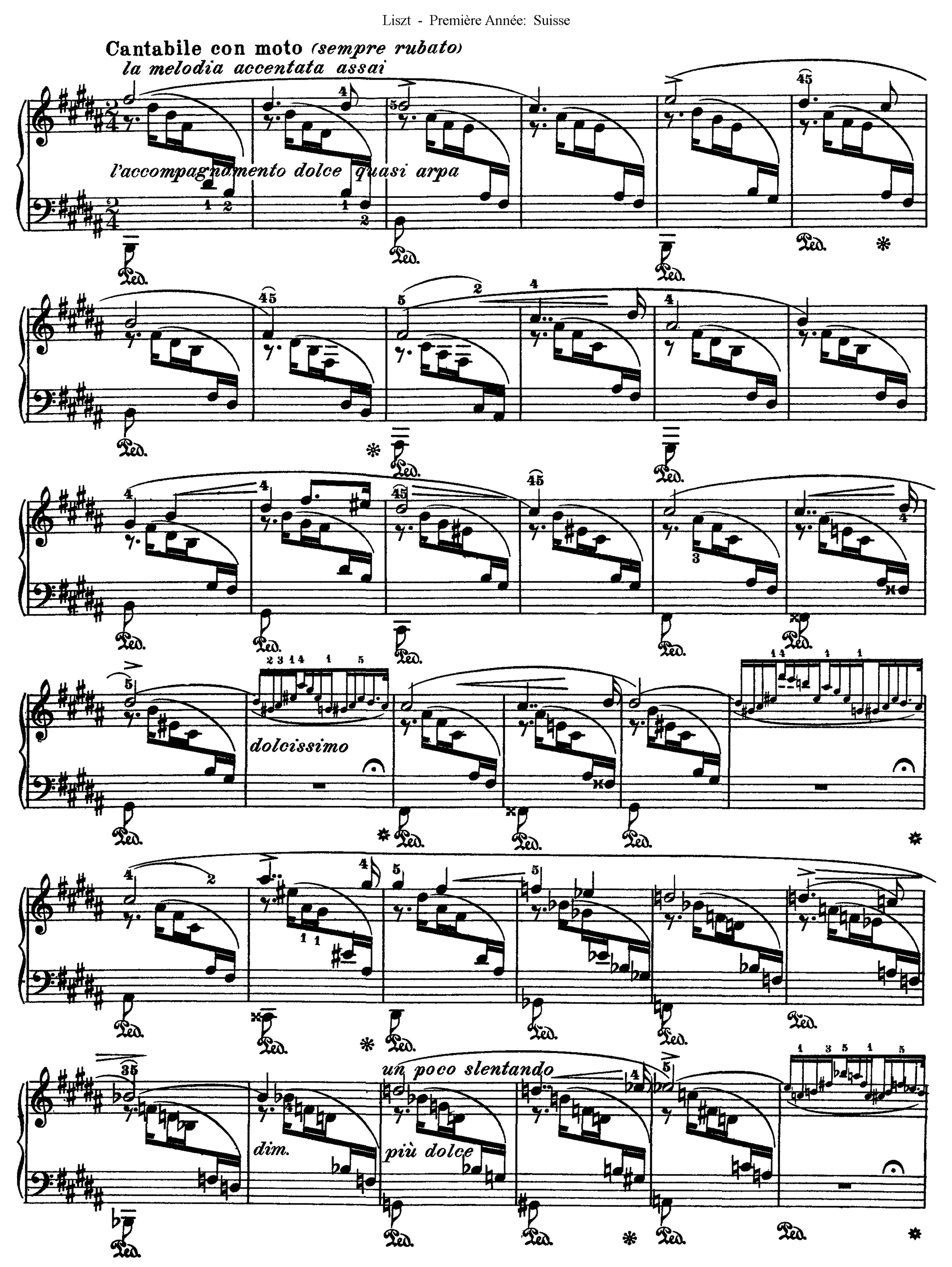
Cantabile con moto (sempre rubato)
la melodia accentata assai
l'accompagnamento dolce quasi arpa
dolcissimo
un poco slentando
dim.
più dolce

rall.

smorz.

smorz.

agitato

cresc.

e accel.

rinforz.

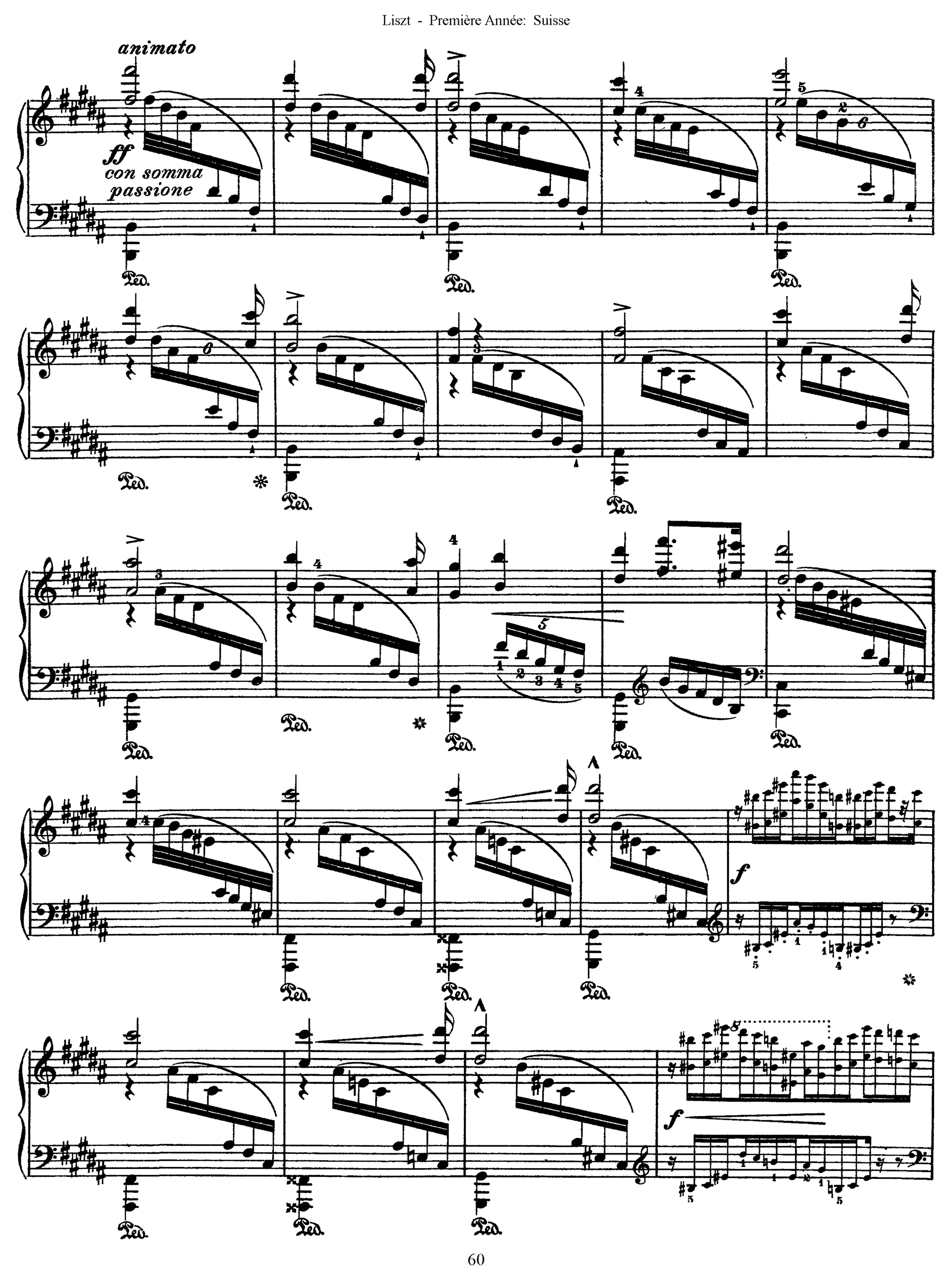
animato
ff
con somma passione
Ped.
f

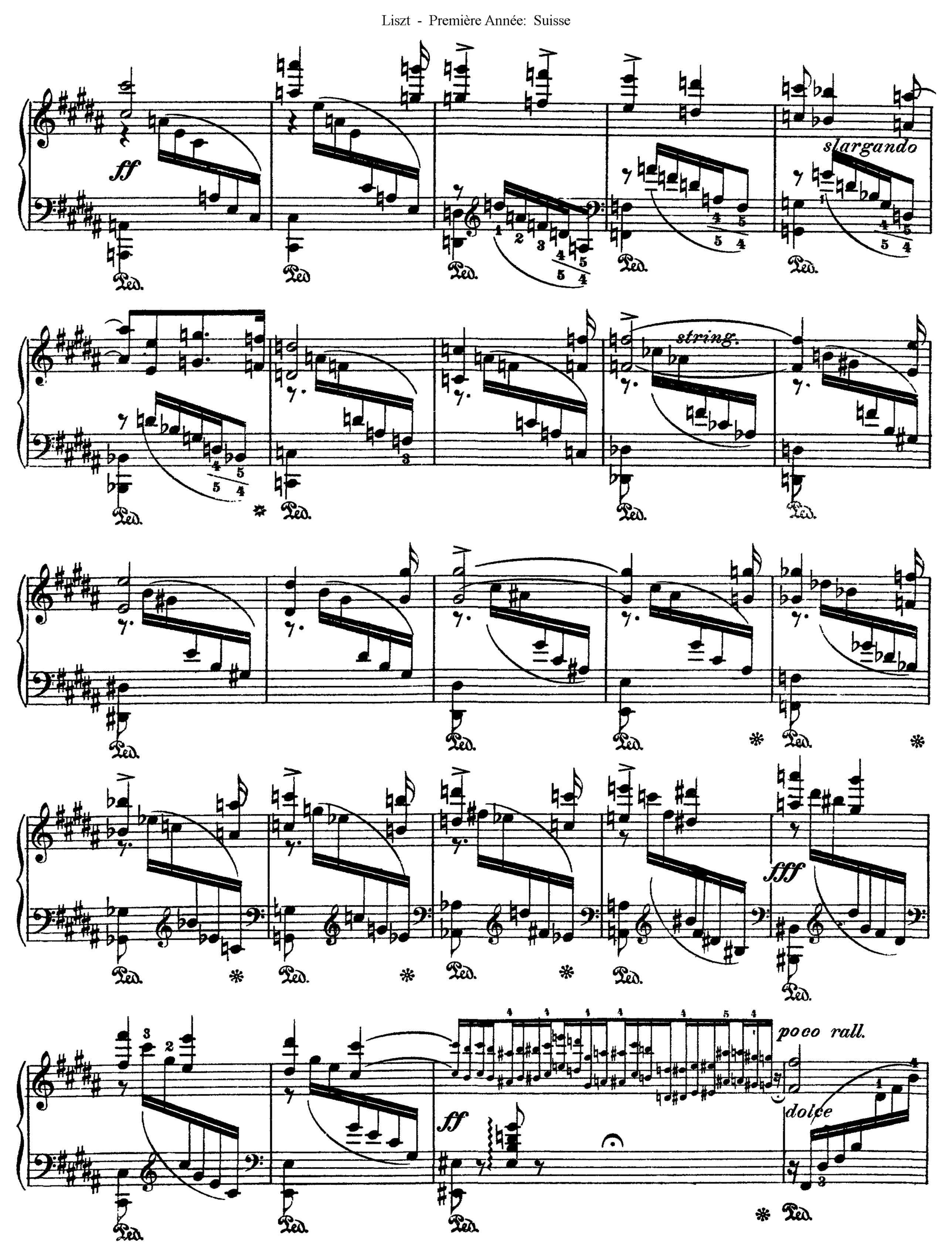
ff
slargando
string.
fff
poco rall.
ff
dolce

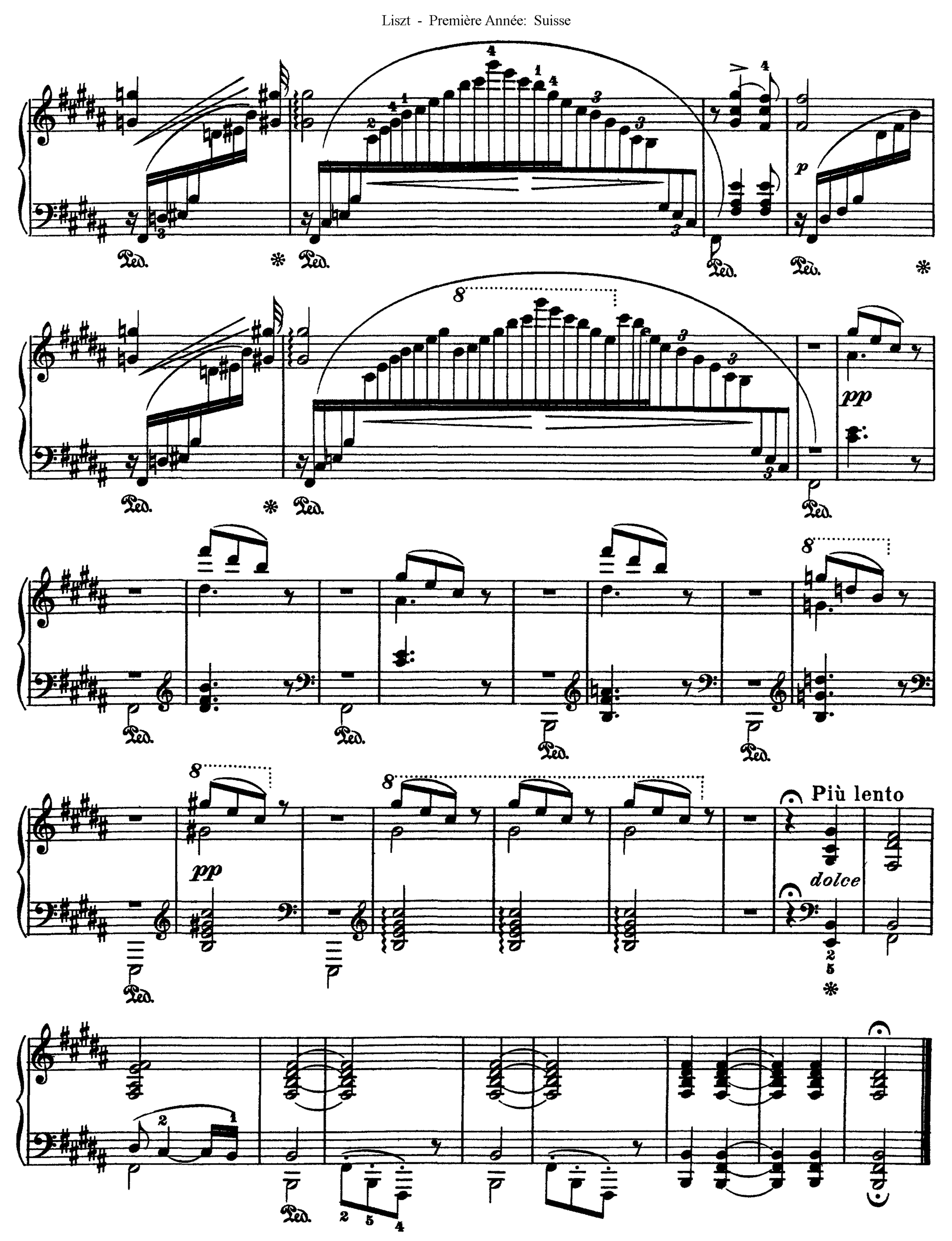
pp
pp
dolce
Più lento