VIOLINKONZERT

Solo-Violine

I

Alban Berg

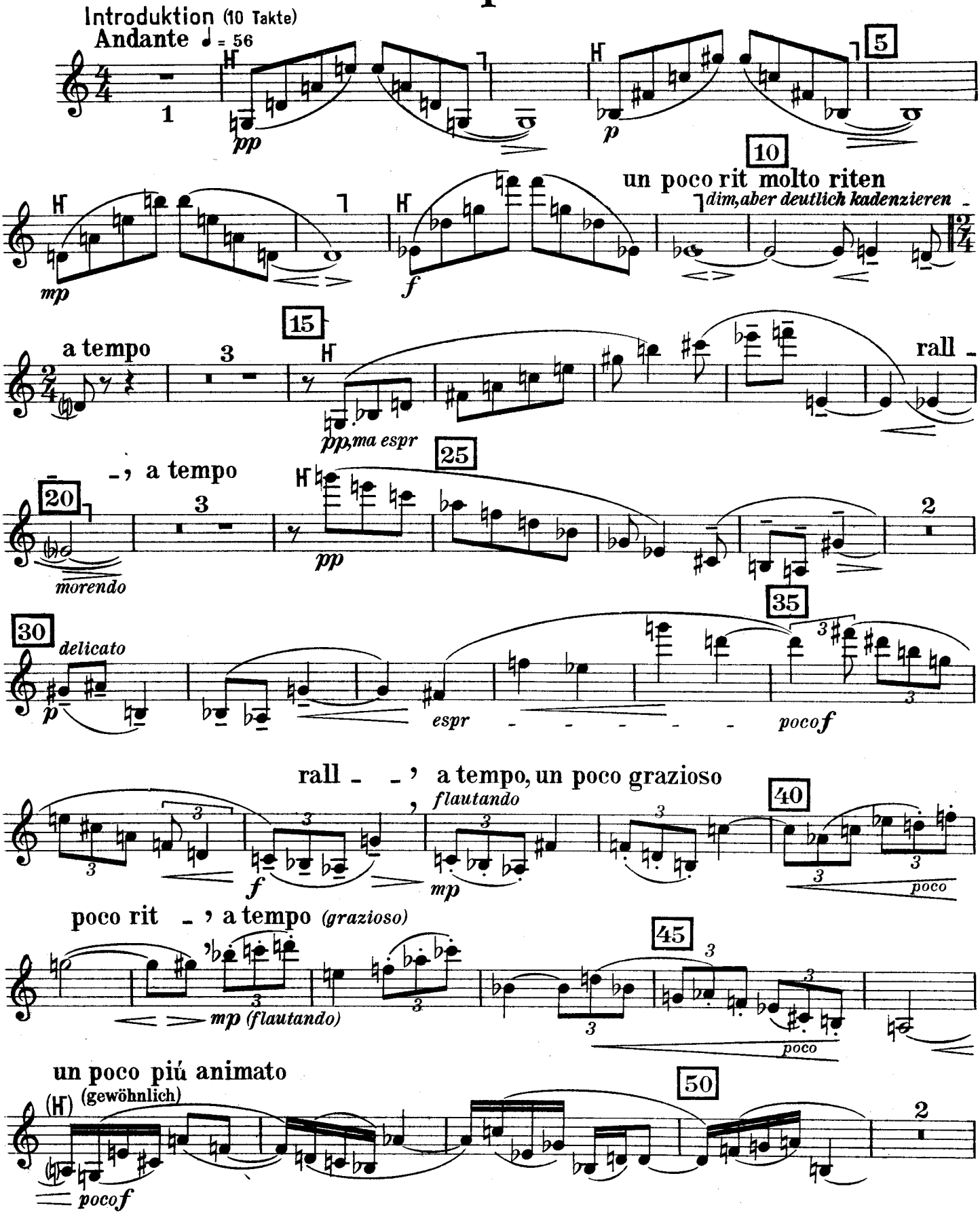

Copyright 1938 by Universal-Edition

55

poco allarg a tempo *(grazioso)*

1

mp (Echo)

poco rit a tempo

8

ma molto f

60

loco

poco accel

un poco più mosso

poco f

cresc

65

poco f

cresc

70

sempre f

cresc

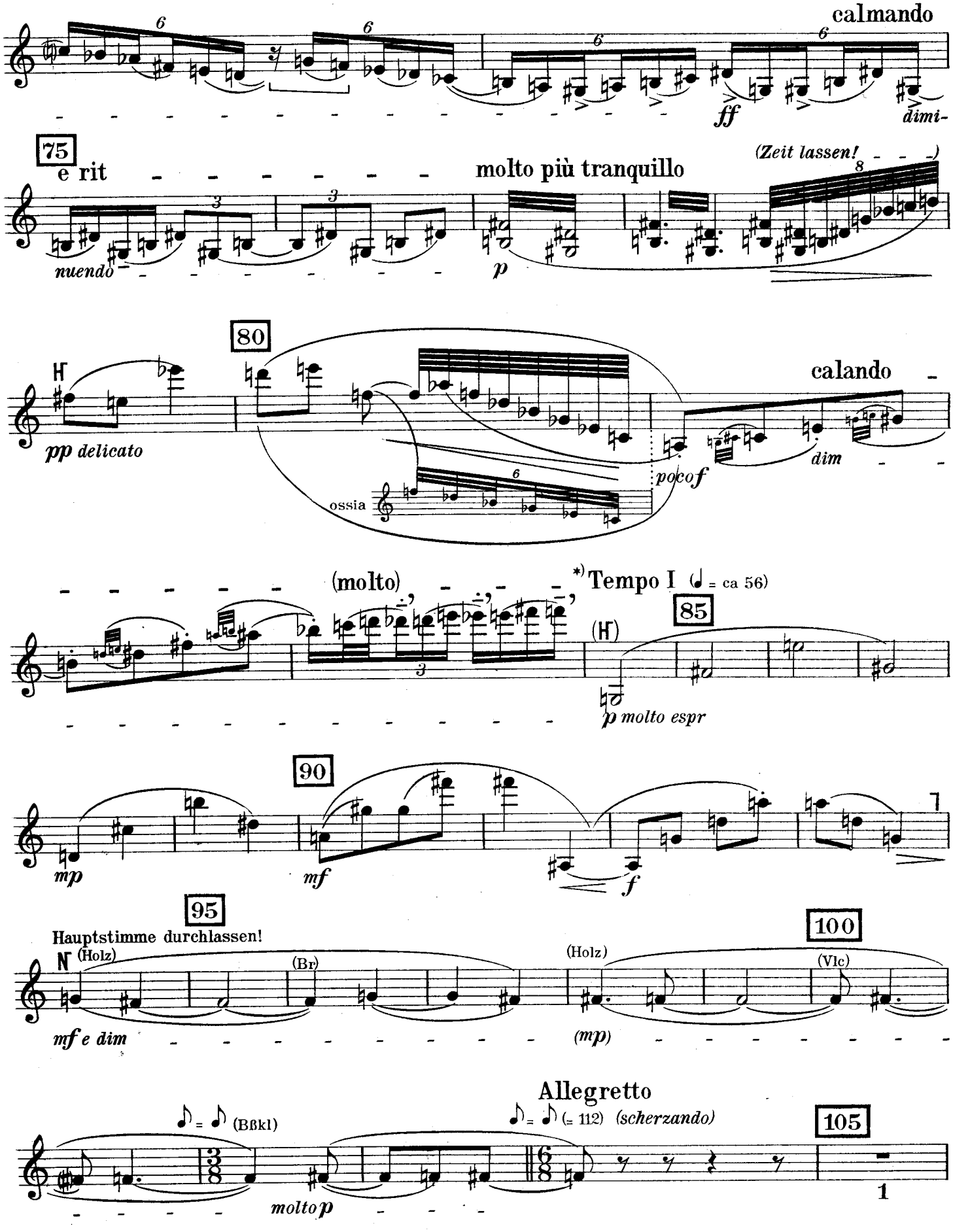

*) Die neuen Achtel entsprechen also beiläufig den letzten Sechzehnteln des vorhergegangenen „Calandos"

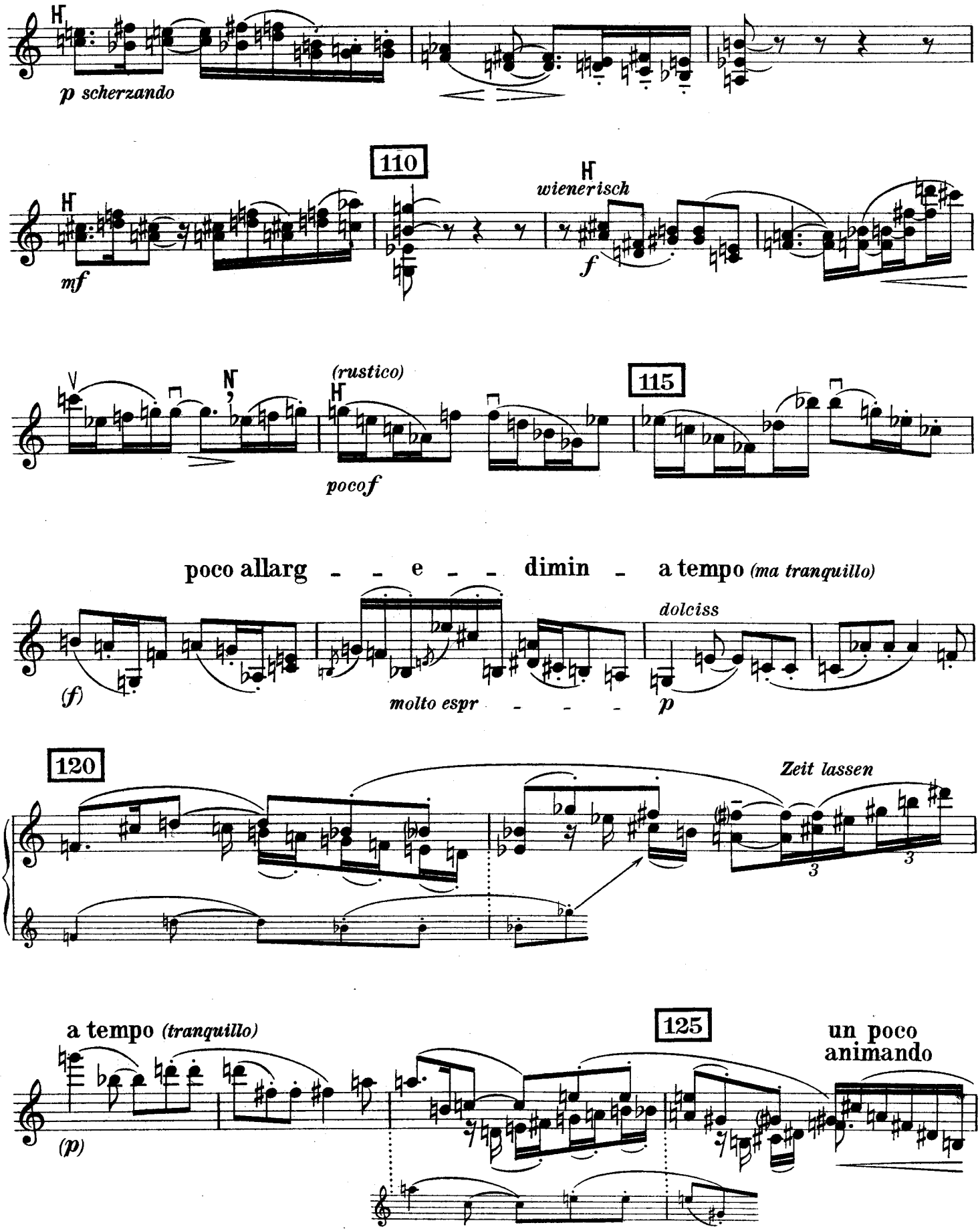
p scherzando
110
wienerisch
mf
f
(rustico)
115
pocof
poco allarg - - e - - dimin - a tempo (ma tranquillo)
dolciss
(f)
molto espr - - -
p
120
Zeit lassen
3
3
a tempo (tranquillo)
125
un poco animando
(p)

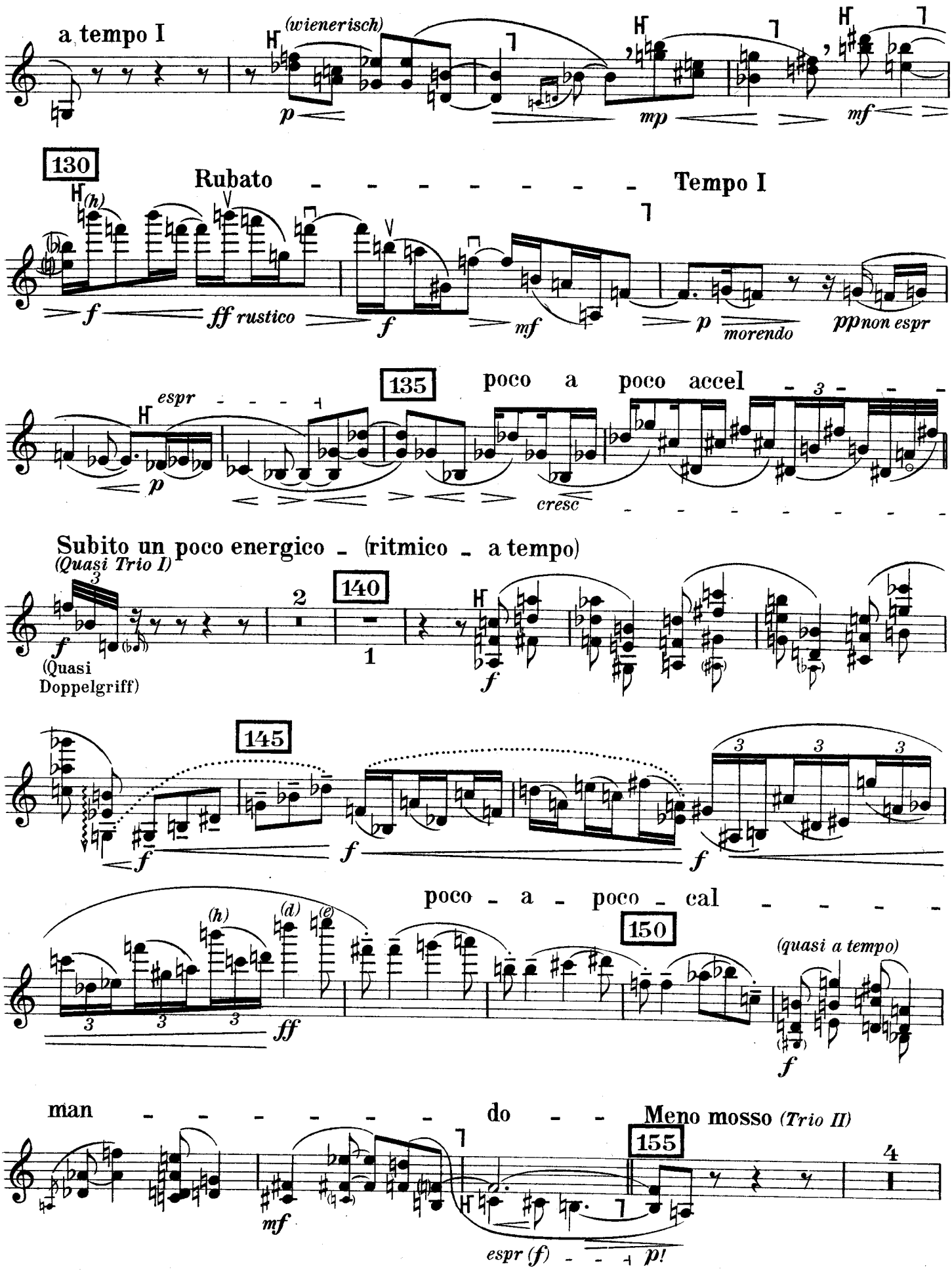
a tempo I
(wienerisch)
p
mp
mf
130
Rubato
Tempo I
(h)
f
ff rustico
f
mf
p
morendo
pp non espr
135
poco a poco accel
espr
p
cresc
Subito un poco energico - (ritmico - a tempo)
(Quasi Trio I)
f
(Quasi Doppelgriff)
140
f
145
f
f
f
poco - a - poco - cal
150
(h)
(d)
(e)
ff
(quasi a tempo)
f
man
do
Meno mosso (Trio II)
155
mf
espr (f)
p!

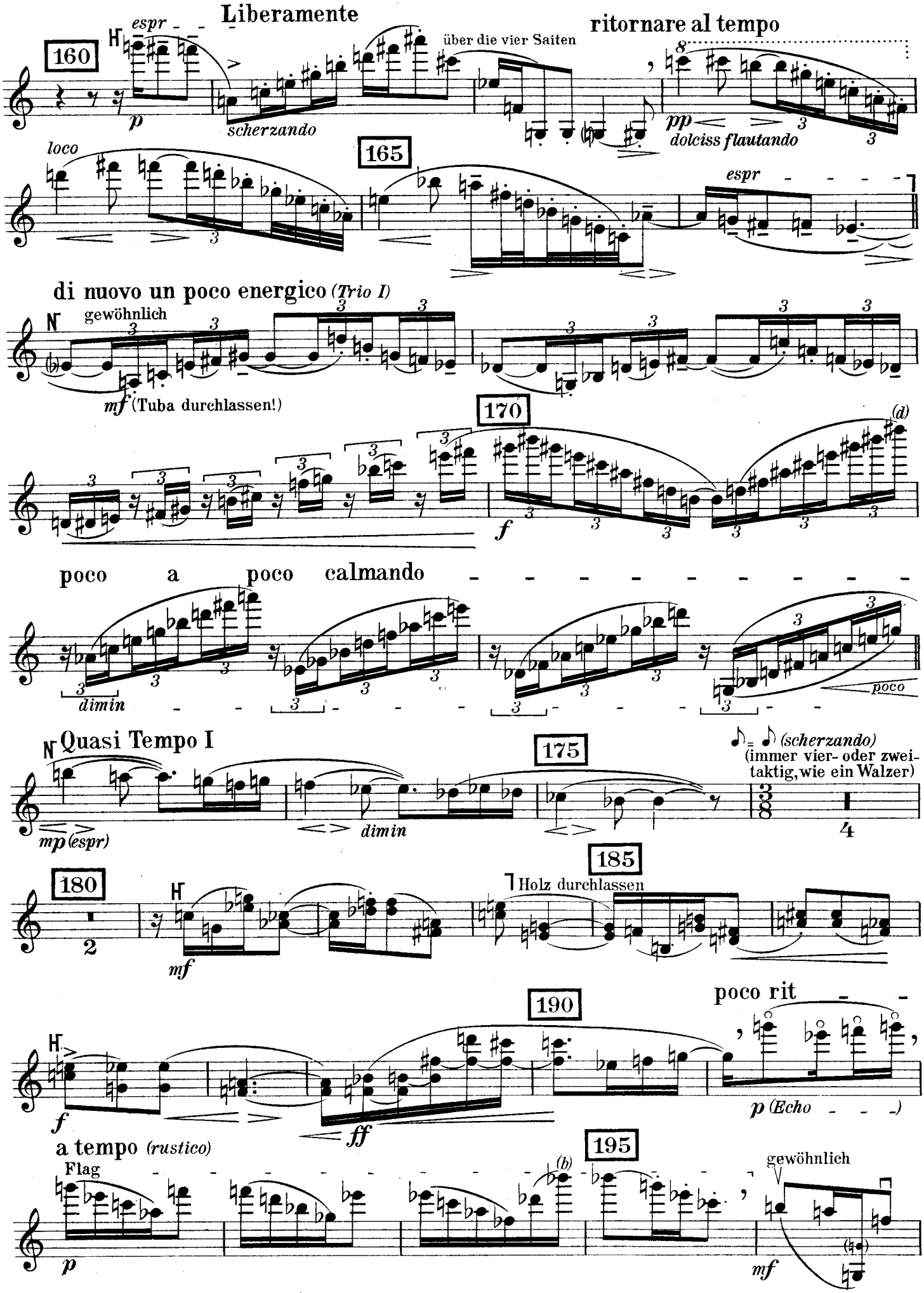
Liberamente
ritornare al tempo
160
espr
p
scherzando
über die vier Saiten
pp
dolciss flautando
loco
165
espr
di nuovo un poco energico (Trio I)
gewöhnlich
mf (Tuba durchlassen!)
170
(d)
f
poco a poco calmando
dimin
poco
Quasi Tempo I
175
(scherzando)
(immer vier- oder zweitaktig, wie ein Walzer)
mp (espr)
dimin
180
mf
185
Holz durchlassen
190
poco rit
f
ff
p (Echo)
a tempo (rustico)
Flag
195
(b)
gewöhnlich
p
mf

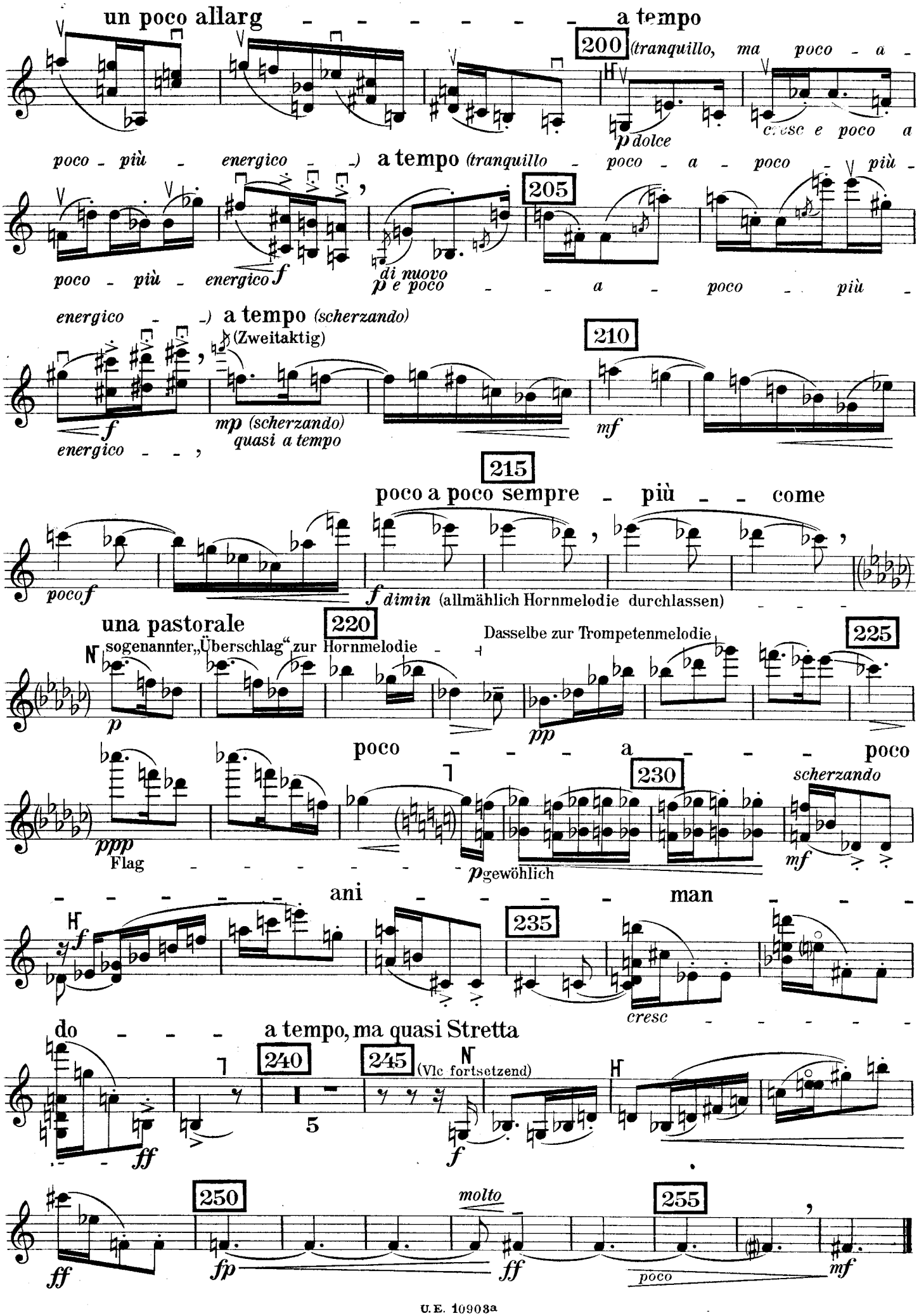
un poco allarg - - - - - - - a tempo
200
(tranquillo, ma poco - a -
p dolce
cresc e poco a
poco - più - energico -) a tempo (tranquillo - poco - a - poco - più -
205
poco - più - energico
f
di nuovo
p e poco - - a - poco - più -
energico -) a tempo (scherzando)
(Zweitaktig)
210
f
energico - - ,
mp (scherzando)
quasi a tempo
mf
215
poco a poco sempre - più - - come
pocof
f dimin (allmählich Hornmelodie durchlassen)
una pastorale
220
sogenannter „Überschlag" zur Hornmelodie
Dasselbe zur Trompetenmelodie
225
p
pp
poco - - - a - - - poco
230
scherzando
ppp
Flag - - - - - - -
pgewöhlich
mf
- - - - - ani - - - man - - -
235
f
cresc - - - - -
do - - - a tempo, ma quasi Stretta
240
245
(Vlc fortsetzend)
5
ff
f
250
molto
255
ff
fp
ff
poco
mf

II

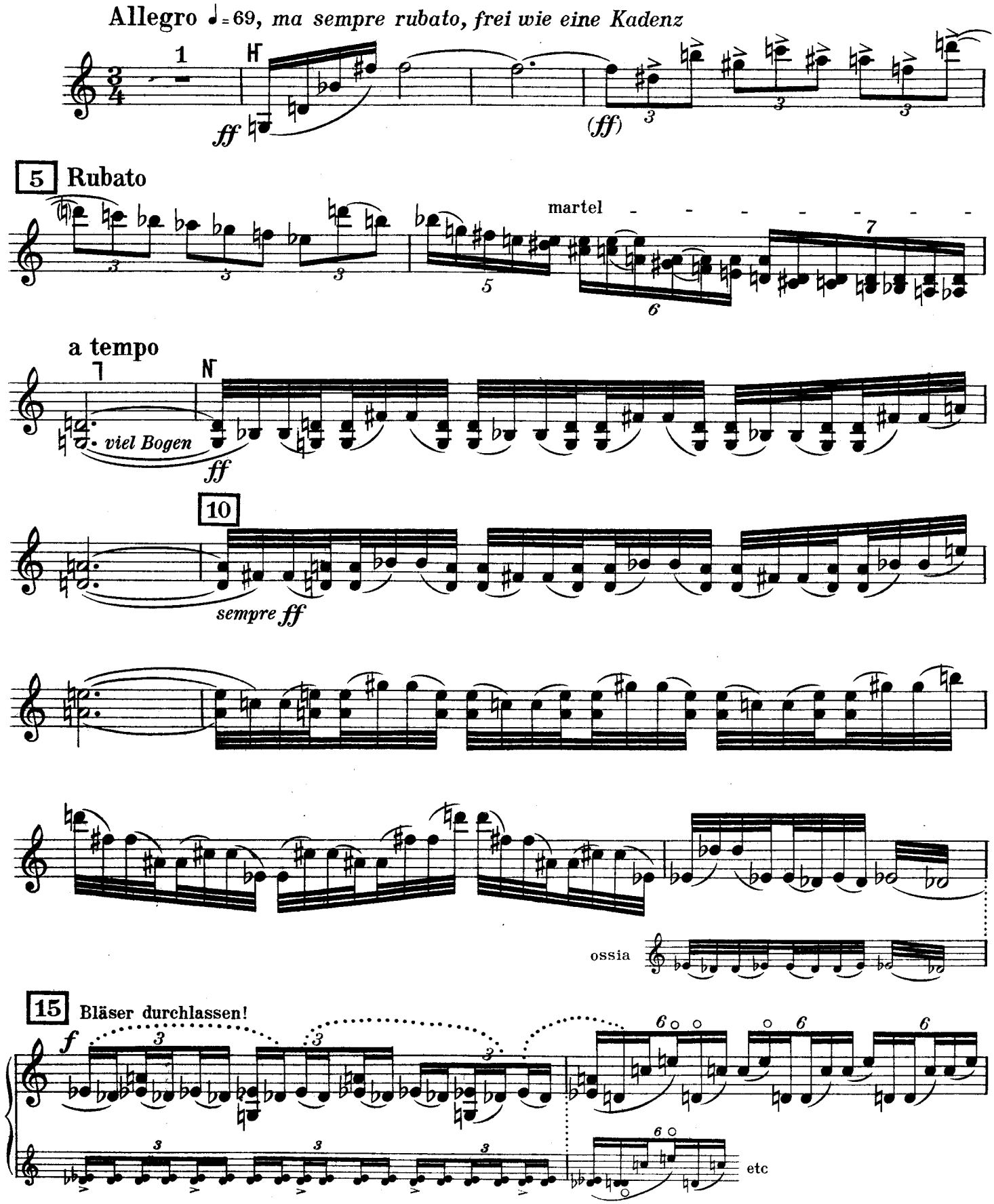
Allegro ♩= 69, ma sempre rubato, frei wie eine Kadenz
1
H
ff
(ff)
5 Rubato
martel
a tempo
N
viel Bogen
ff
10
sempre ff
ossia
15 Bläser durchlassen!
f
etc

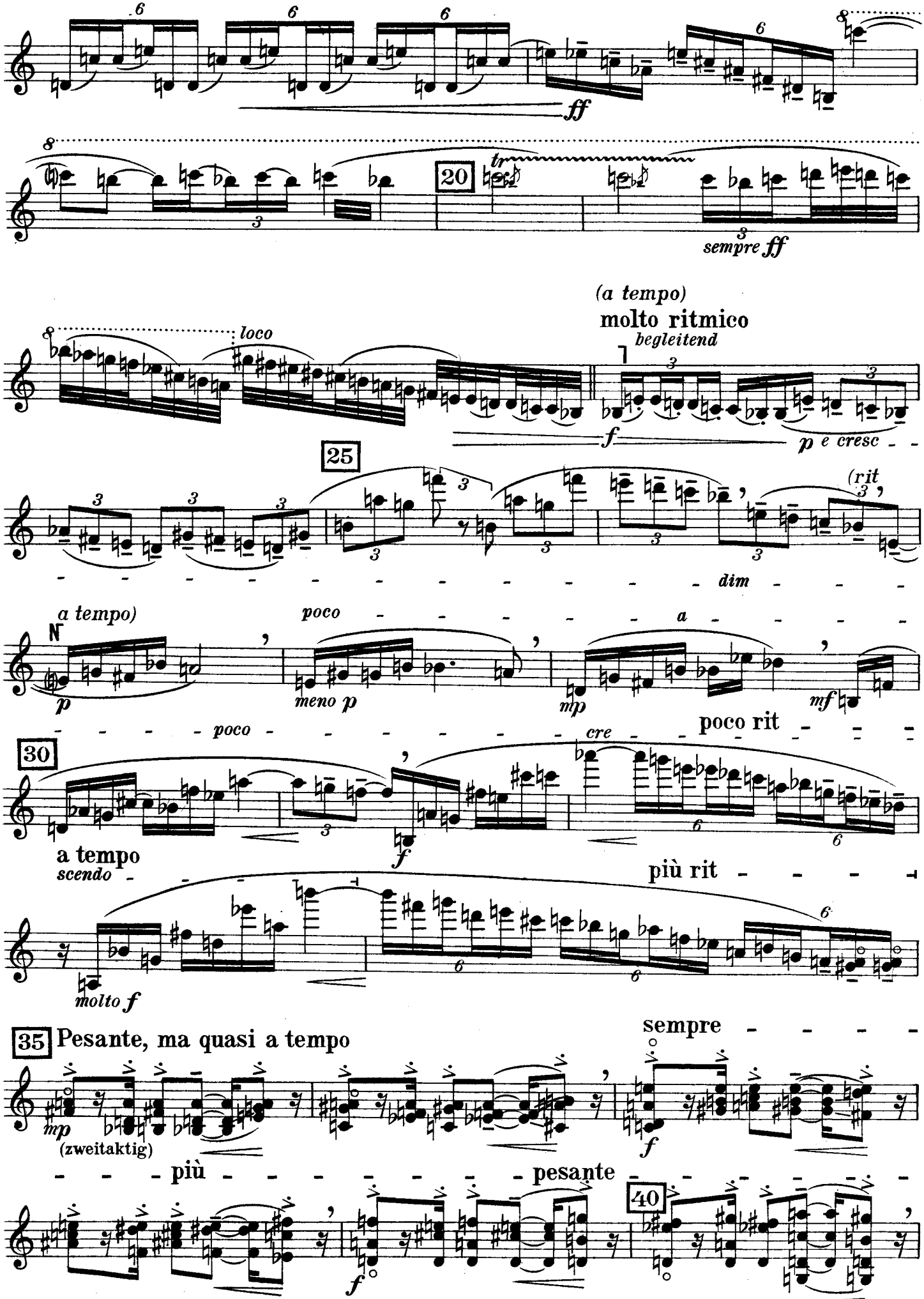
ff
20
tr
sempre ff
loco
(a tempo)
molto ritmico
begleitend
f
p e cresc
25
(rit
dim
a tempo)
poco
a
p
meno p
mp
mf
poco
cre
poco rit
30
a tempo
scendo
f
più rit
molto f
35 Pesante, ma quasi a tempo
sempre
mp
(zweitaktig)
f
più
pesante
40

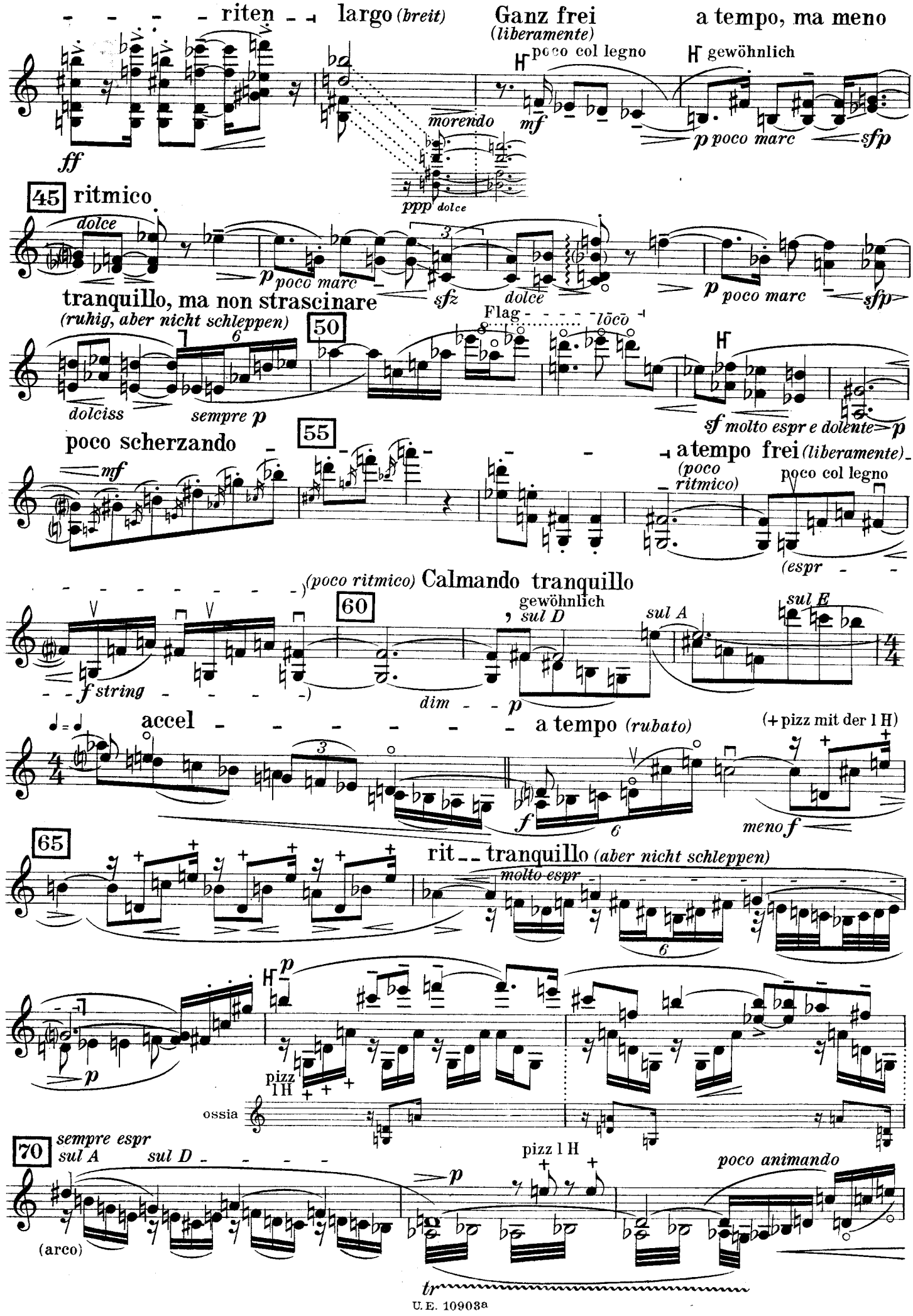
riten
largo (breit)
Ganz frei
(liberamente)
a tempo, ma meno
poco col legno
gewöhnlich
ff
morendo
mf
p poco marc
sfp
ppp dolce
45
ritmico
dolce
p poco marc
sfz
dolce
p poco marc
sfp
tranquillo, ma non strascinare
(ruhig, aber nicht schleppen)
50
Flag
loco
dolciss
sempre p
sf molto espr e dolente
p
poco scherzando
55
a tempo frei (liberamente)
mf
(poco ritmico)
poco col legno
(espr
(poco ritmico)
Calmando tranquillo
60
gewöhnlich
sul D
sul A
sul E
f string
dim
p
accel
a tempo (rubato)
(+ pizz mit der l H)
f
meno f
65
rit
tranquillo (aber nicht schleppen)
molto espr
p
pizz
l H
ossia
70
sempre espr
sul A
sul D
pizz l H
poco animando
(arco)
tr

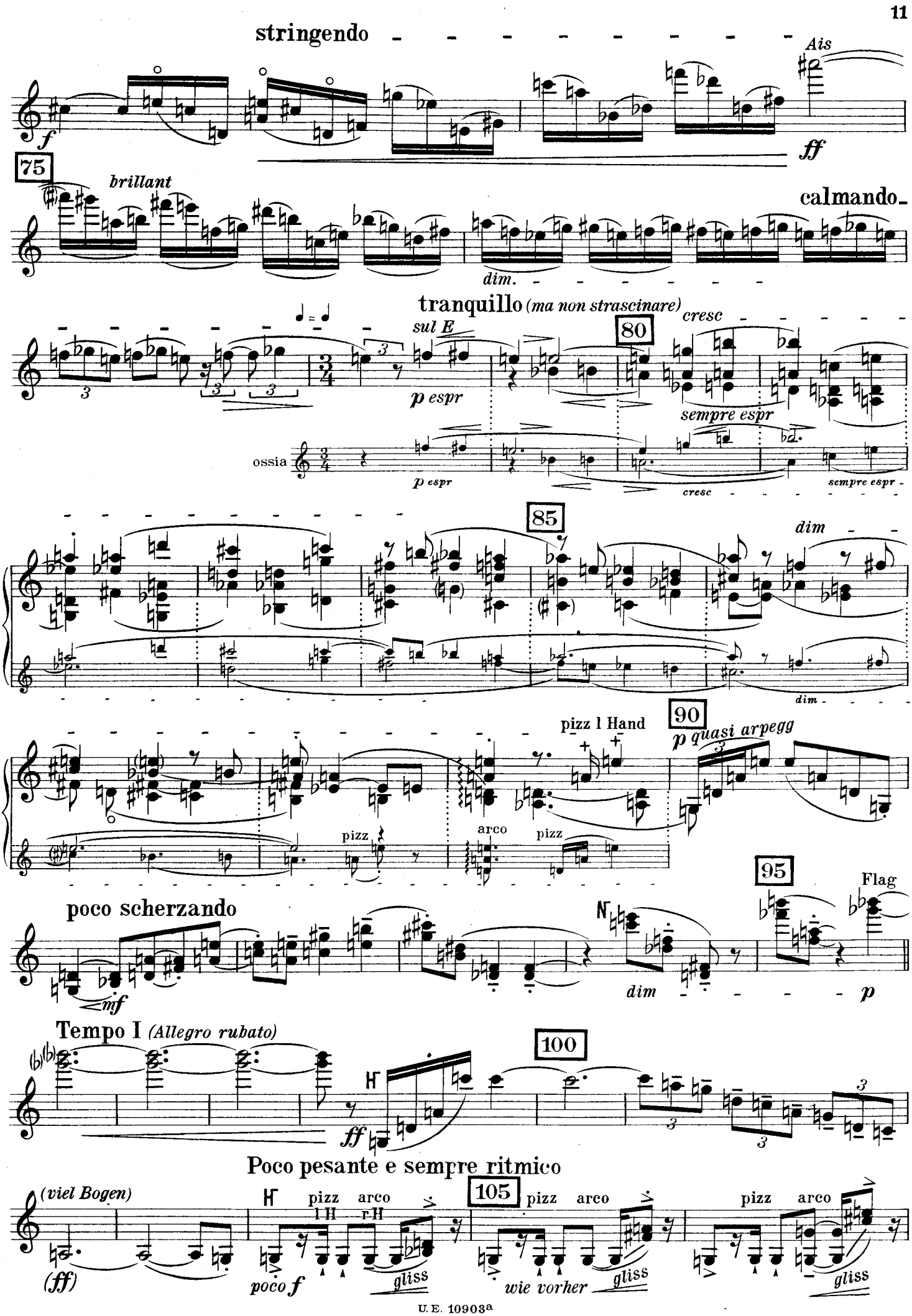
stringendo
Ais
f
ff
75
brillant
calmando
dim.
tranquillo (ma non strascinare)
sul E
p espr
80
cresc
sempre espr
ossia
85
dim
90
pizz l Hand
p quasi arpegg
pizz
arco
pizz
95
Flag
poco scherzando
mf
dim
p
Tempo I (Allegro rubato)
100
ff
Poco pesante e sempre ritmico
(viel Bogen)
pizz arco
1 H r H
105
pizz arco
pizz arco
(ff)
poco f
gliss
wie vorher
gliss
gliss

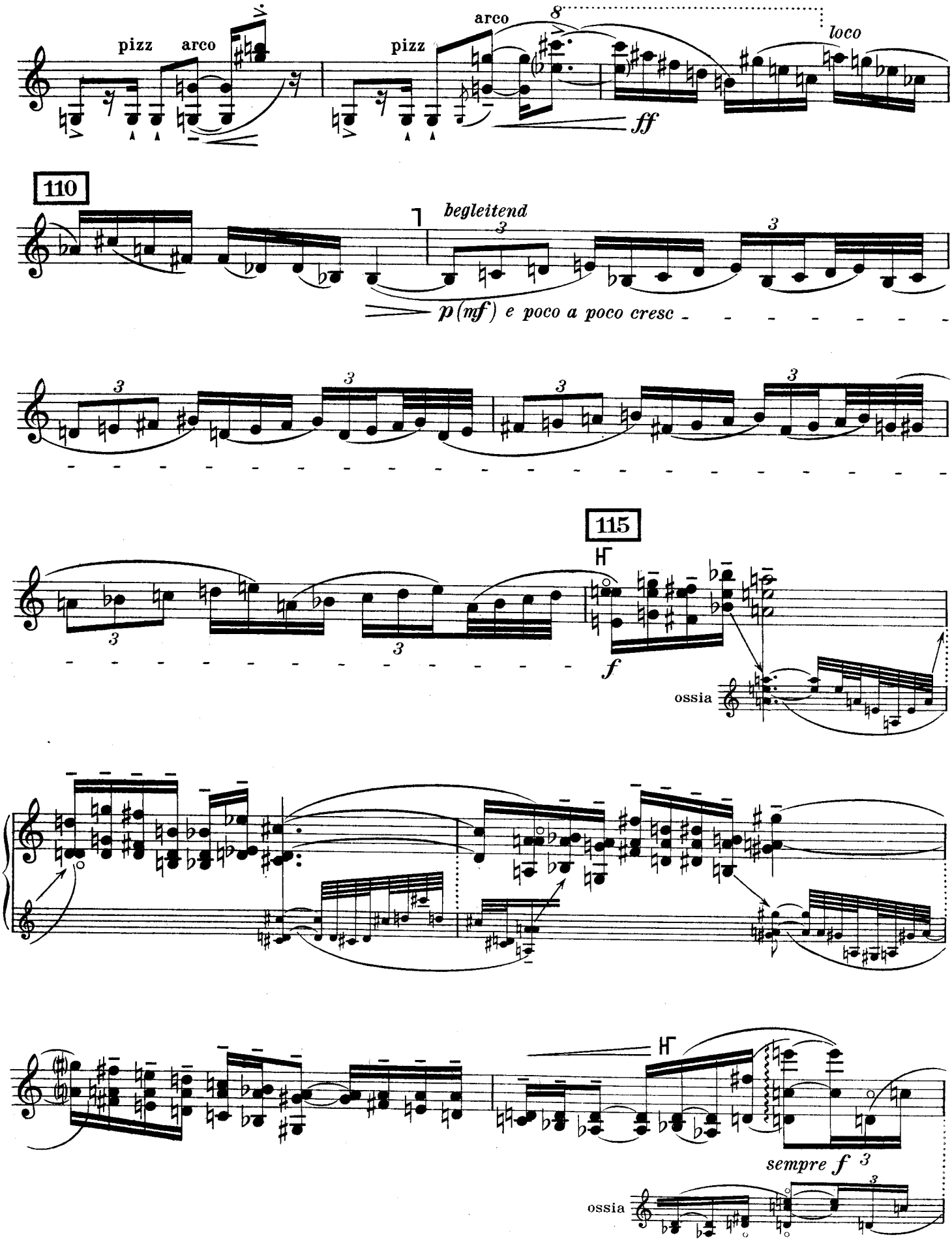
pizz
arco
pizz
arco
8
loco
ff
110
begleitend
p (mf) e poco a poco cresc
115
f
ossia
sempre f
ossia

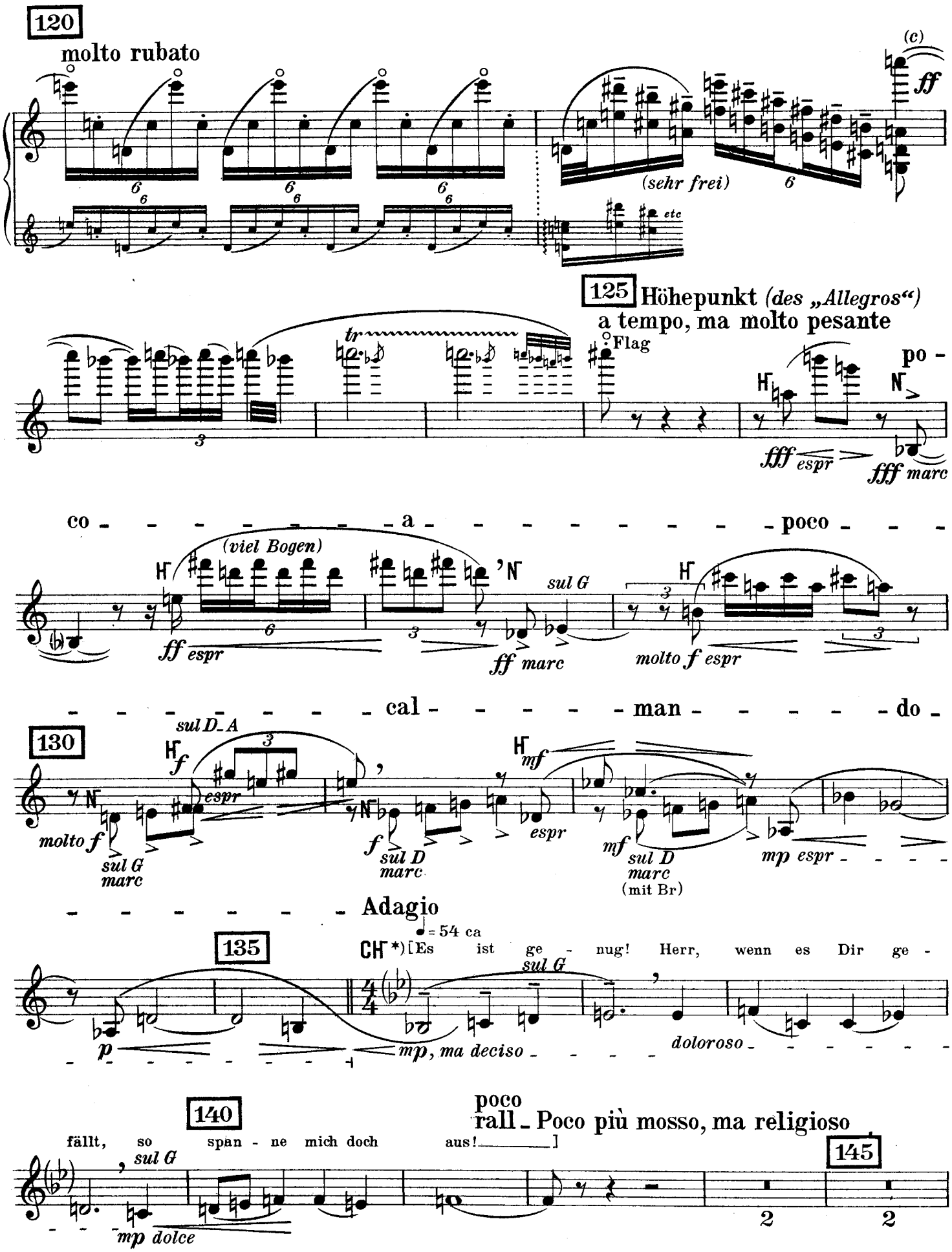

*) CH bedeutet: Choralmelodie („Es ist genug! so nimm, Herr, meinen Geist“ aus der Kantate: „O Ewigkeit, du Donnerwort“ von J. S. Bach)

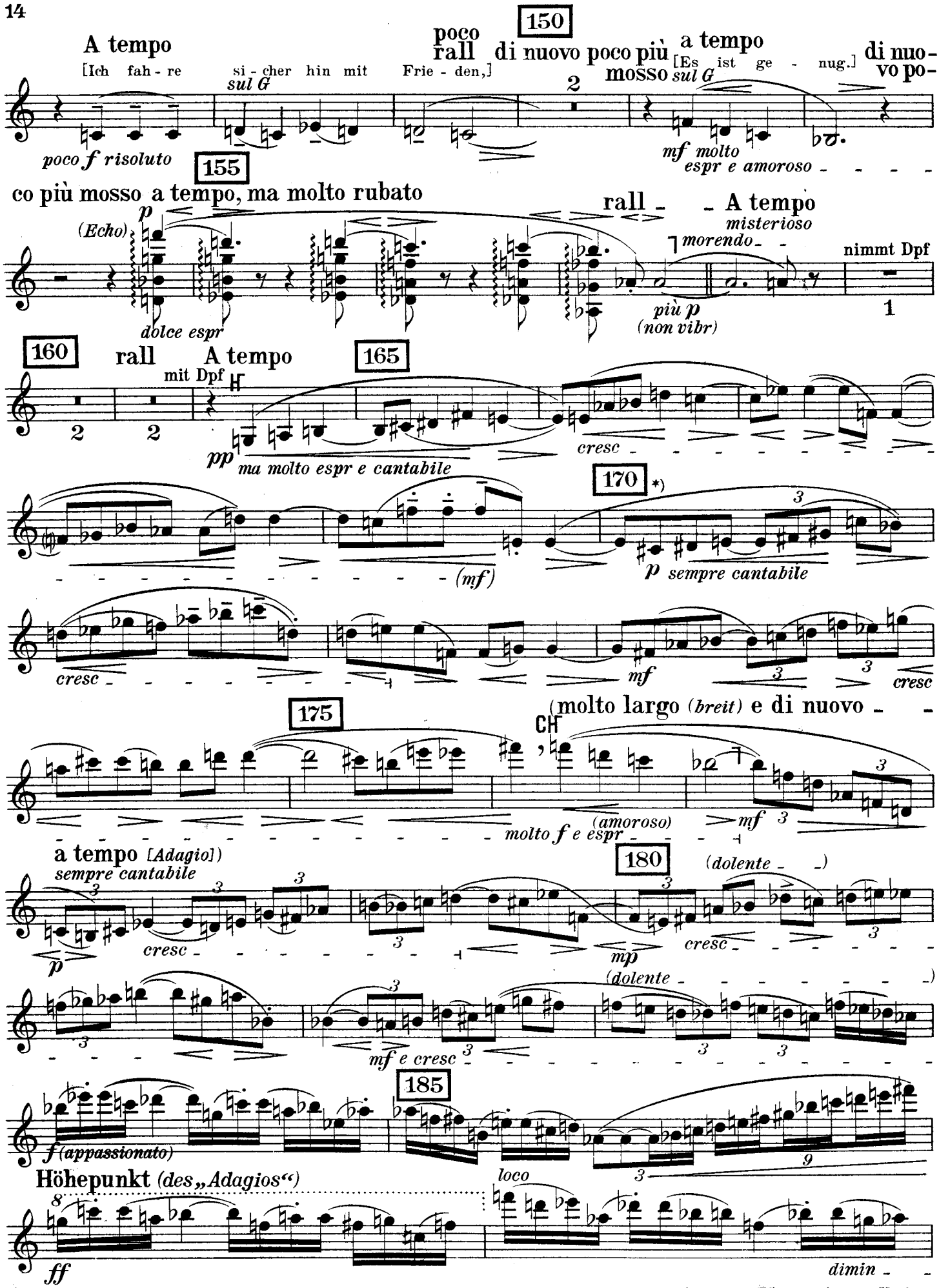

*) Von hier an übernimmt – auch dem Publikum hör- und sichtbar zum Bewußtsein kommend – der Solist die Führung über die Violinen und Bratschen, die sich ihm also in ihrem gemeinsamen Part (die 1. Vl bei 170, 173, 175 und 178, die 2. Vl. bei 184, die Bratschen bei 186) nach und nach anzuschließen und auch vortragsmäßig genau anzupassen haben! Bei 188 (Br), 189 (2. Vl) und 192-96 (1. Vl) erfolgt dann ebenso ostentativ die Lostrennung von diesem Kollektiv.

190
poco - a - poco - calman - do
(ohne Br)
(ohne 2.Vl nur mit der 1.Vl)
mf (cantabile)
(nur mit den halben 1.Vl)
mp
poco
195
mit 4 ersten Vl, mit 3, mit 2, mit einer 1.Vl
Solo
più p
dimin
p
Molto tranquillo
200
4 taktig
205
Kl durchlassen!
pp, dolcissimo
flautando
ppp
ancora più tranquillo
210
Flag
rall
pp
(Viol durchlassen)
(pp)
CODA
quasi a tempo I
215
cantabile
sul G
(m D)
p
morendo
mp
unabhängig vom a tempo kadenzieren_a tempo
220
rall
mf
poco cresc
(sempre cantabile)
frei (libero)
Molto adagio
Dpf ab!
ossia
p, ma molto espr e amoroso
più p
morendo
230
riten
225
o D
p
pp
poco

VIOLINKONZERT

I

Alban Berg

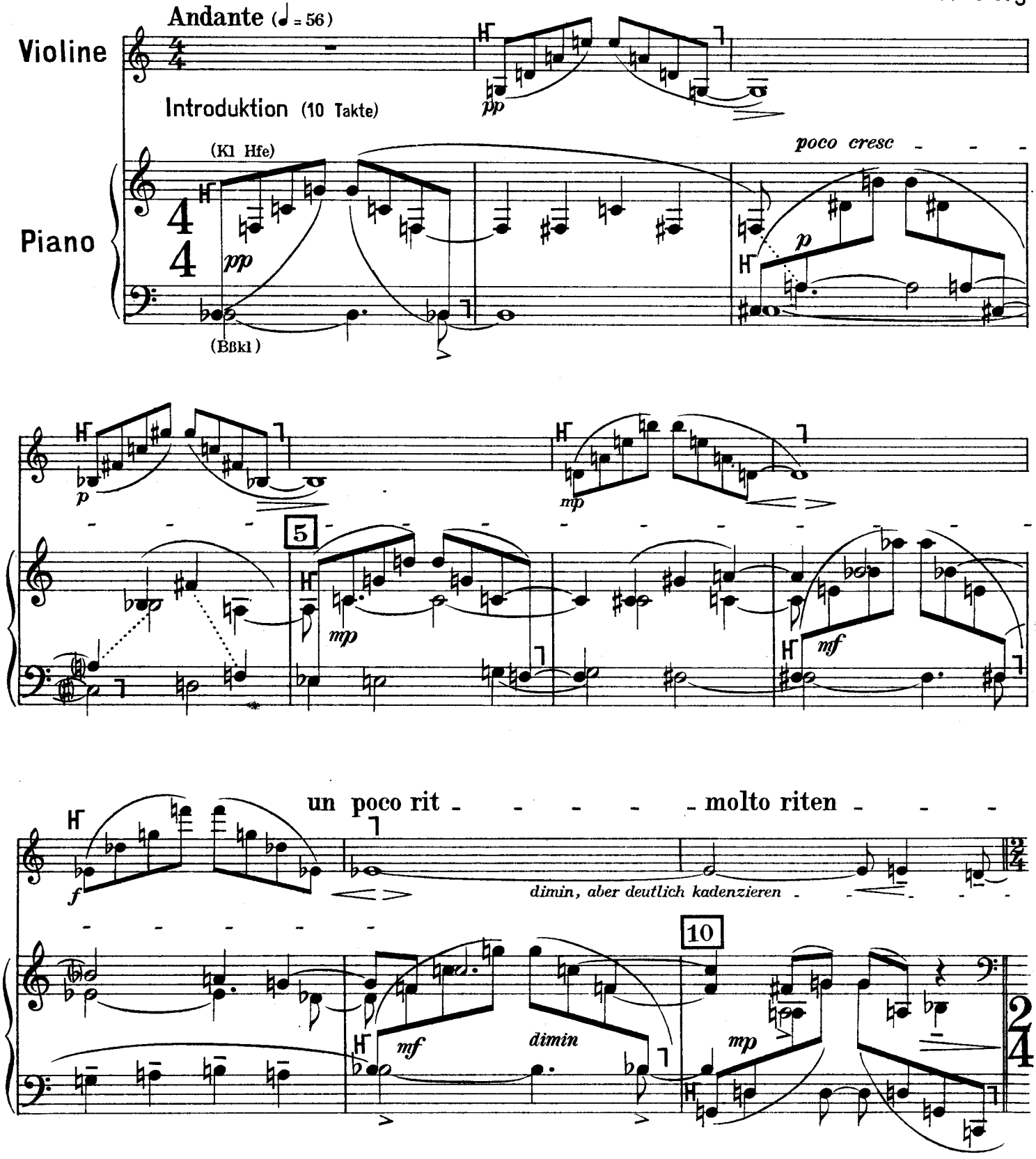

Copyright 1938 by Universal-Edition

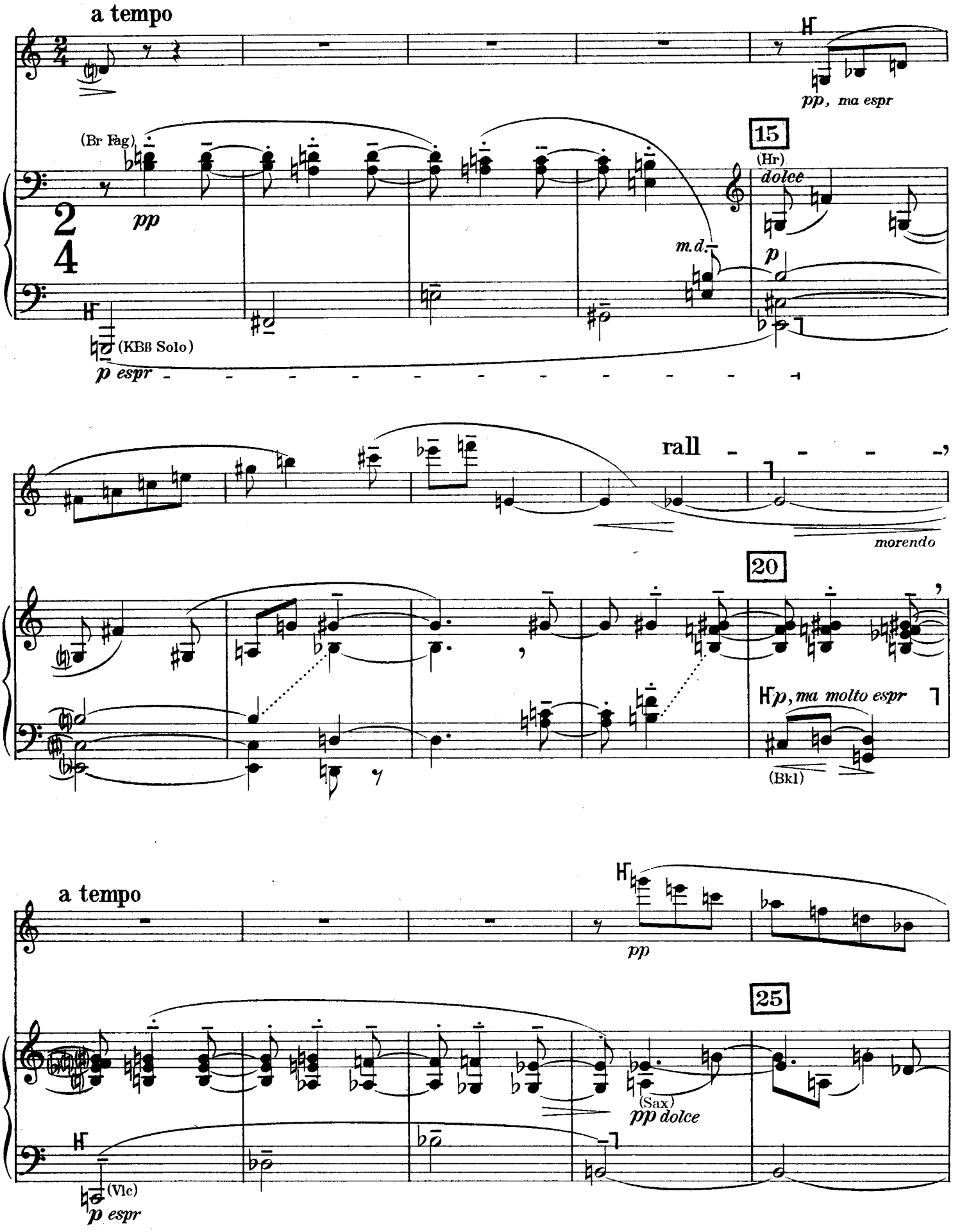
a tempo
pp, ma espr
(Br Fag)
pp
15
(Hr)
dolce
m.d.
p
(KBß Solo)
p espr
rall
morendo
20
p, ma molto espr
(Bkl)
a tempo
pp
25
(Sax)
pp dolce
(Vlc)
p espr

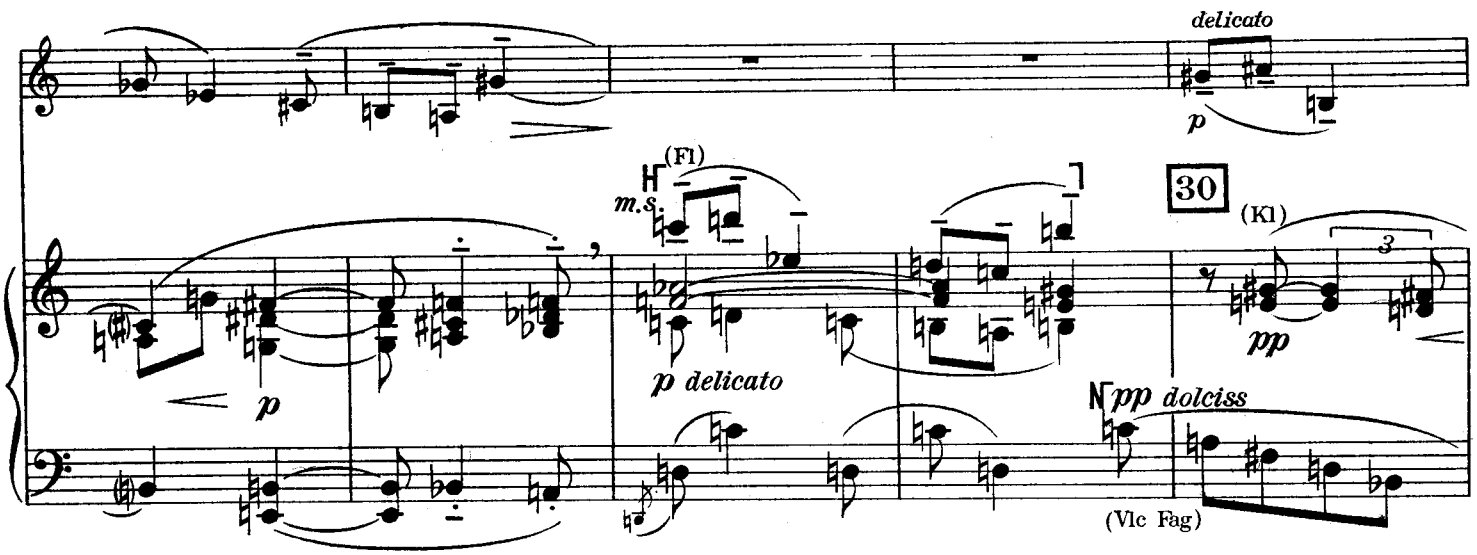

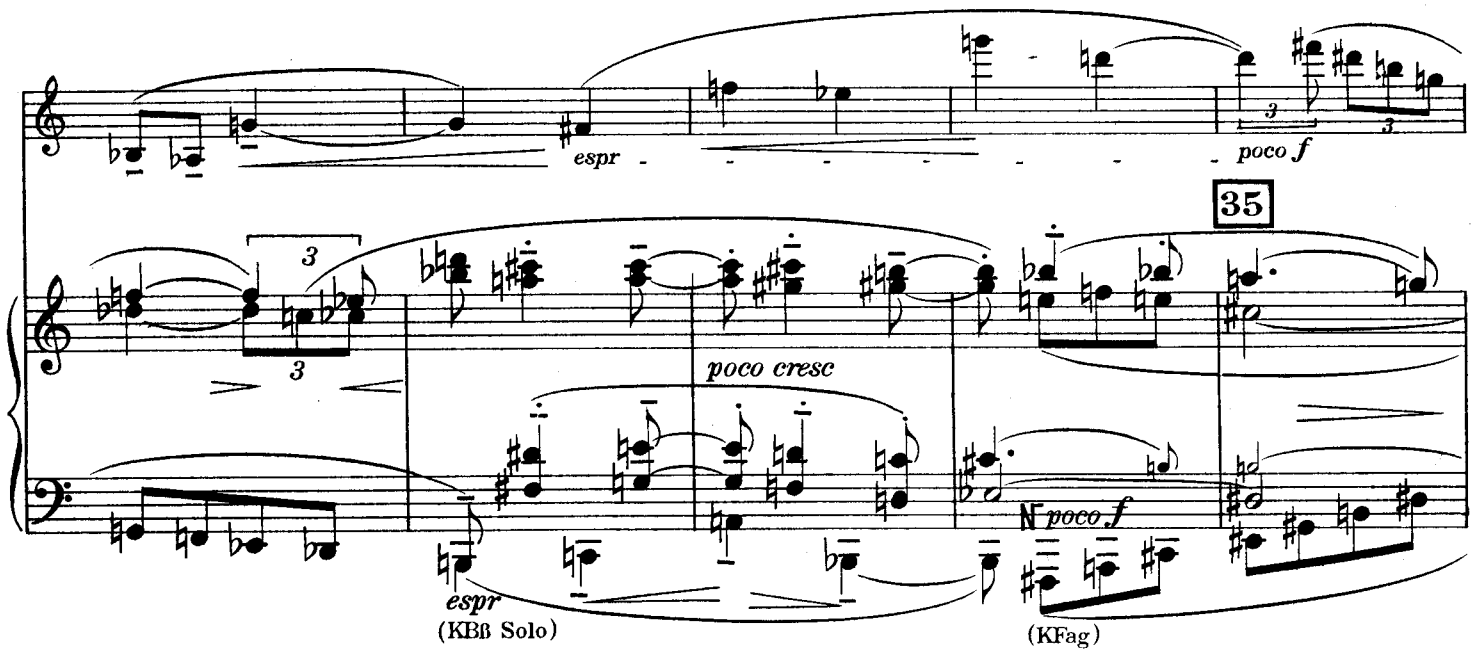

rall - -, a tempo, un poco grazioso

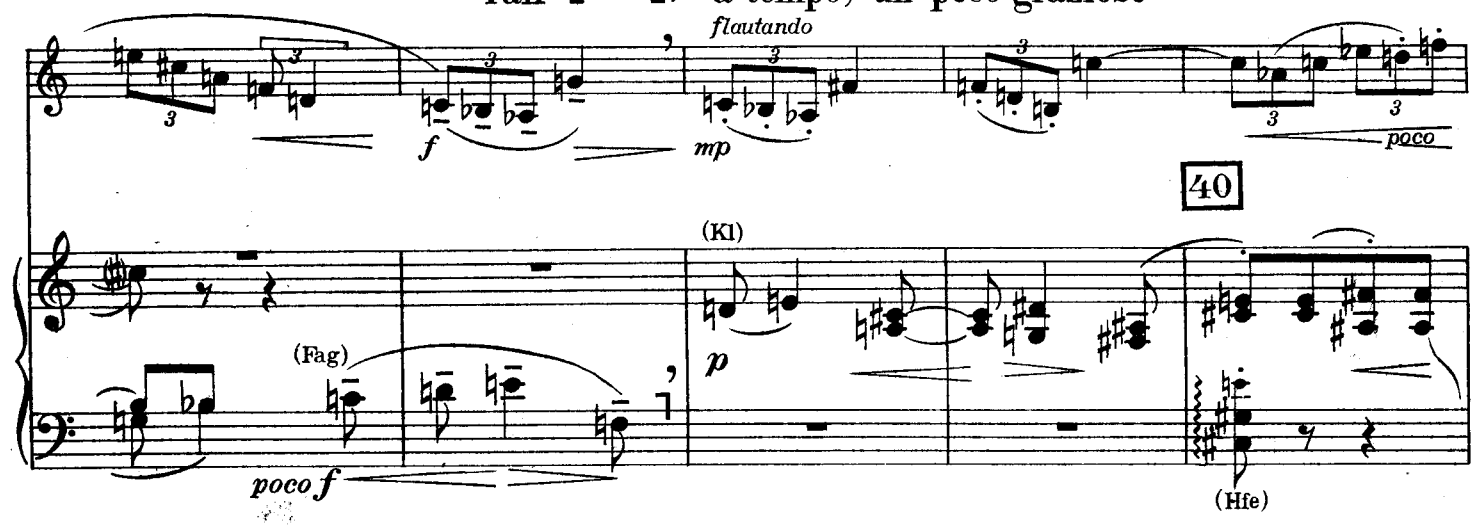

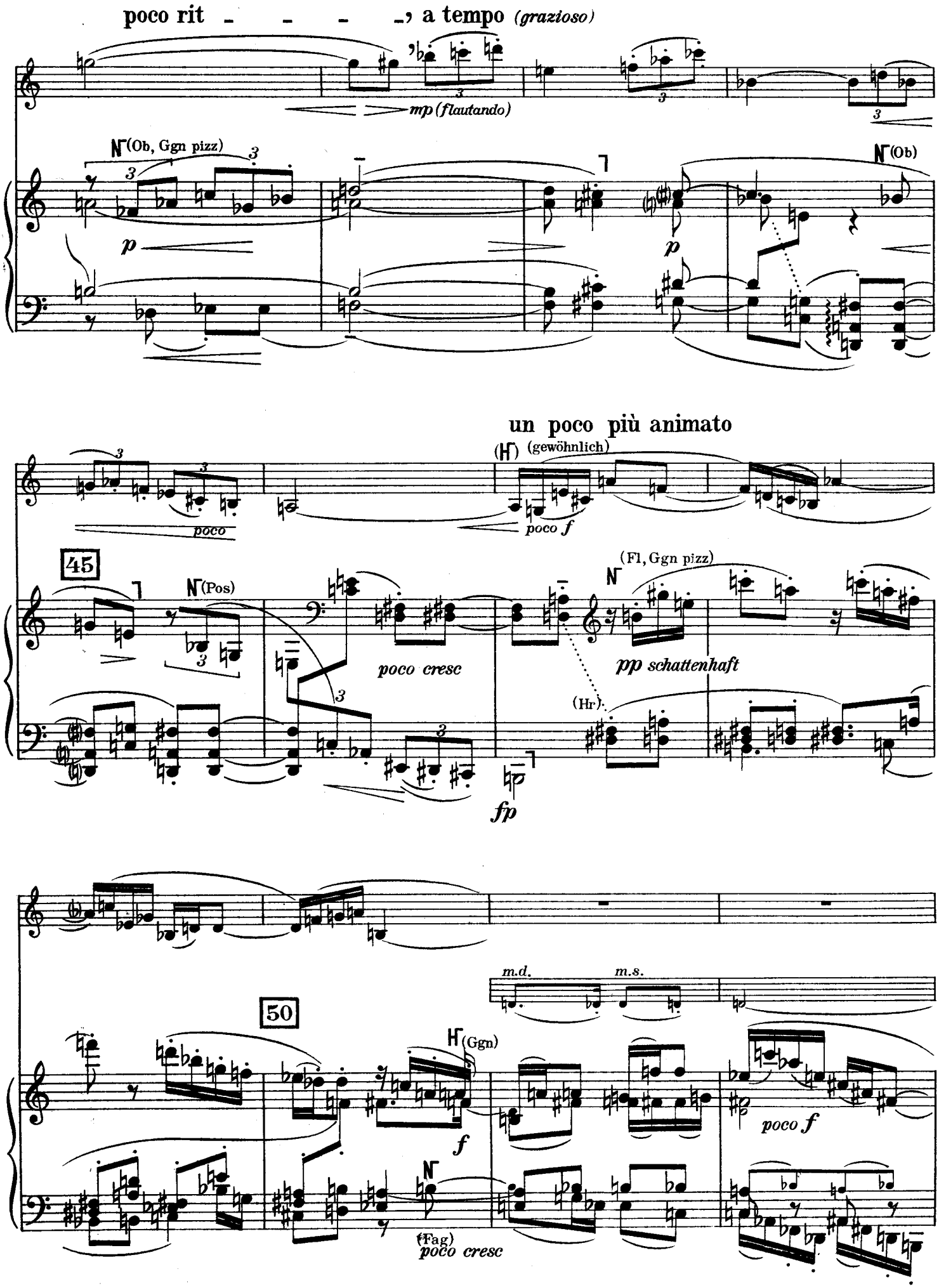
poco rit - - - - , a tempo (grazioso)
mp (flautando)
(Ob, Ggn pizz)
(Ob)
p
p
un poco più animato
(gewöhnlich)
poco
poco f
45
(Pos)
(Fl, Ggn pizz)
poco cresc
pp schattenhaft
(Hr)
fp
m.d.
m.s.
50
(Ggn)
f
poco f
(Fag)
poco cresc

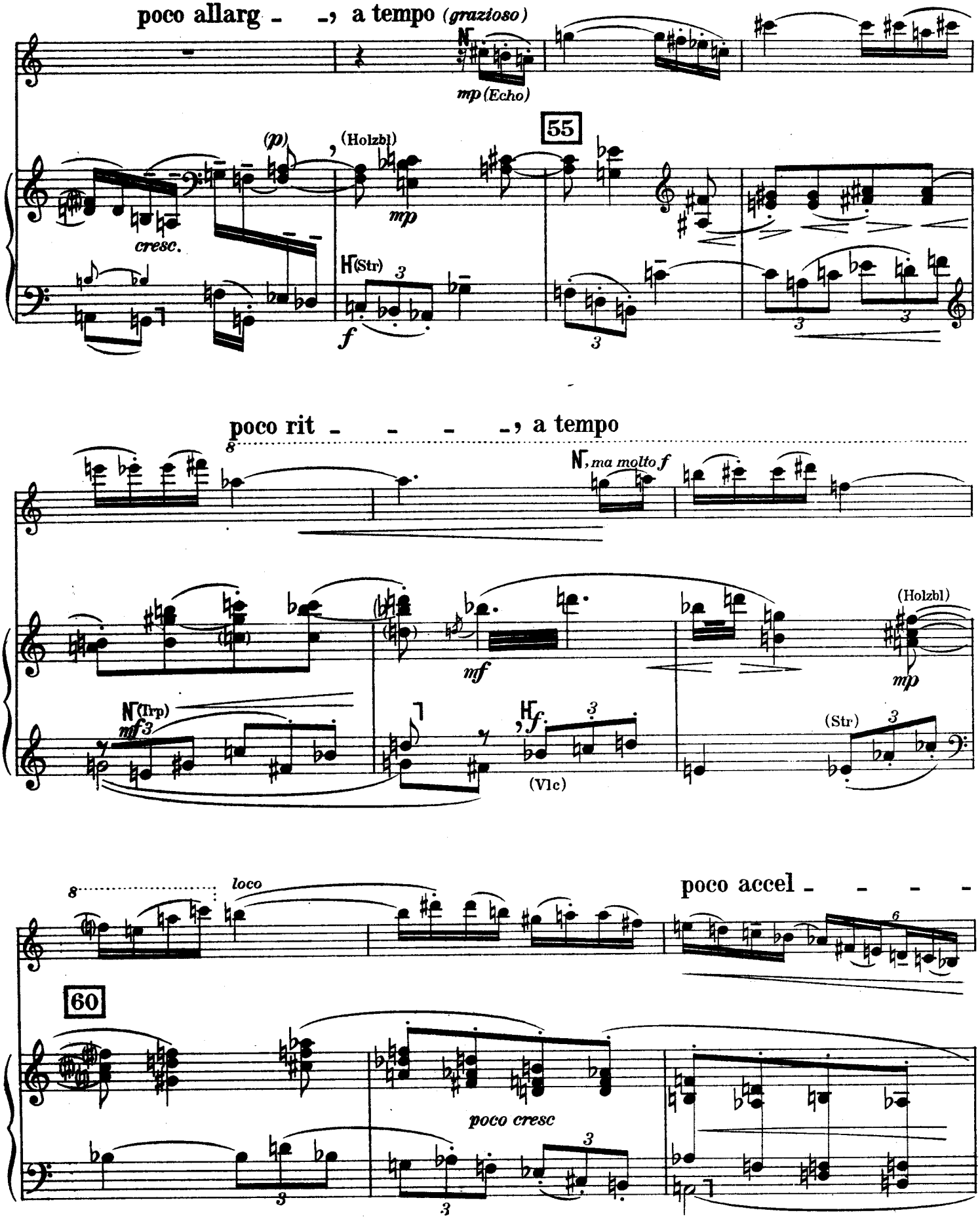
poco allarg - -, a tempo (grazioso)
N
mp (Echo)
55
(p)
(Holzbl)
mp
cresc.
H (Str)
f
poco rit - - - -, a tempo
8
N, ma molto f
mf
(Holzbl)
mp
N (Trp)
mf
H
f
(Vlc)
(Str)
8
loco
poco accel - - - -
60
poco cresc

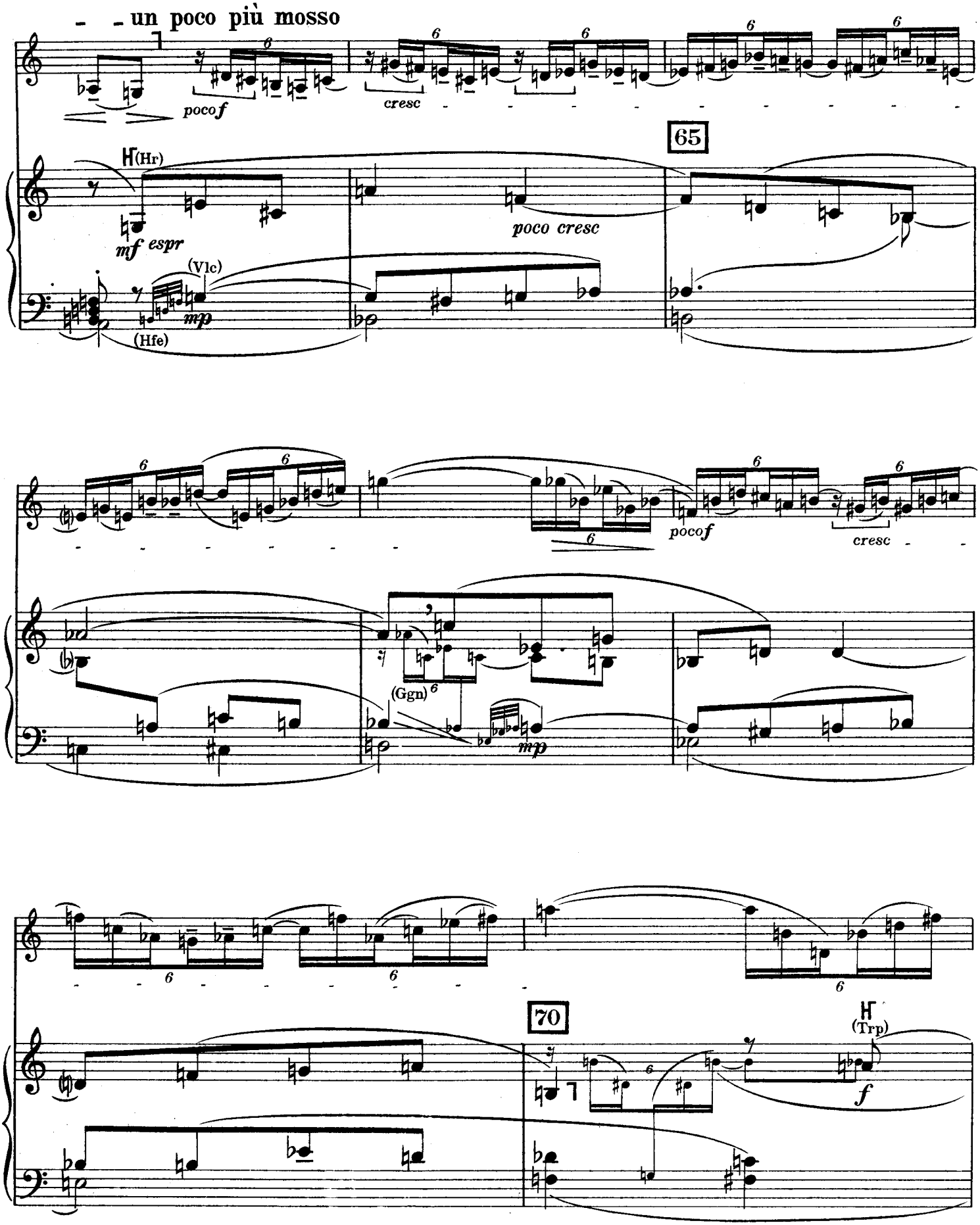
un poco più mosso
poco f
cresc
65
(Hr)
mf espr
poco cresc
(Vlc)
mp
(Hfe)
poco f
cresc
(Ggn)
mp
70
(Trp)
f

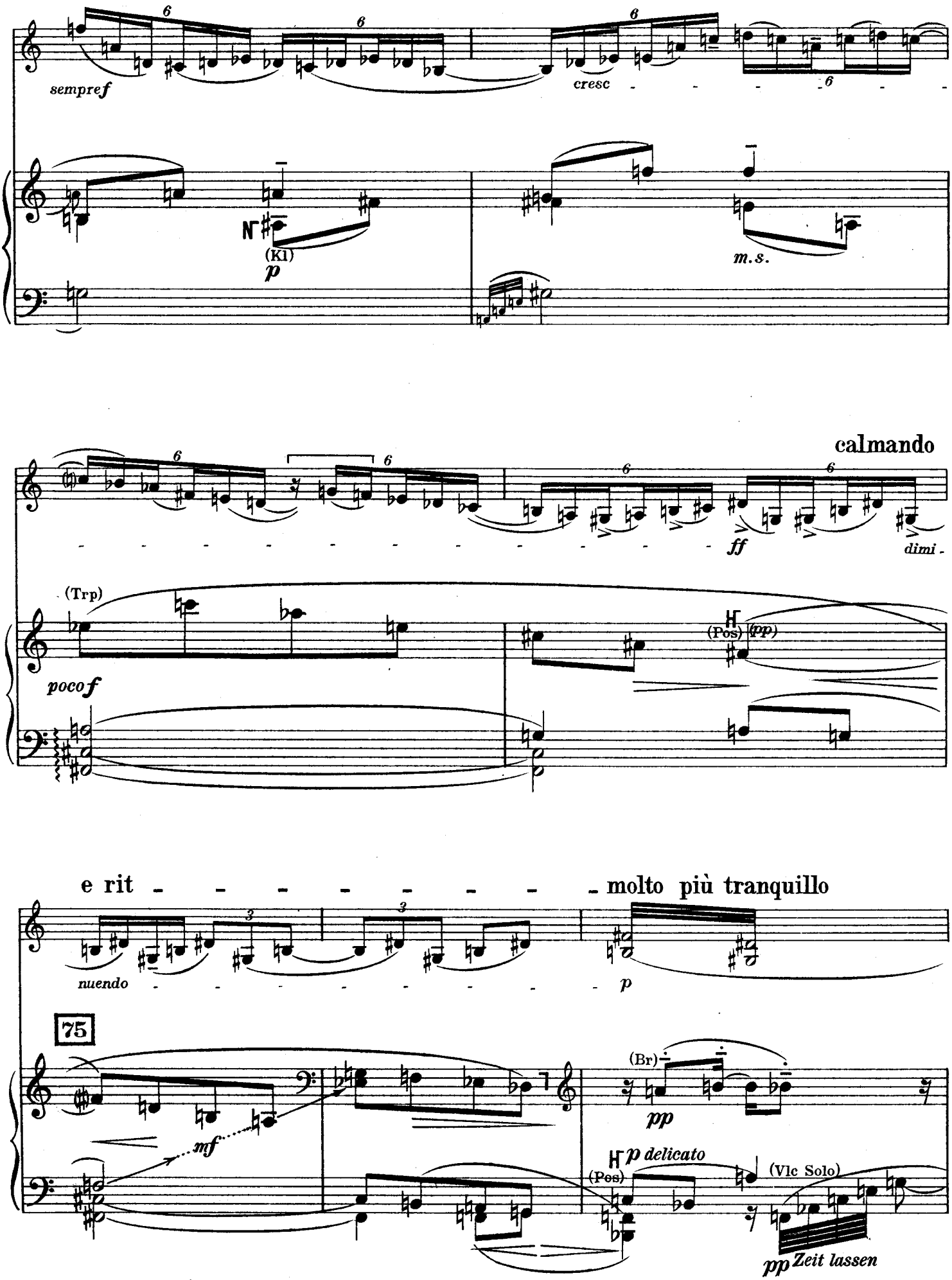
sempre f
cresc
(Kl)
p
m.s.
calmando
ff
dimi-
(Trp)
poco f
(Pos)
(pp)
e rit - - - - - - - - molto più tranquillo
nuendo
p
75
(Br)
pp
mf
p delicato
(Pos)
(Vlc Solo)
pp Zeit lassen

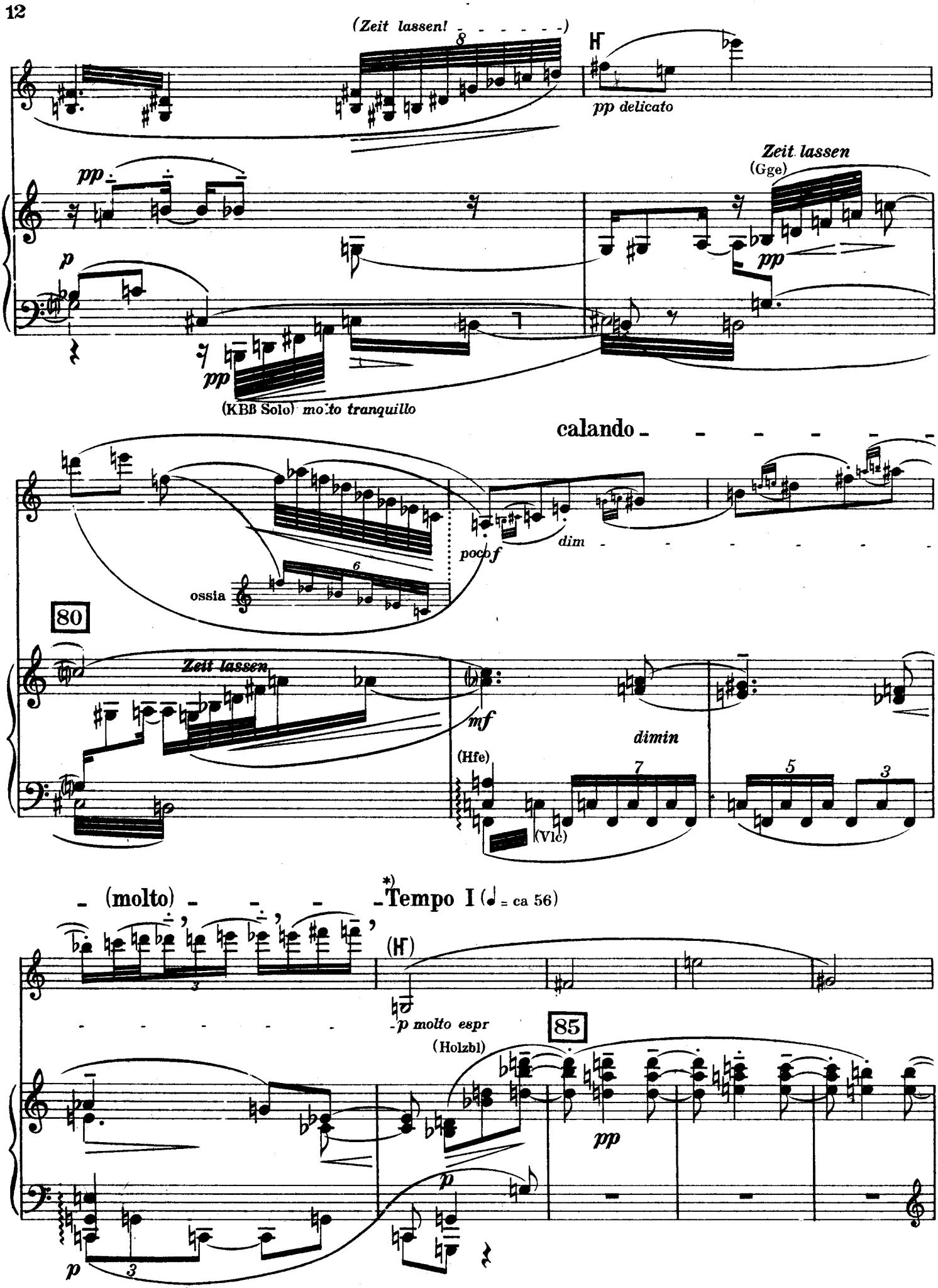

*) Die neuen Achtel entsprechen also beiläufig den letzten Sechzehnteln des vorhergegangenen „Calandos“

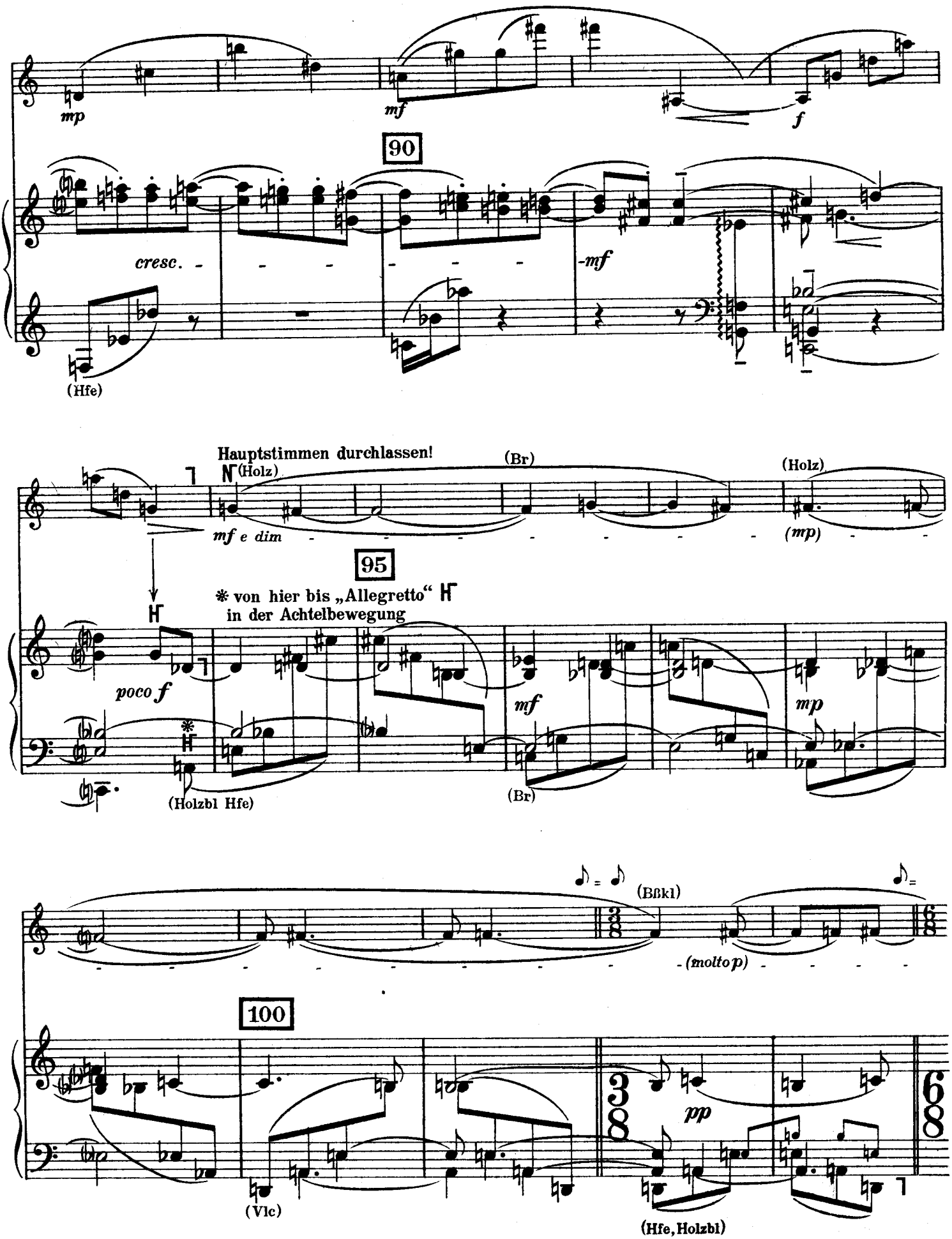
mp
mf
f
90
cresc.
-mf
(Hfe)
Hauptstimmen durchlassen!
(Holz)
(Br)
(Holz)
mf e dim
(mp)
95
* von hier bis „Allegretto“ in der Achtelbewegung
poco f
mf
mp
(Holzbl Hfe)
(Br)
(Bßkl)
(molto p)
100
pp
(Vlc)
(Hfe, Holzbl)

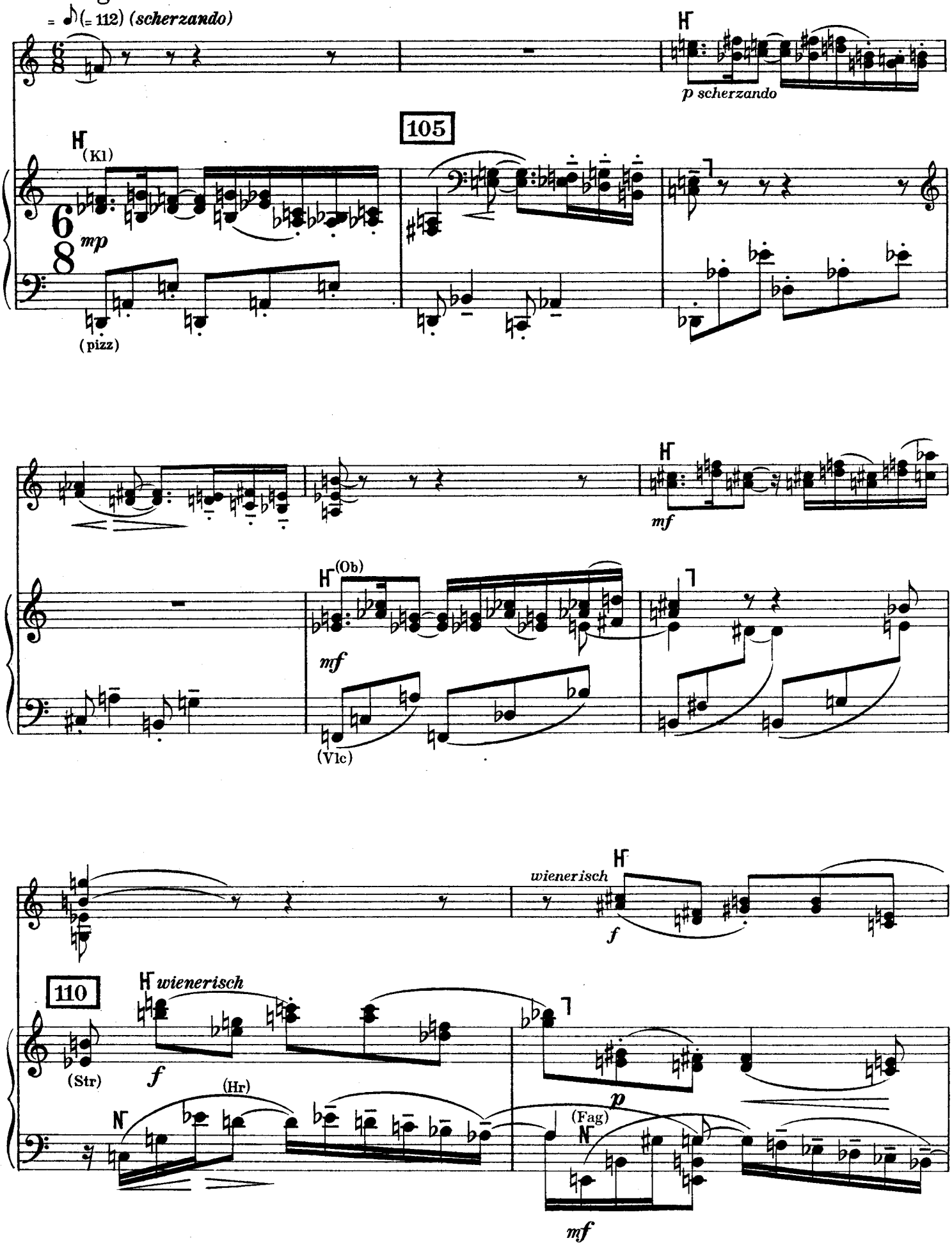
Allegretto
= (= 112) (scherzando)
p scherzando
105
(Kl)
mp
(pizz)
mf
(Ob)
mf
(Vlc)
wienerisch
f
110
wienerisch
f
(Str)
(Hr)
p
(Fag)
mf

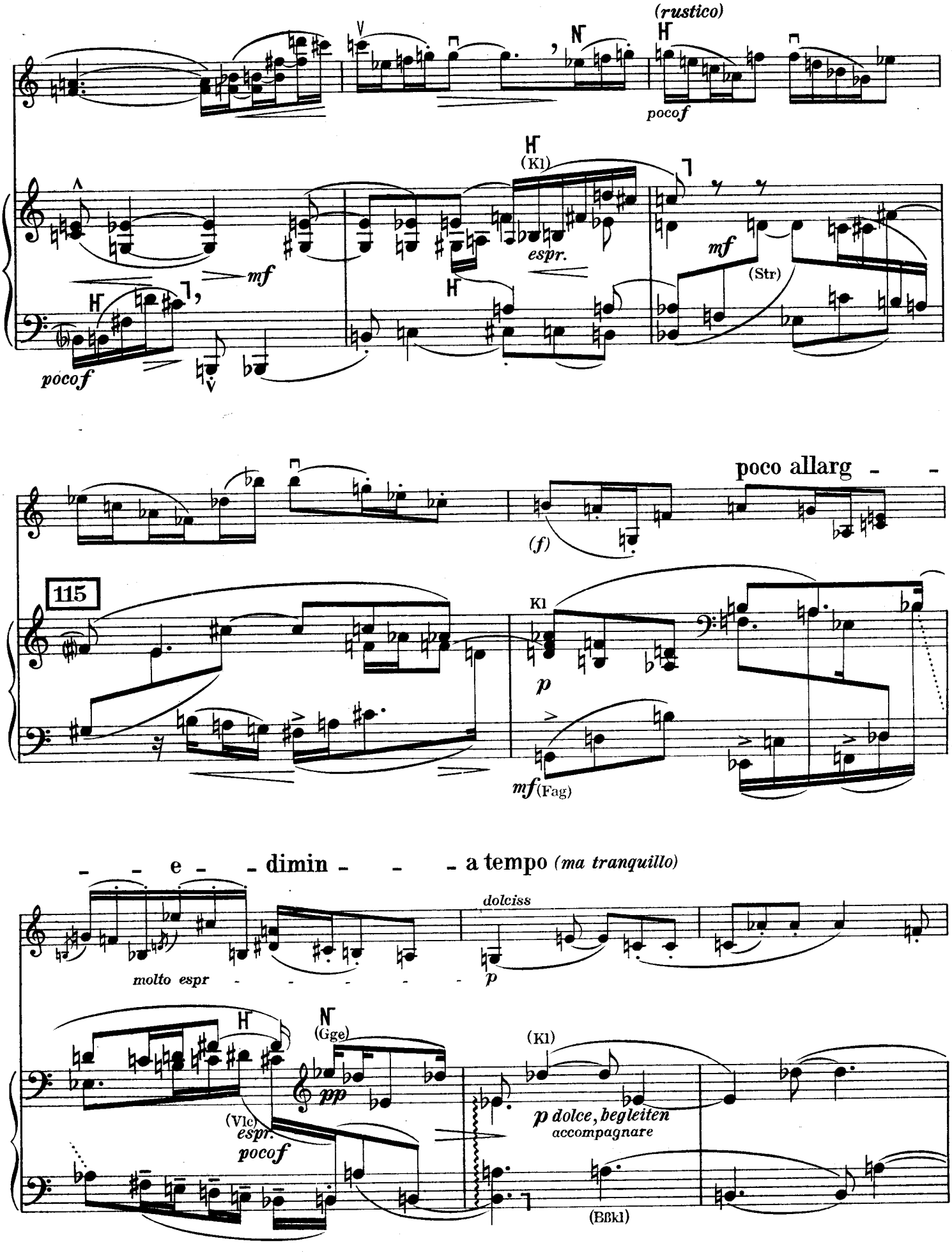
(rustico)
poco f
(Kl)
espr.
mf
(Str)
poco f
poco allarg - -
(f)
115
Kl
p
mf (Fag)
- - e - - dimin - - - a tempo (ma tranquillo)
molto espr - - - - - -
dolciss
p
(Gge)
pp
(Vle)
espr.
poco f
(Kl)
p dolce, begleiten
accompagnare
(Bßkl)

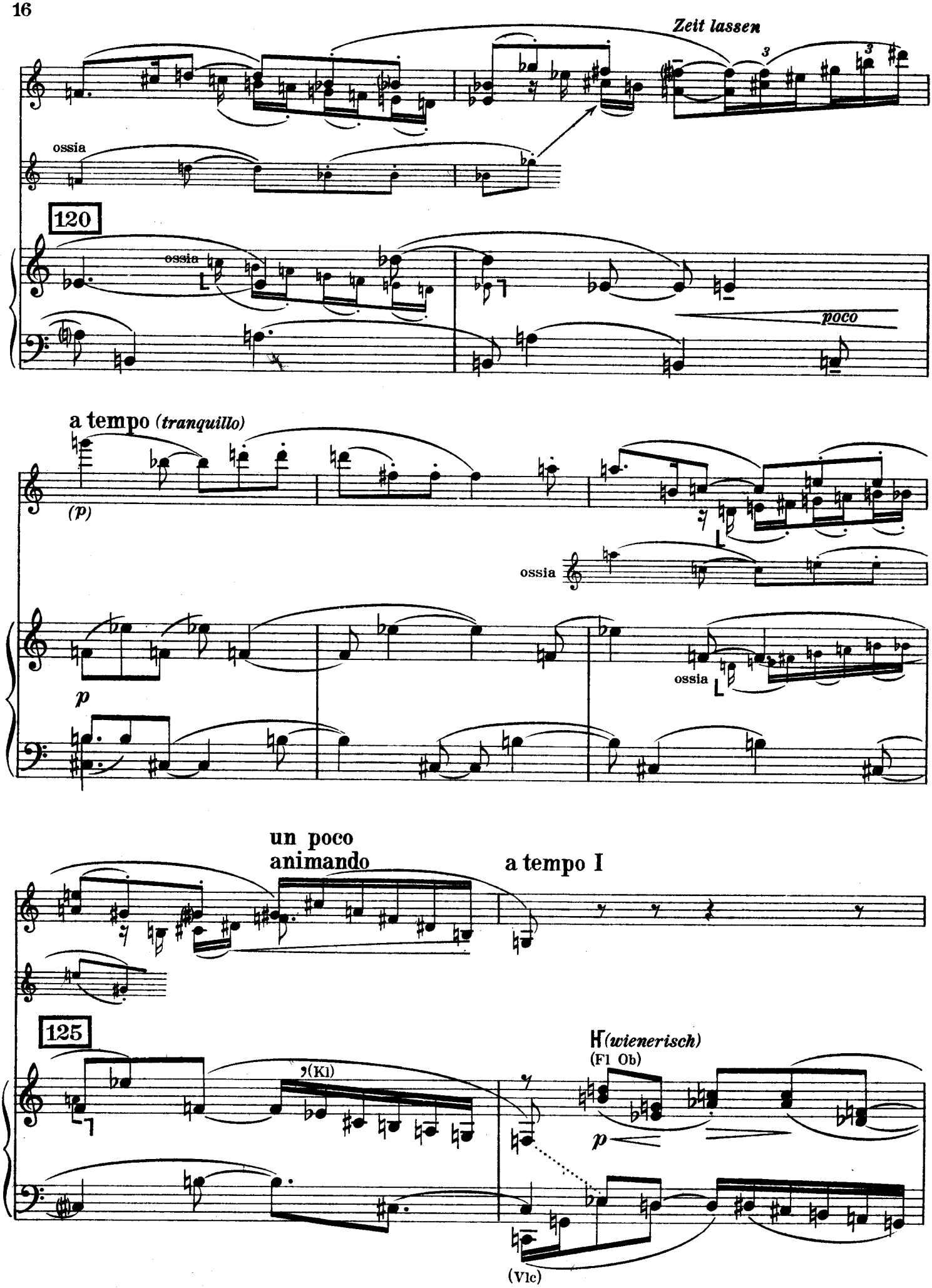
Zeit lassen
ossia
120
ossia
poco
a tempo (tranquillo)
(p)
ossia
p
ossia
un poco
animando
a tempo I
125
(Kl)
H (wienerisch)
(Fl Ob)
p
(Vlc)

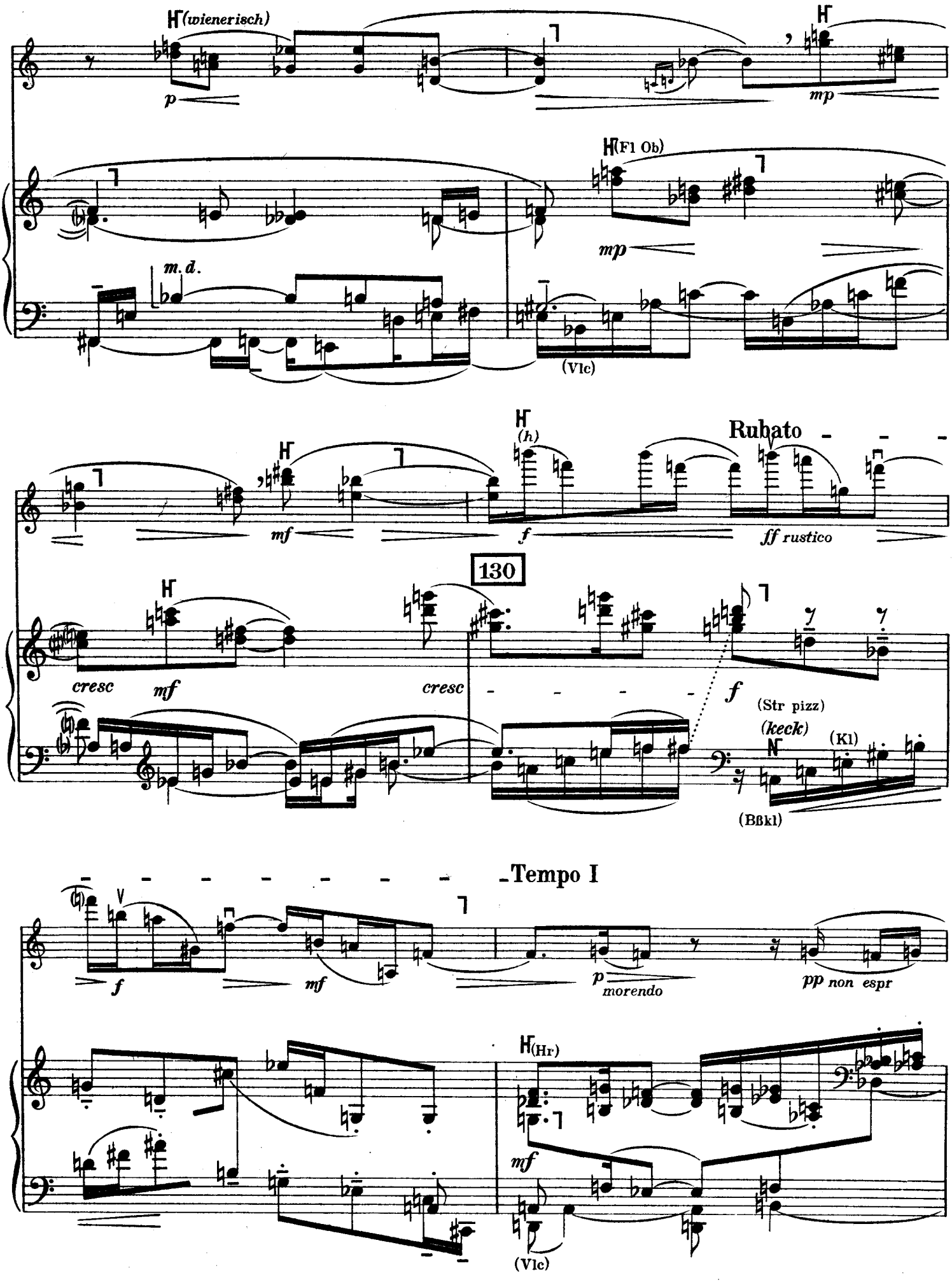
(wienerisch)
p
mp
(Fl Ob)
mp
m.d.
(Vlc)
(h)
Rubato
mf
f
ff rustico
130
cresc
mf
cresc
f
(Str pizz)
(keck)
(Kl)
(Bßkl)
Tempo I
f
mf
p
morendo
pp non espr
(Hr)
mf
(Vlc)

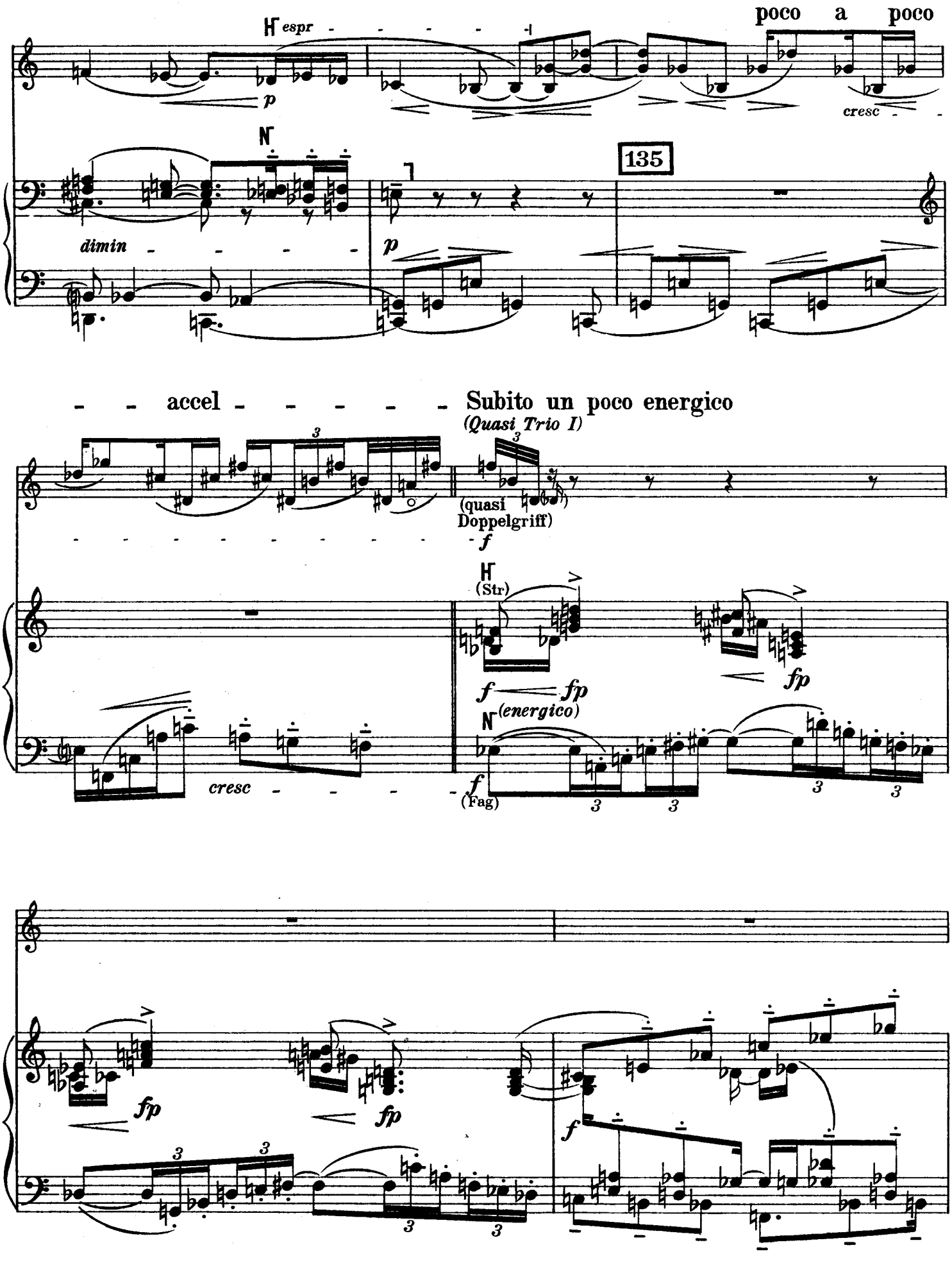
H espr
p
poco a poco
cresc
N
135
dimin
p
accel
Subito un poco energico
(Quasi Trio I)
(quasi Doppelgriff)
f
H (Str)
fp
fp
N (energico)
cresc
f (Fag)
fp
fp
f

(ritmico - - - - - - a tempo)

140

(Str)

(Blech)

(Ggn)

(Vlc pizz)

(Bßkl)

poco

145

(Kl)

(Schlagwerk *cresc*)

(Fag)

(Pke *cresc*)

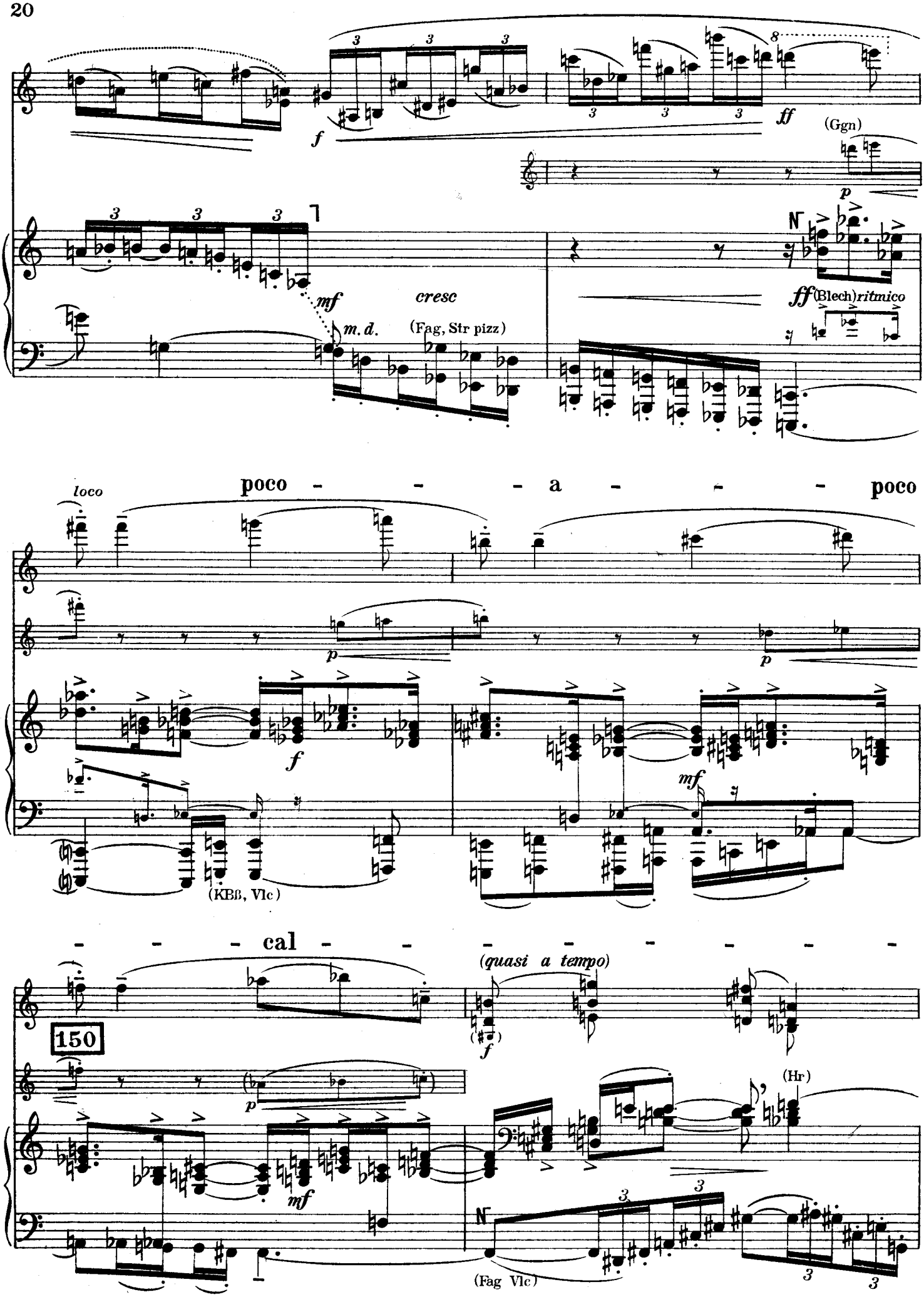
f
ff
(Ggn)
p
mf
cresc
m. d.
(Fag, Str pizz)
ff (Blech) ritmico
loco
poco - - - a - - - poco
p
f
mf
(KBß, Vlc)
- - - cal - - - - - - - -
(quasi a tempo)
150
(Hr)
(Fag Vlc)

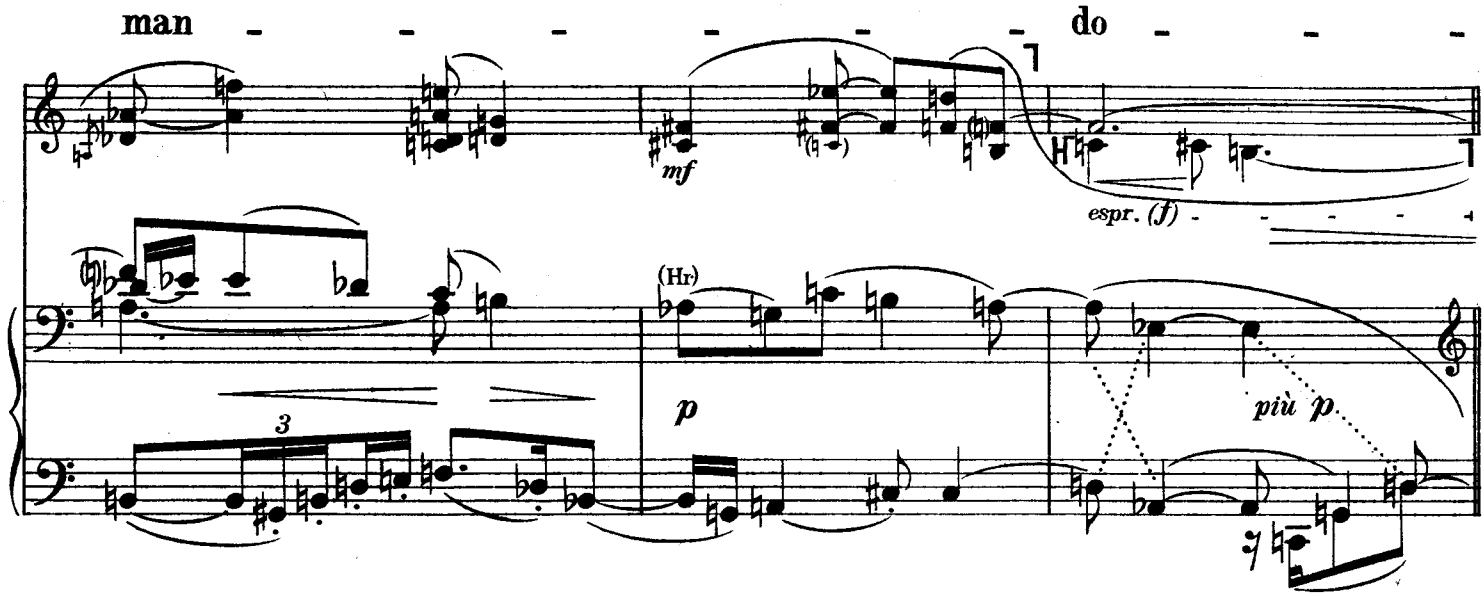
man - - - - - - do - - -
mf
espr. (f)
(Hr)
p
più p
3

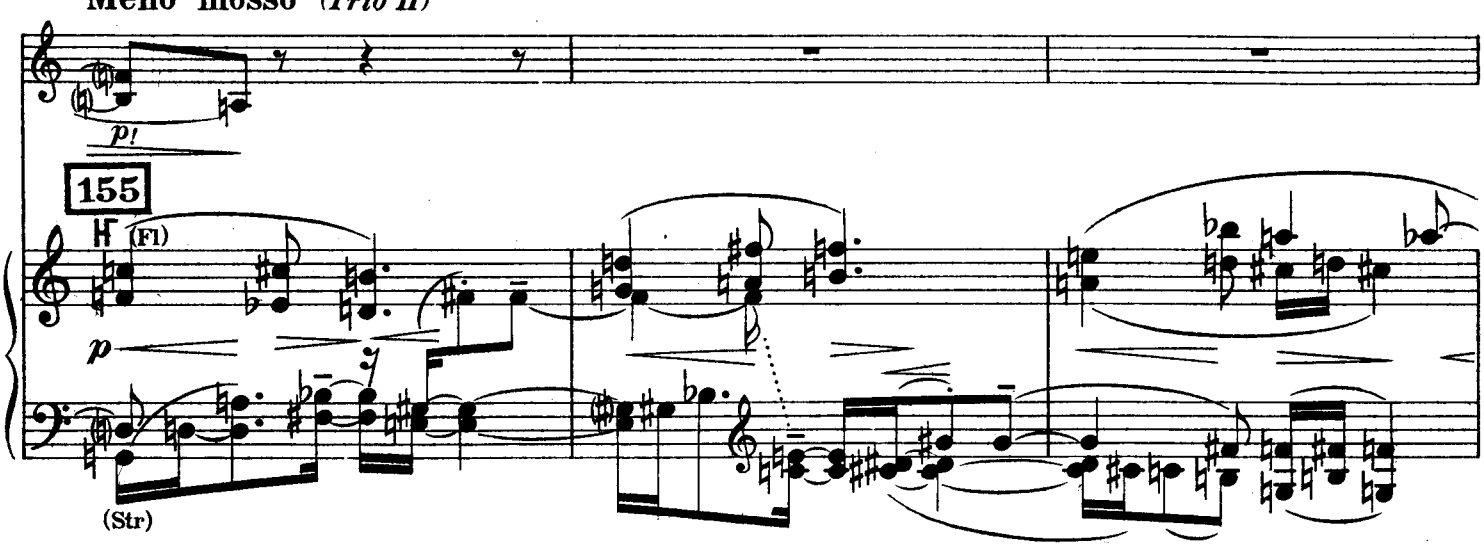
Meno mosso (Trio II)
p!
155
(Fl)
p
(Str)

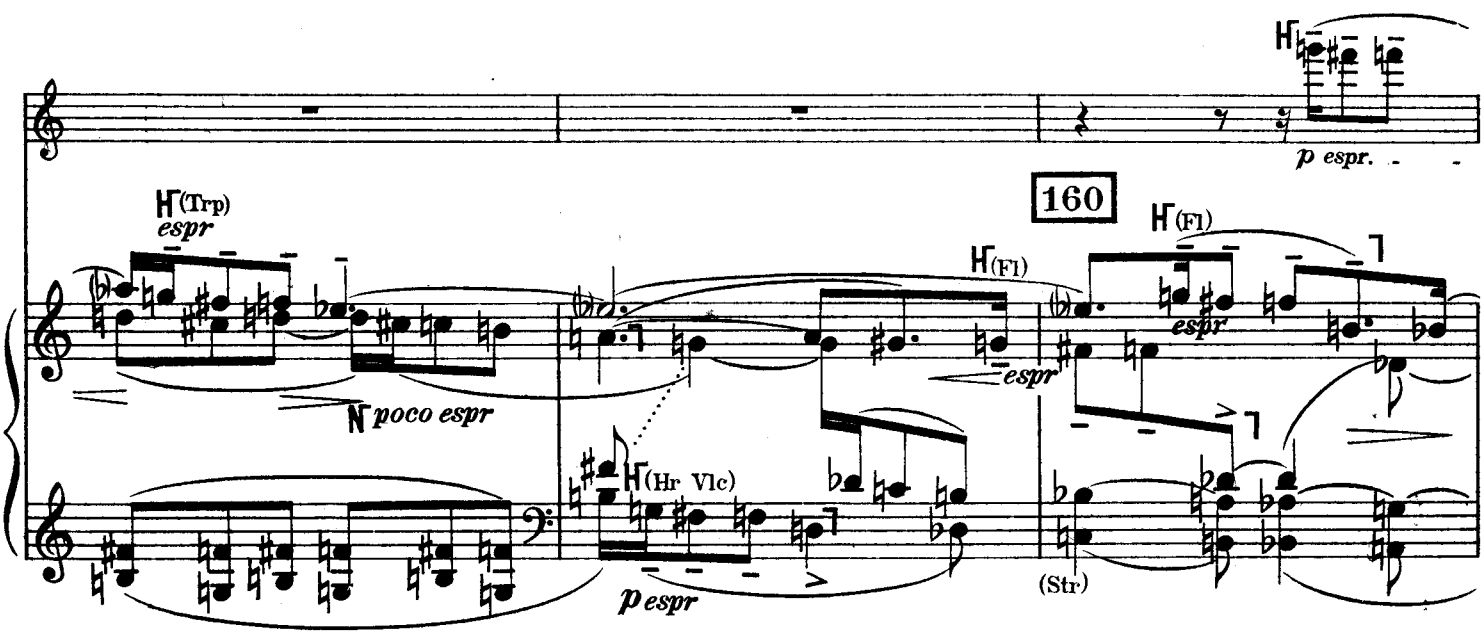
p espr.
160
(Trp)
espr
poco espr
(Fl)
espr
(Hr Vlc)
p espr
(Str)

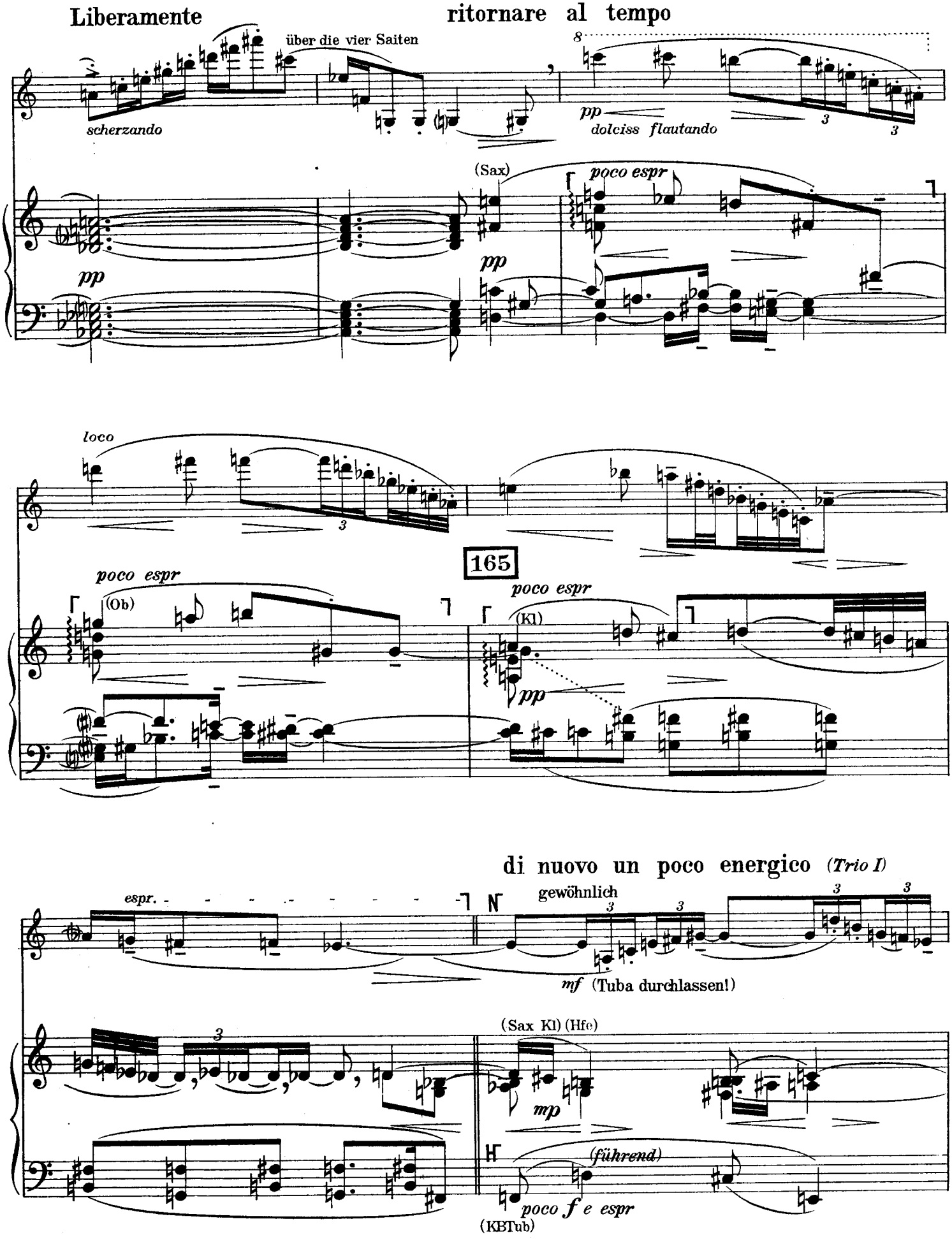
Liberamente
ritornare al tempo
über die vier Saiten
scherzando
pp
dolciss flautando
(Sax)
poco espr
pp
loco
165
poco espr
(Ob)
poco espr
(Kl)
pp
di nuovo un poco energico (Trio I)
espr.
gewöhnlich
mf (Tuba durchlassen!)
(Sax Kl) (Hfe)
mp
(führend)
poco f e espr
(KBTub)

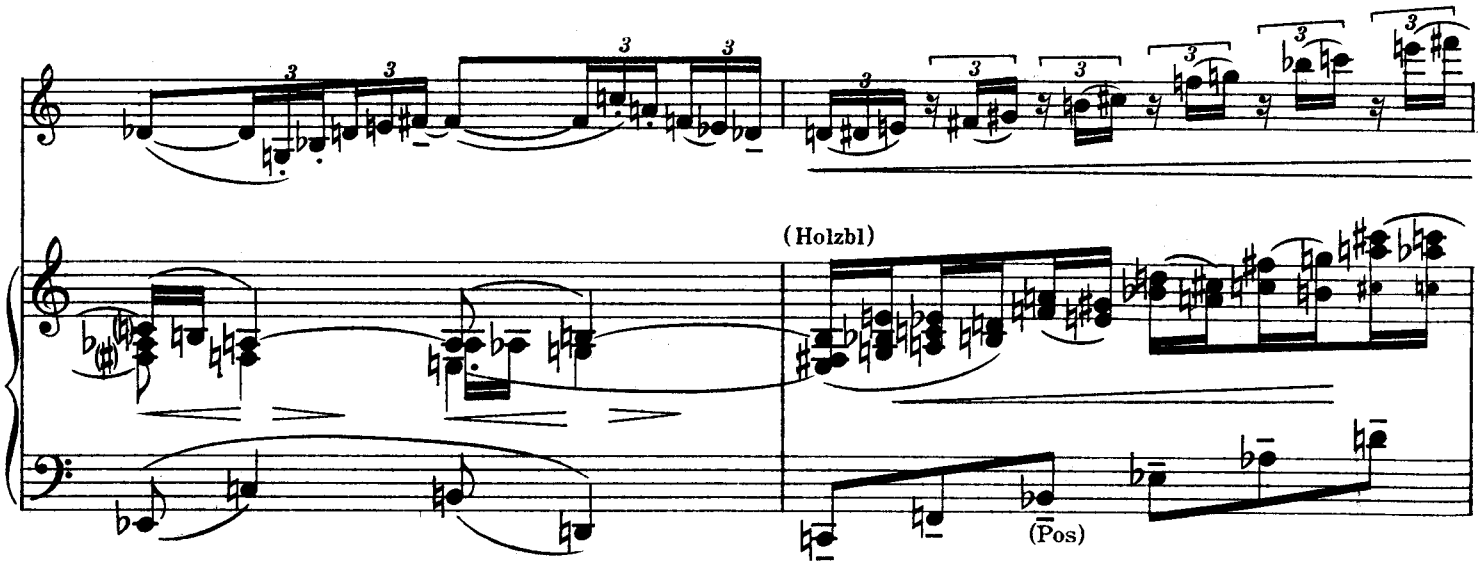
(Holzbl)
(Pos)

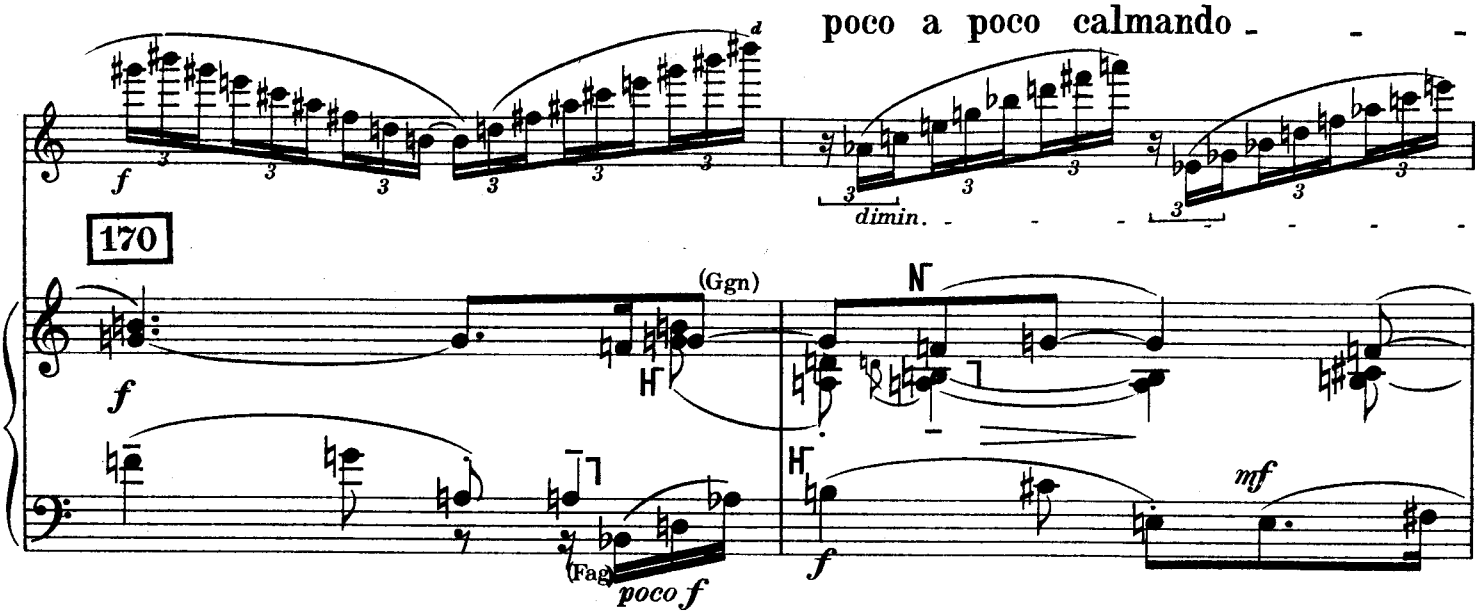
poco a poco calmando
dimin.
170
(Ggn)
(Fag)
poco f
mf

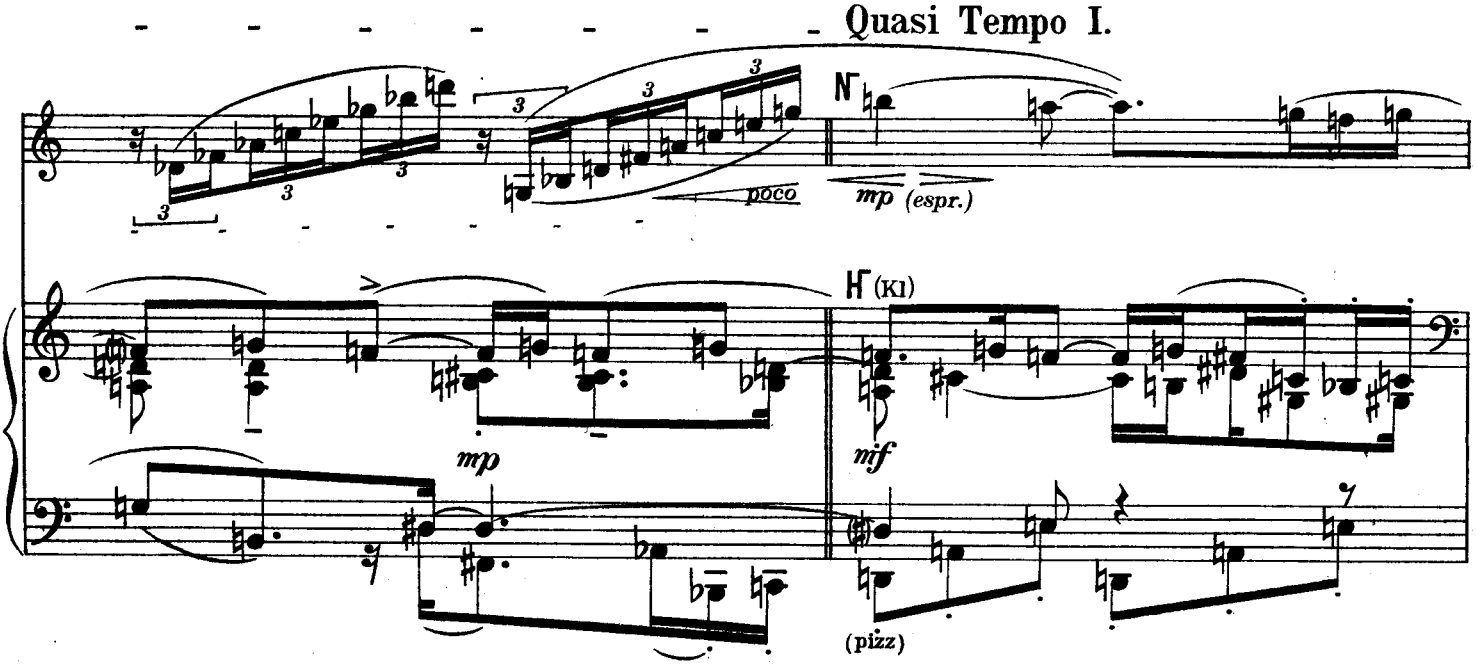
Quasi Tempo I.
poco
mp (espr.)
(Kl)
mp
mf
(pizz)

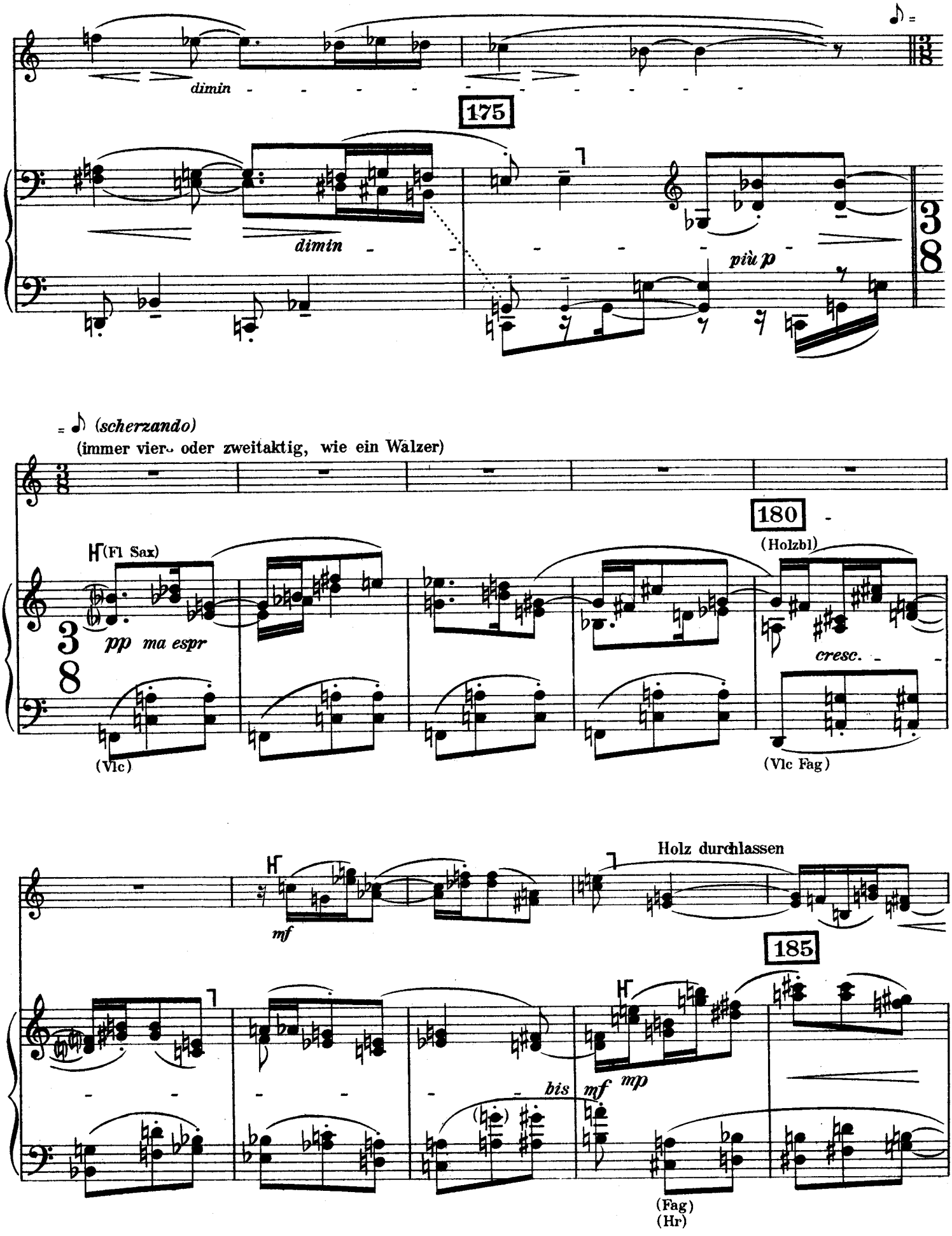
dimin
175
dimin
più p
(scherzando)
(immer vier- oder zweitaktig, wie ein Walzer)
180
(Holzbl)
(Fl Sax)
pp ma espr
cresc.
(Vlc)
(Vlc Fag)
Holz durchlassen
mf
185
bis
mf
mp
(Fag)
(Hr)

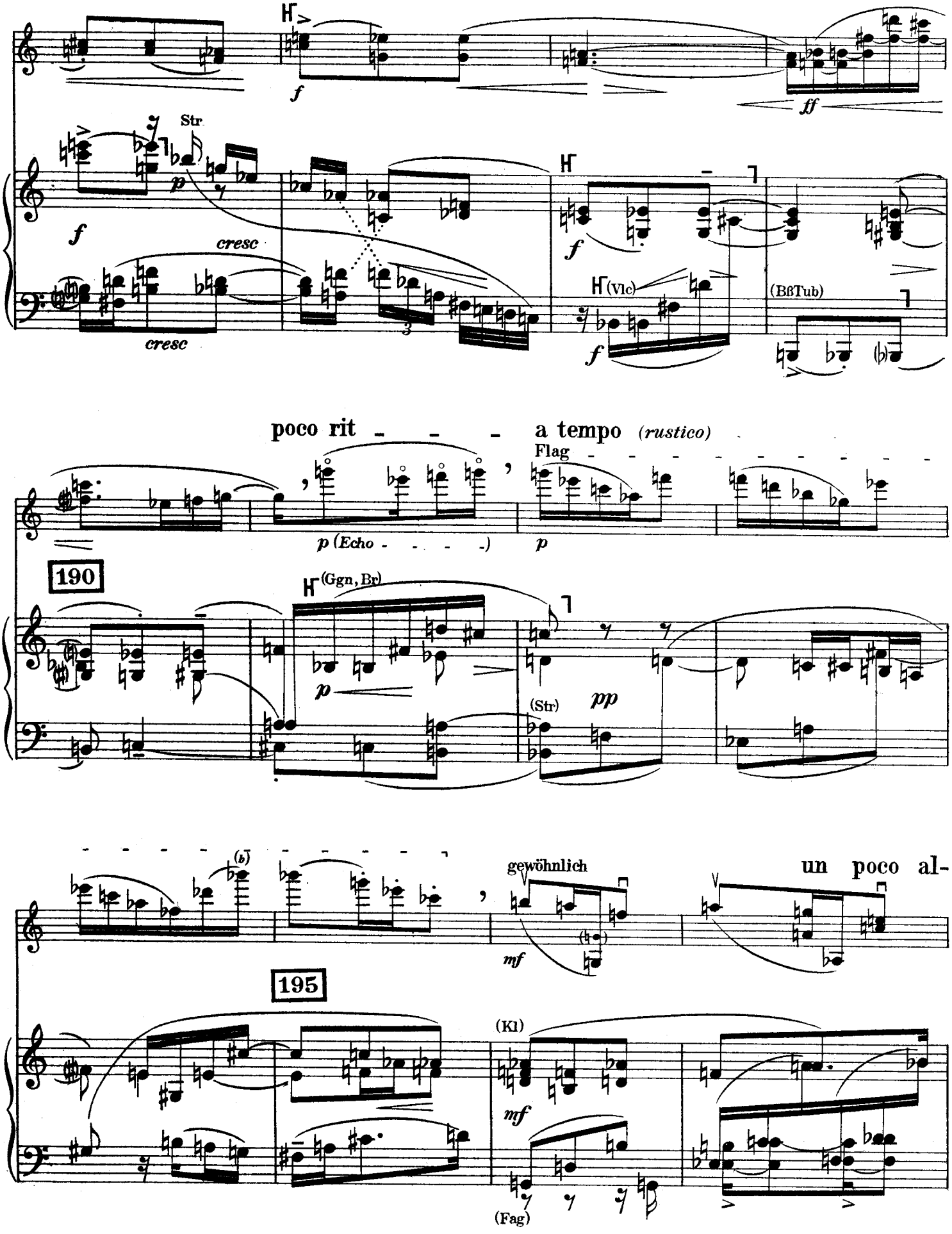
f
ff
Str
p
f
cresc
cresc
f
(Vlc)
(BßTub)
f
poco rit - - - a tempo (rustico)
Flag
p (Echo - - - -)
p
190
(Ggn, Br)
p
(Str)
pp
(b)
gewöhnlich
un poco al-
mf
195
(Kl)
mf
(Fag)

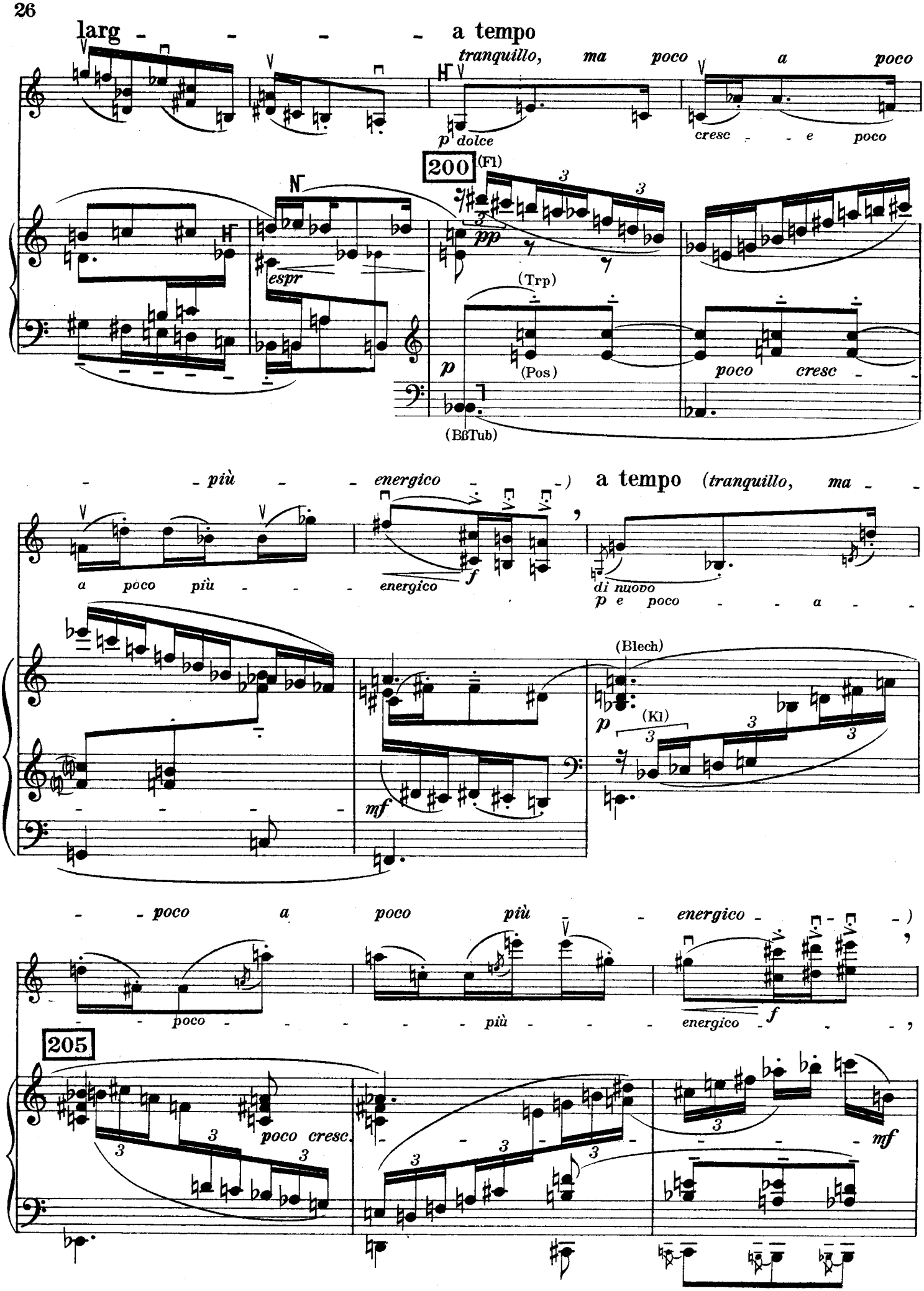
larg - - - - - a tempo
tranquillo, ma poco a poco
p dolce
cresc - - e poco
200
(Fl)
espr
pp
(Trp)
p
(Pos)
poco cresc - -
(BßTub)
- più - - energico - -) a tempo (tranquillo, ma - -
a poco più - - - energico
f
di nuovo
p e poco - - a - -
(Blech)
p
(Kl)
mf
- - poco a poco più - - energico - - -)
- - poco - - - - - più - - - energico - - -
205
poco cresc.
mf

a tempo *(scherzando)*

(zweitaktig)

mp (scherzando) quasi a tempo

mf

poco f

210

(Sax)

poco cresc

mp

(Br)

mf

(Ggn Br)

poco f

espr

poco a poco sempre più - - come una

(wieder viertaktig)

f dimin (allmählich Hornmelodie durchlassen) - - - - - - -

215

(Sax)

f

dimin

cresc.

p

p (Hr) *)

(Str Hfe)

pastorale

sogenannter „Überschlag" zur Hornmelodie - - - - - - - - Dasselbe zur Trompetenmelodie

p

pp

220

(Kl)

mp dolciss

mf

(Trp) *pastorale*

mp

p

*) Diese hier unmerklich einsetzende Kärntner Volksweise immer mehr hervortreten

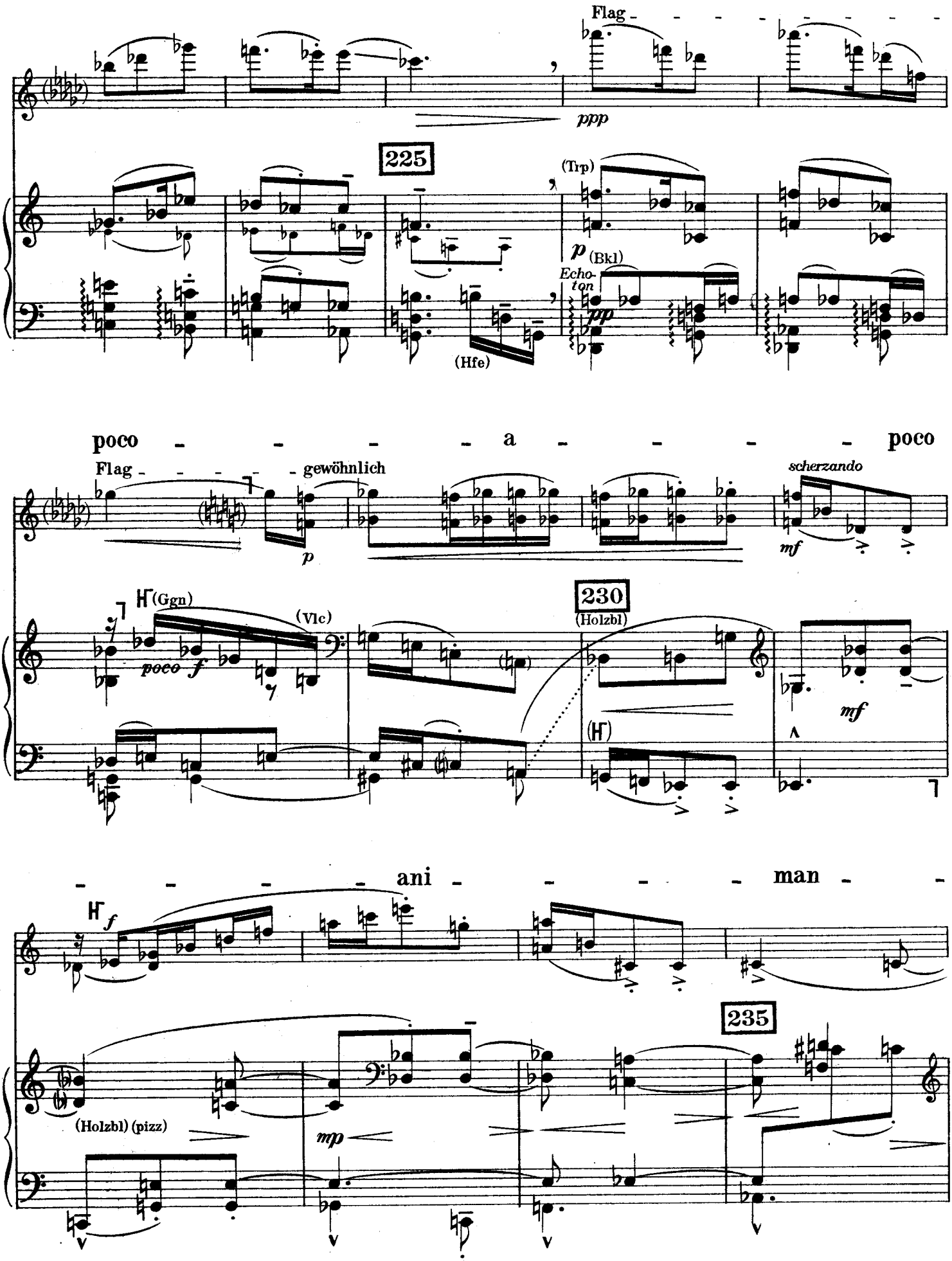
Flag
ppp
225
(Trp)
p
(Bkl)
Echo-
ton
pp
(Hfe)
poco - - - - a - - - - - poco
Flag - - - - - - gewöhnlich
p
scherzando
mf
(Ggn)
(Vlc)
poco f
230
(Holzbl)
(H)
mf
- - - - ani - - - - - man - -
f
235
(Holzbl) (pizz)
mp

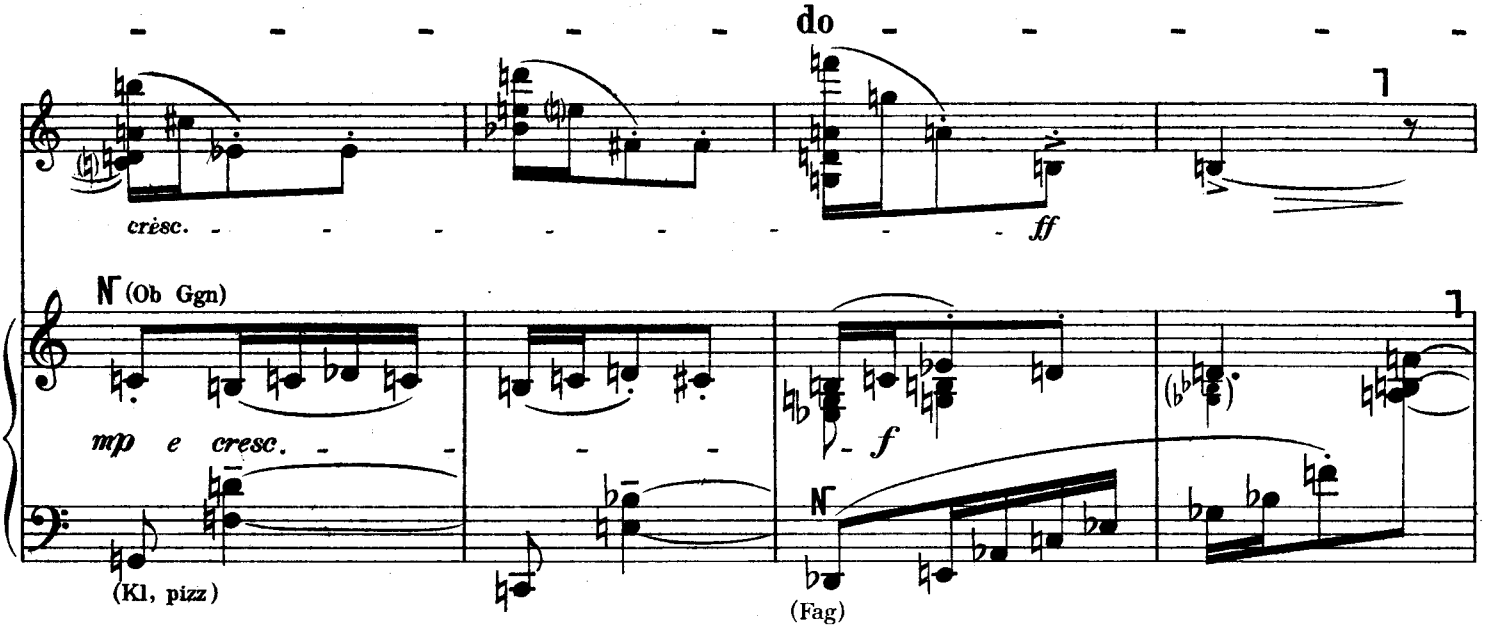
do
crèsc.
ff
(Ob Ggn)
mp e cresc.
f
(Kl, pizz)
(Fag)

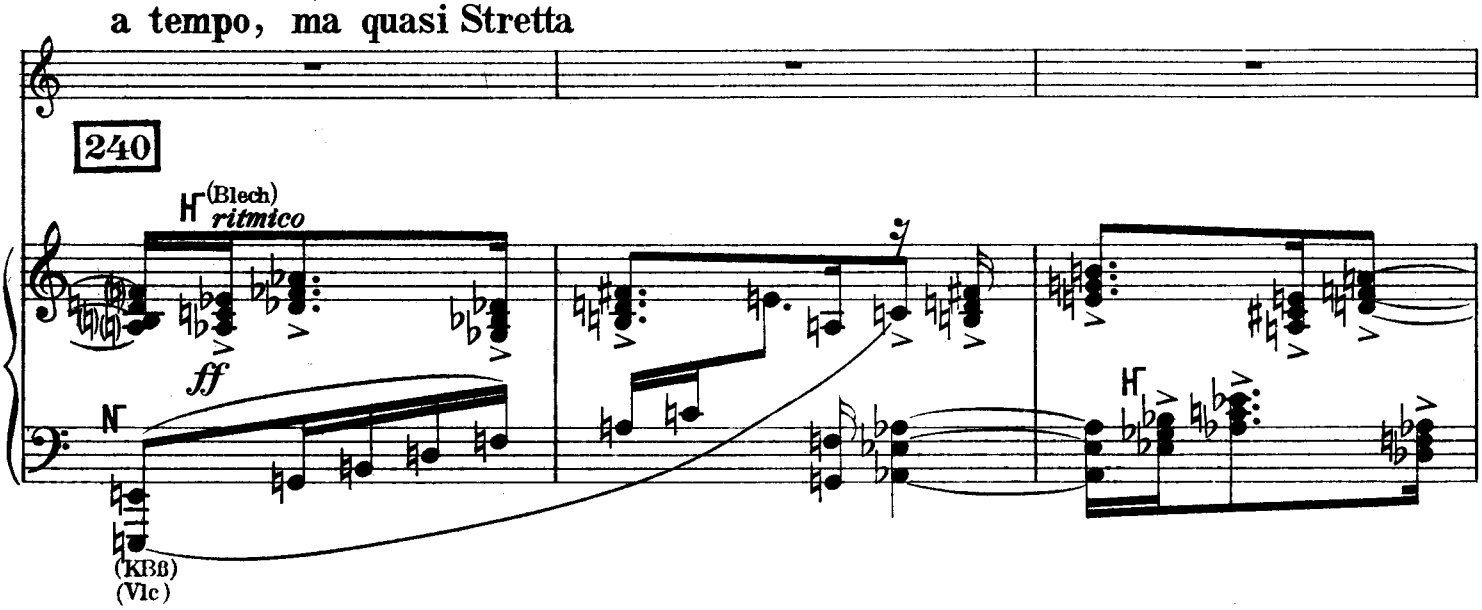
a tempo, ma quasi Stretta
240
(Blech)
ritmico
ff
(KBß)
(Vlc)

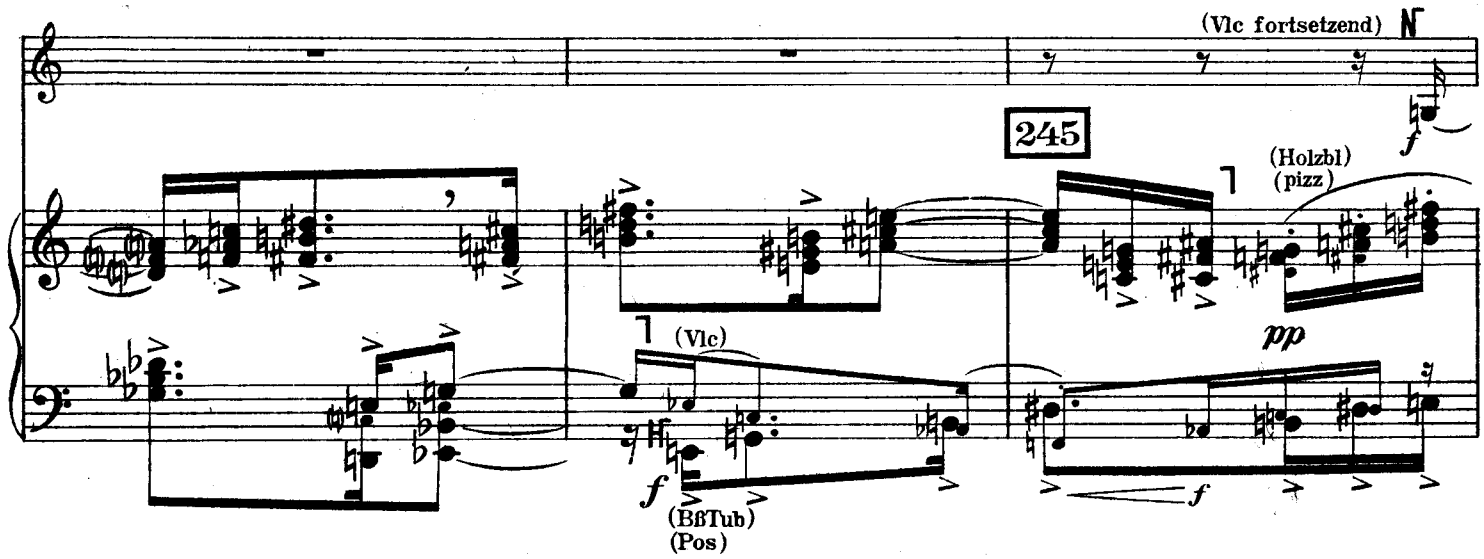
(Vlc fortsetzend)
f
245
(Holzbl)
(pizz)
pp
(Vlc)
f
(BßTub)
(Pos)
f

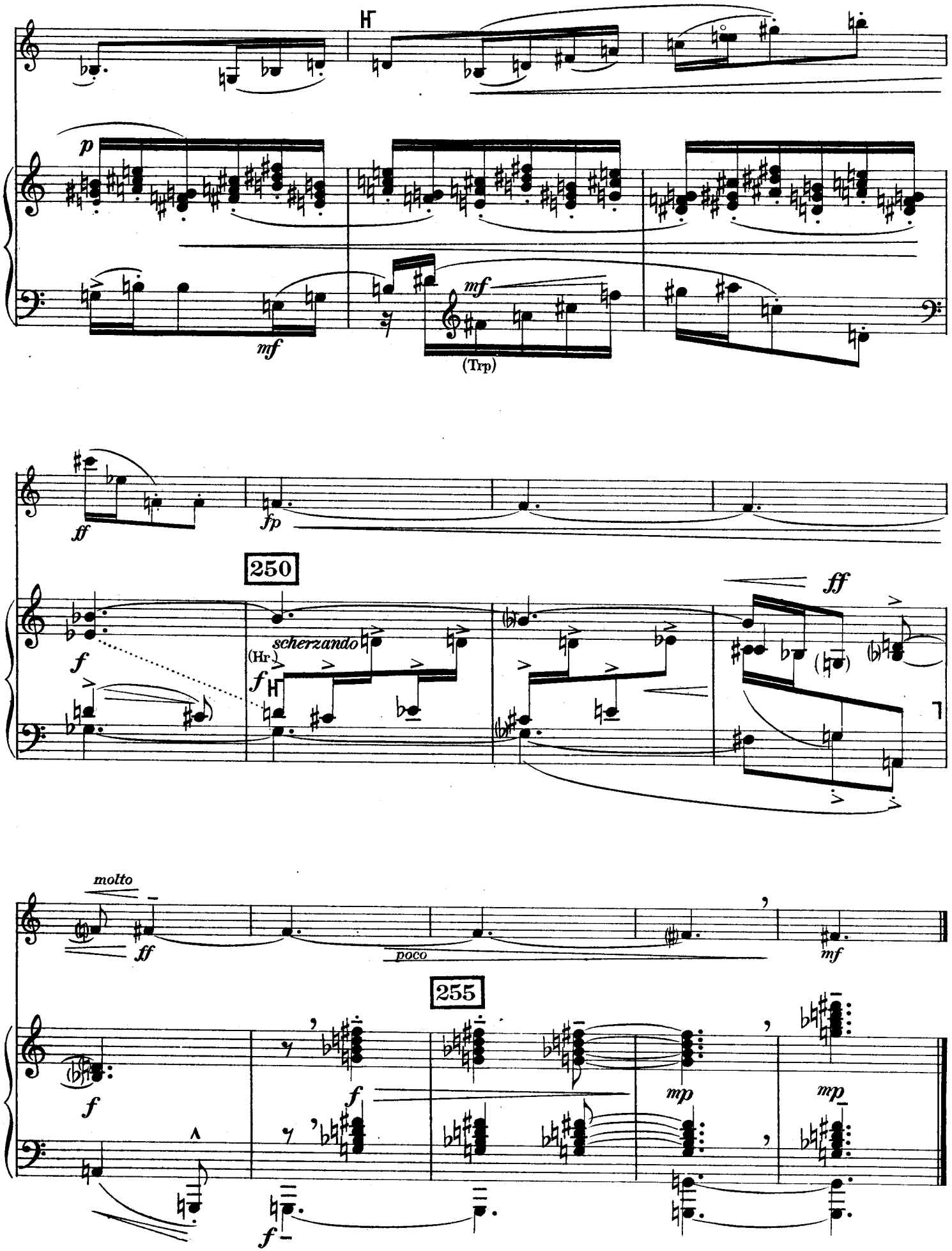
p
mf
(Trp)
ff
fp
250
f
scherzando
(Hr.)
ff
molto
ff
poco
mf
255
f
mp
mp
f

II

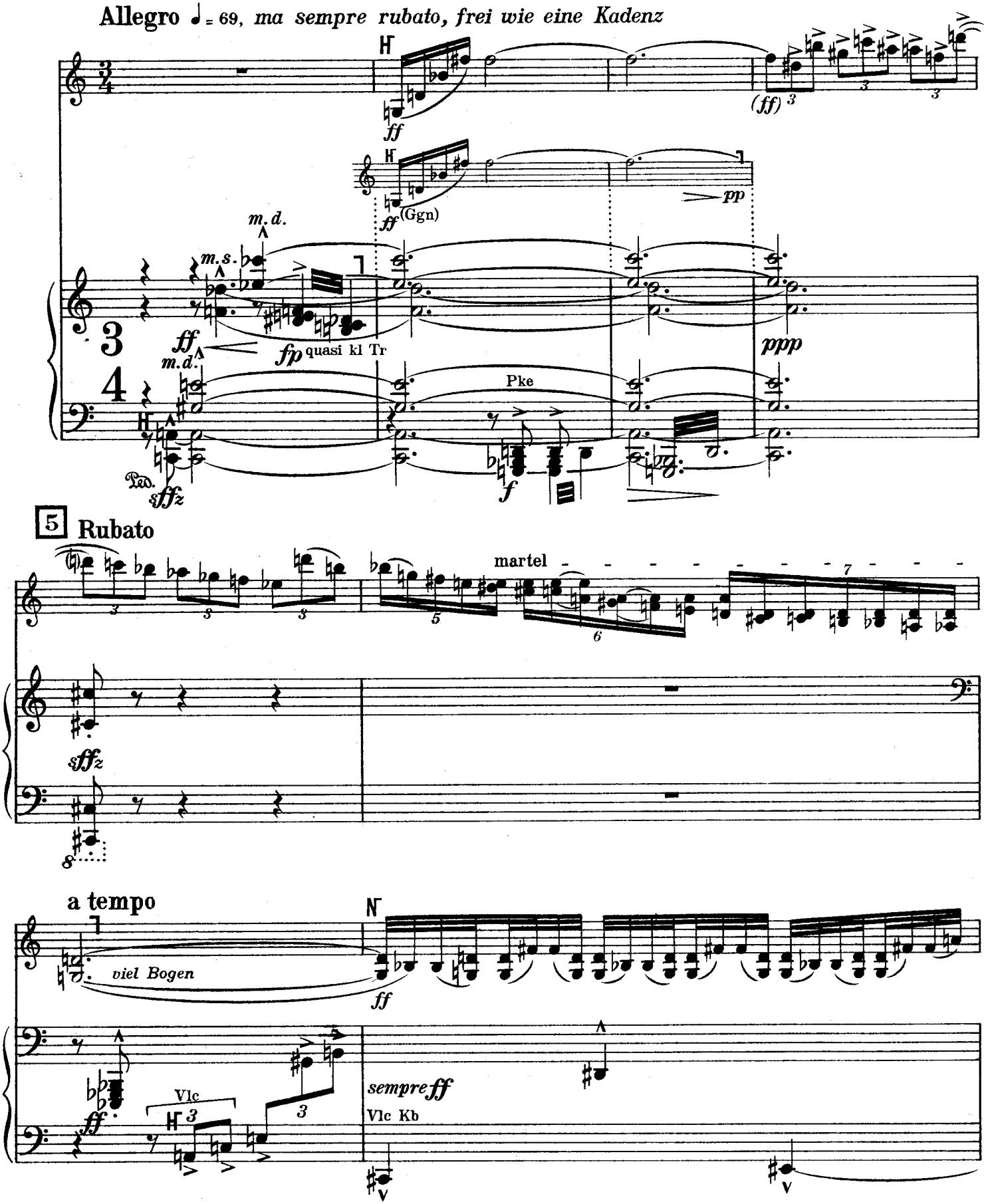
Allegro ♩= 69, ma sempre rubato, frei wie eine Kadenz
(ff)
(Ggn)
pp
m.d.
m.s.
ff
fp quasi kl Tr
ppp
Pke
f
sffz
5 Rubato
martel
sffz
a tempo
viel Bogen
ff
Vlc
sempre ff
Vlc Kb

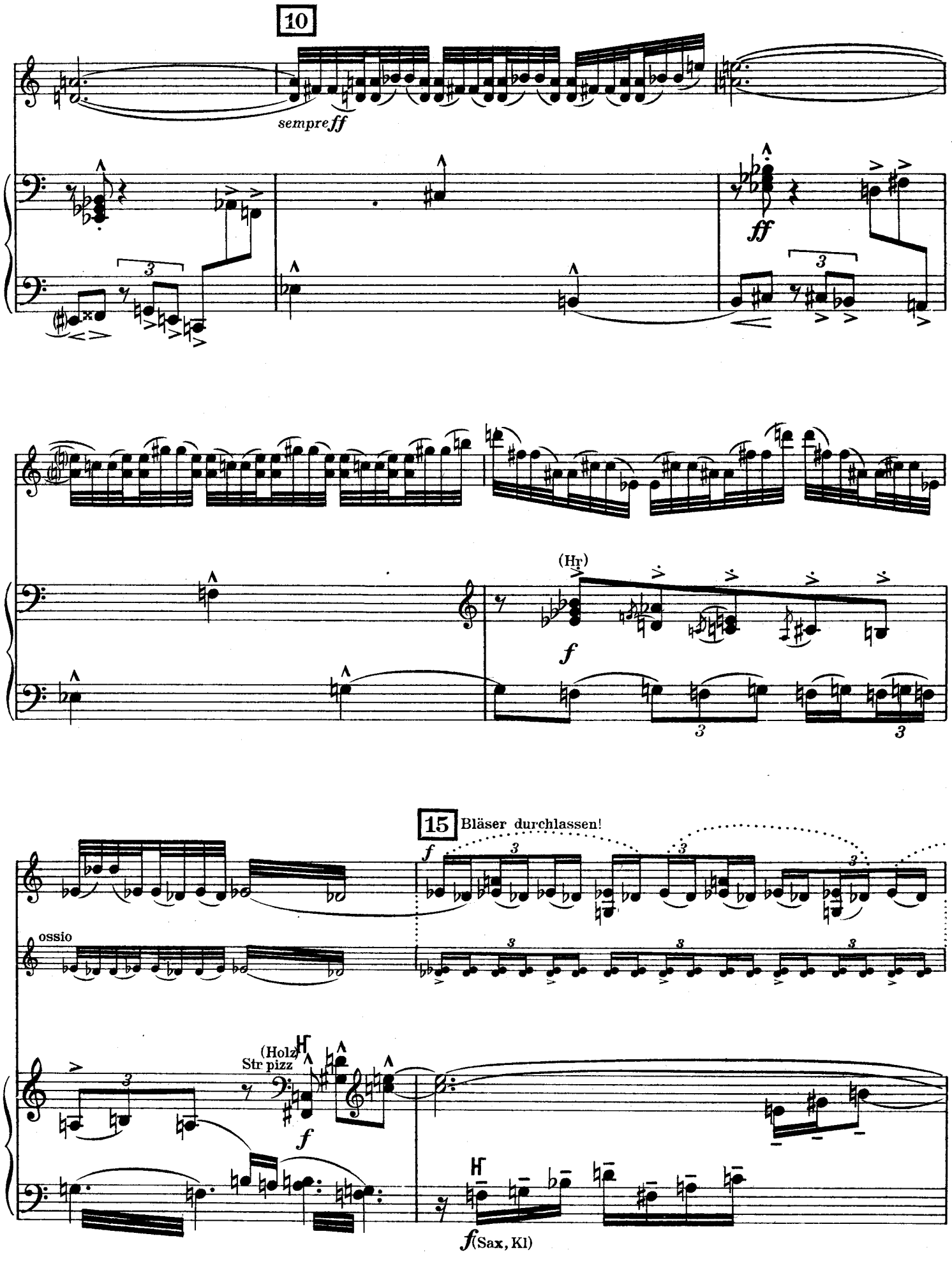
10
sempre ff
ff
(Hr)
f
15 Bläser durchlassen!
f
ossio
(Holz)
Str pizz
f
f (Sax, Kl)

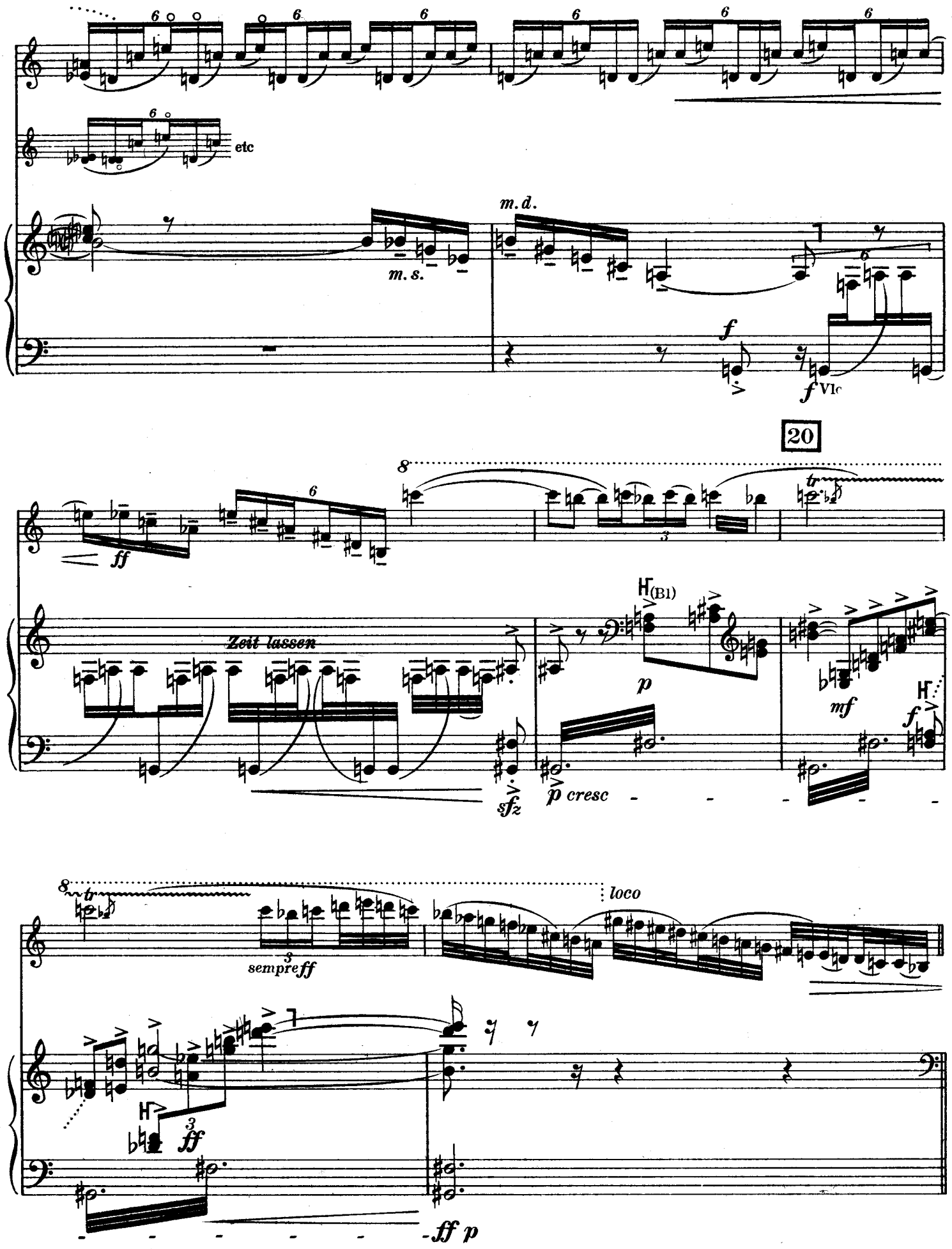
etc
m.d.
m.s.
f
f Vlc
20
ff
Zeit lassen
sfz
p cresc
p
mf
f
sempre ff
loco
ff
ff p

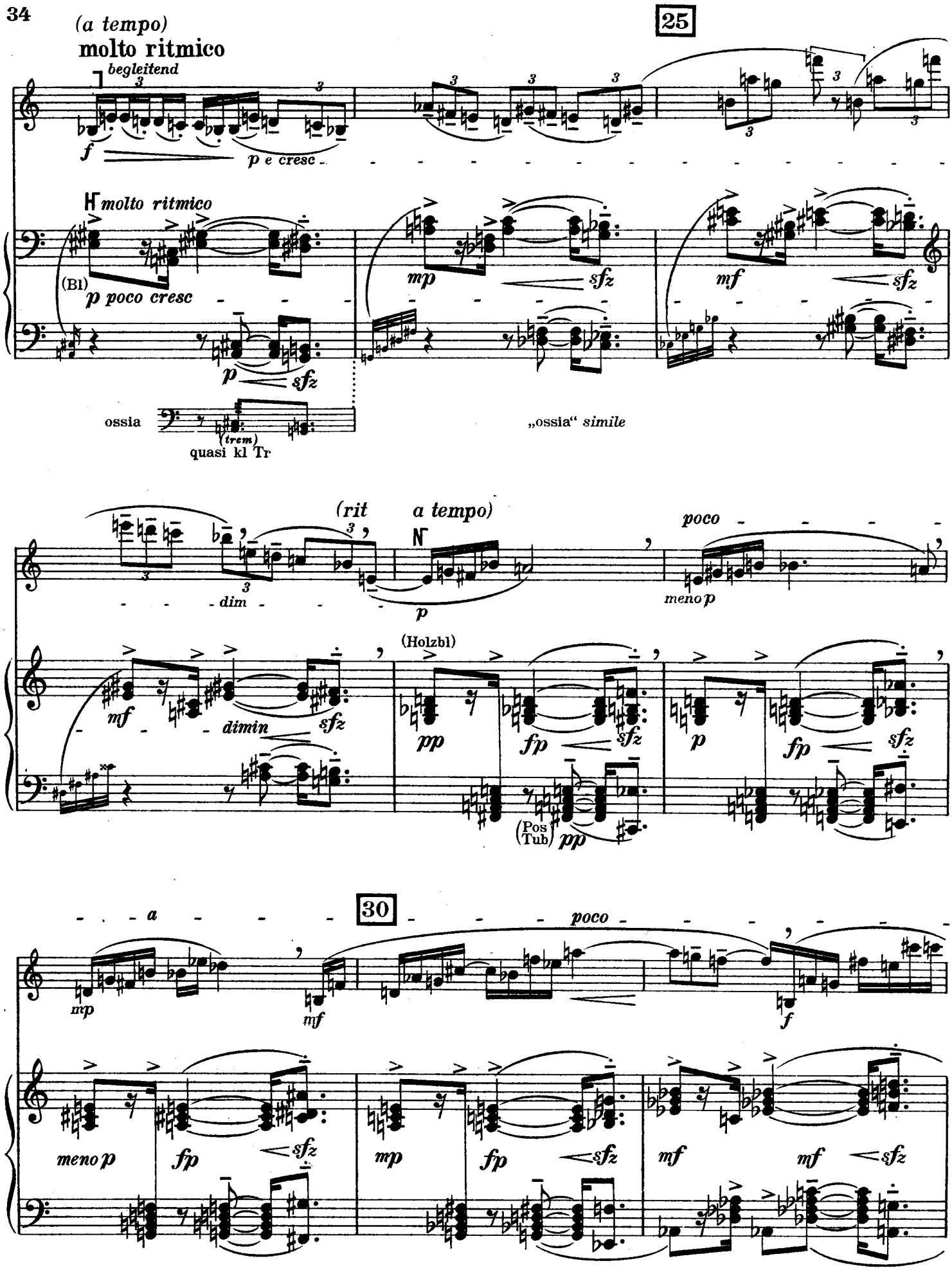
(a tempo)
molto ritmico
begleitend
25
f
p e cresc
molto ritmico
(Bl)
p poco cresc
mp
sfz
mf
sfz
ossia
(trem)
quasi kl Tr
„ossia" simile
(rit
a tempo)
poco
dim
p
meno p
(Holzbl)
mf
dimin
sfz
pp
fp
sfz
p
fp
sfz
(Pos
Tub)
pp
a
30
poco
mp
mf
f
meno p
fp
sfz
mp
fp
sfz
mf
mf
sfz

poco rit - - - a tempo

cre - - - - - - - - - scendo - - - - - - -

molto f

(Tutti)

molto f

sfz

f (Bl)

(Pos Vlc)

più rit - - - 35 Pesante, ma quasi a tempo

zweitaktig

mp

(Tutti)

ff

p

ff

(Pos Vlc)

(Bkl Fag)

sempre - - - - più - - - - -

f

mp

mf

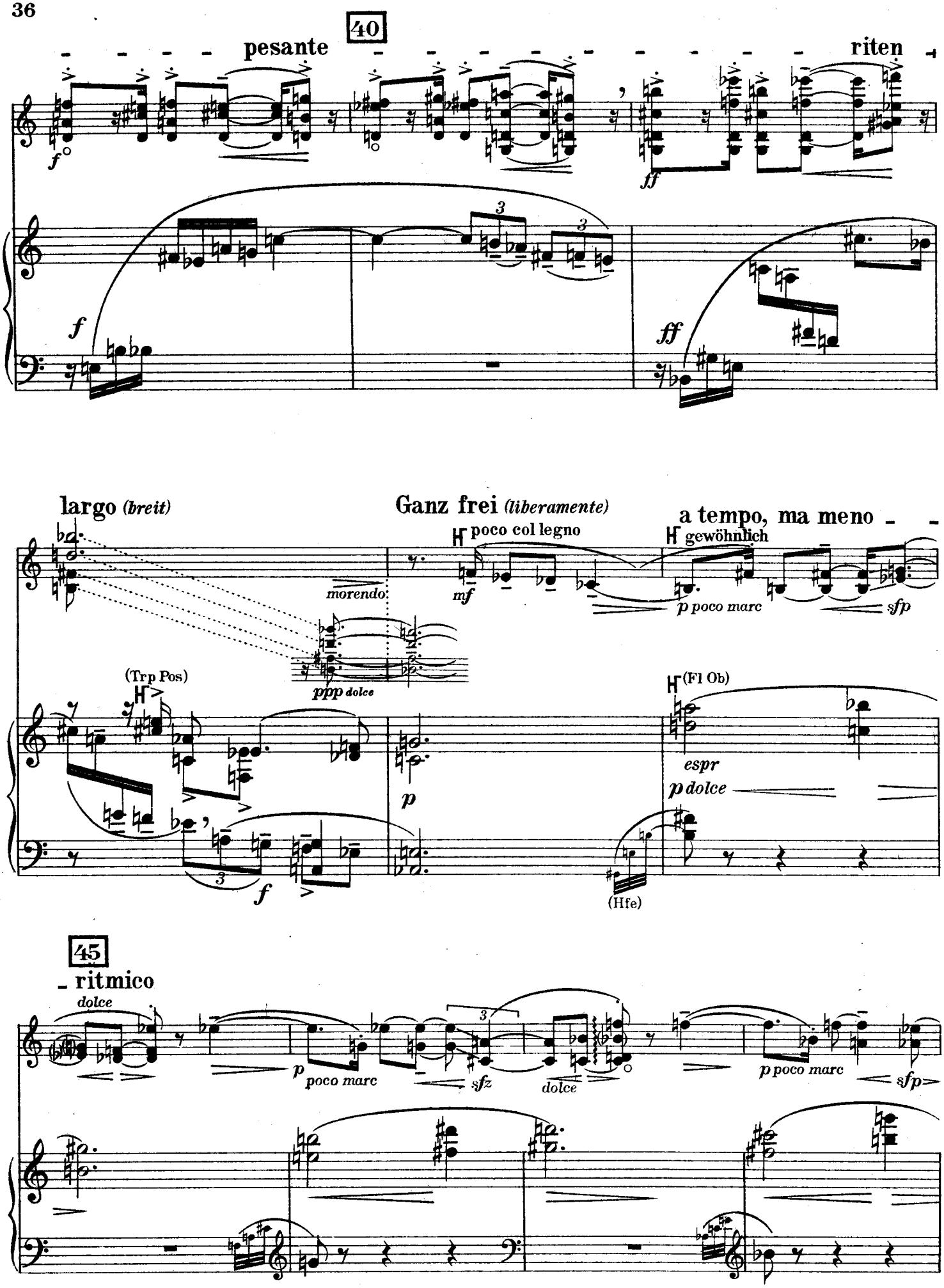
40
pesante
riten
largo (breit)
Ganz frei (liberamente)
a tempo, ma meno
poco col legno
gewöhnlich
morendo
(Trp Pos)
(Fl Ob)
(Hfe)
45
ritmico
dolce
poco marc

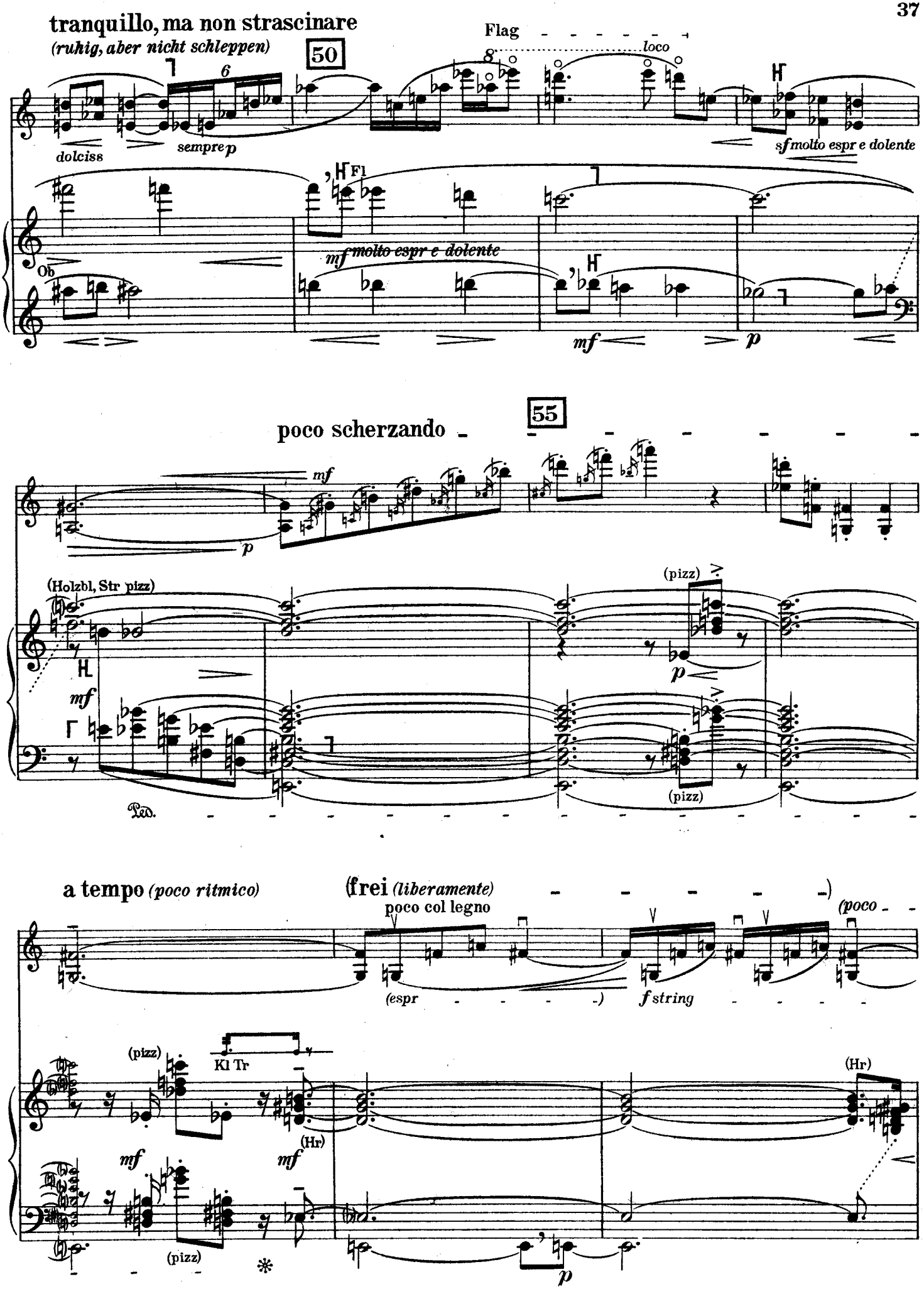
tranquillo, ma non strascinare
(ruhig, aber nicht schleppen)
50
Flag
loco
dolciss
sempre p
sf molto espr e dolente
Ob
Fl
mf molto espr e dolente
mf
p
55
poco scherzando
mf
p
(Holzbl, Str pizz)
(pizz)
mf
p
(pizz)
Ped.
a tempo (poco ritmico)
(frei (liberamente)
poco col legno
(poco
(espr
f string
(pizz)
Kl Tr
(Hr)
mf
mf
(pizz)
(Hr)
p

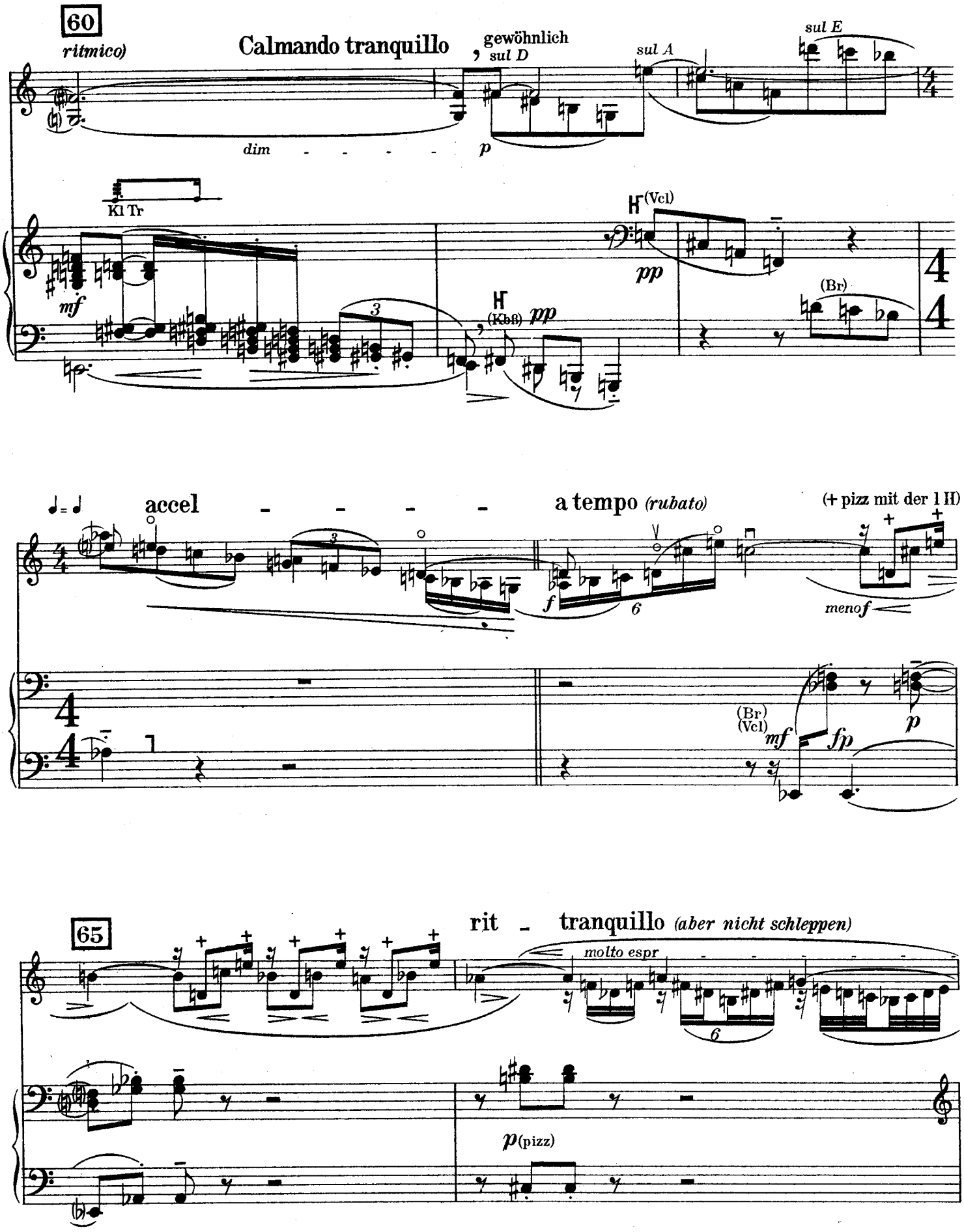
60
ritmico)
Calmando tranquillo
gewöhnlich
sul D
sul A
sul E
dim
p
Kl Tr
mf
(Vcl)
pp
(Kbß)
(Br)
accel
a tempo (rubato)
(+ pizz mit der l H)
f
menof
(Br)
(Vcl)
mf
fp
p
65
rit - tranquillo (aber nicht schleppen)
molto espr
p(pizz)

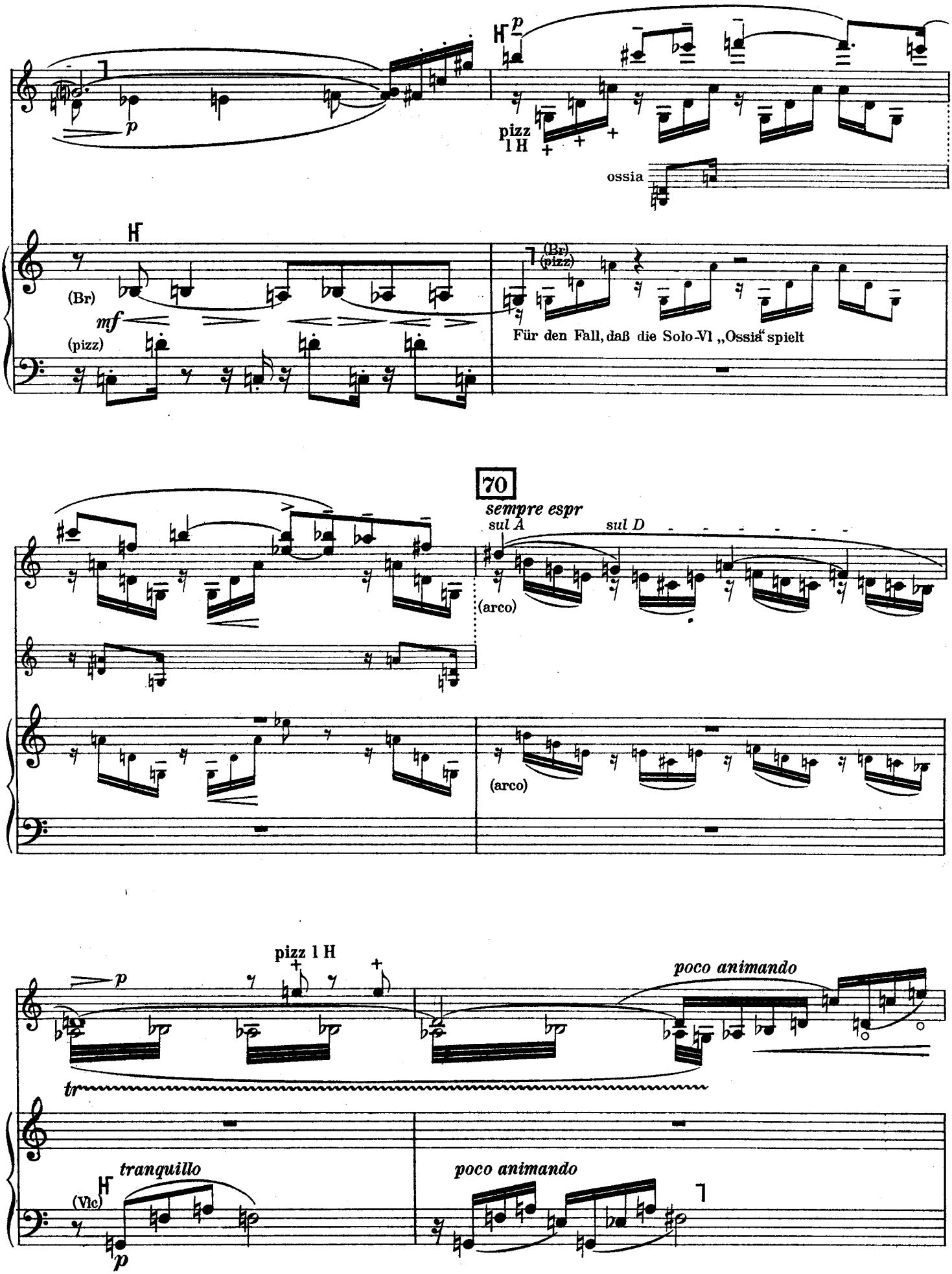
p
pizz
1 H
ossia
(Br)
mf
(pizz)
(Br)
(pizz)
Für den Fall, daß die Solo-Vl „Ossia" spielt
70
sempre espr
sul A
sul D
(arco)
(arco)
pizz 1 H
poco animando
tr
tranquillo
(Vlc)
p
poco animando

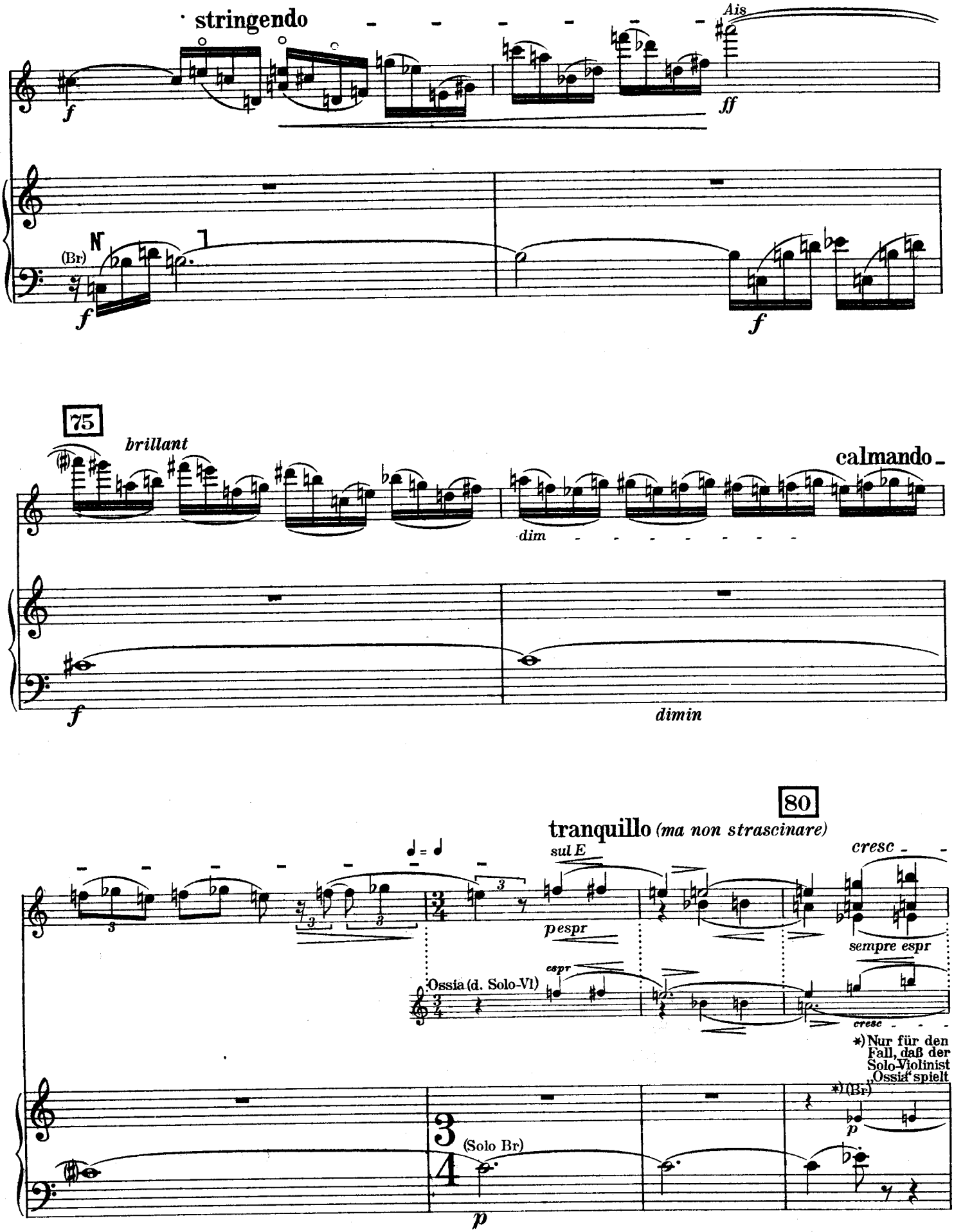
stringendo
Ais
ff
f
(Br)
N
f
f
75
brillant
calmando
dim
f
dimin
80
tranquillo (ma non strascinare)
sul E
cresc
pespr
sempre espr
espr
Ossia (d. Solo-Vl)
cresc
*) Nur für den Fall, daß der Solo-Violinist „Ossia" spielt
*) (Br)
p
(Solo Br)
p

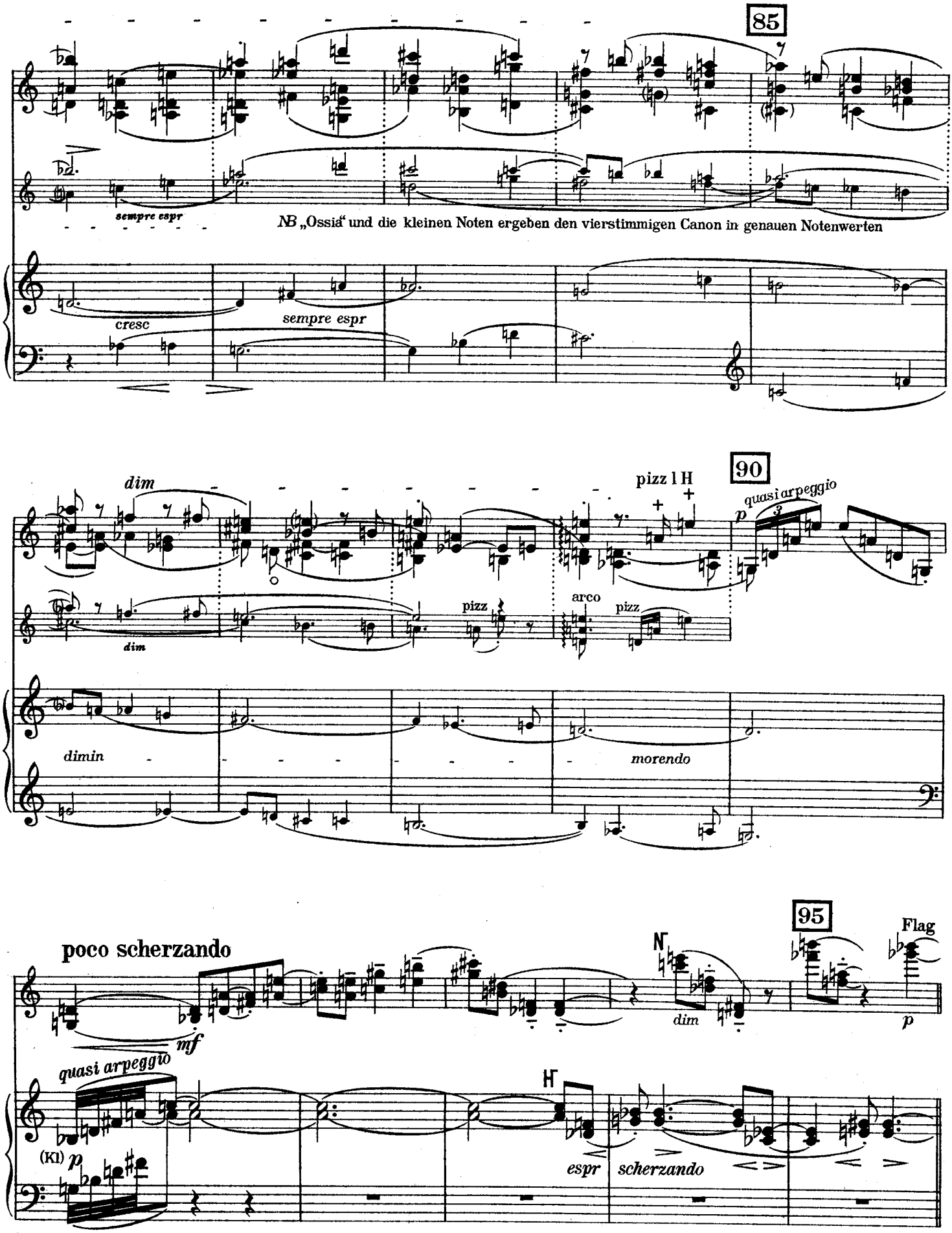
85
sempre espr
NB „Ossia" und die kleinen Noten ergeben den vierstimmigen Canon in genauen Notenwerten
cresc
sempre espr
90
dim
pizz l H
quasi arpeggio
p
pizz
arco
pizz
dim
dimin
morendo
95
Flag
poco scherzando
mf
quasi arpeggio
N
dim
p
(Kl) p
H
espr
scherzando

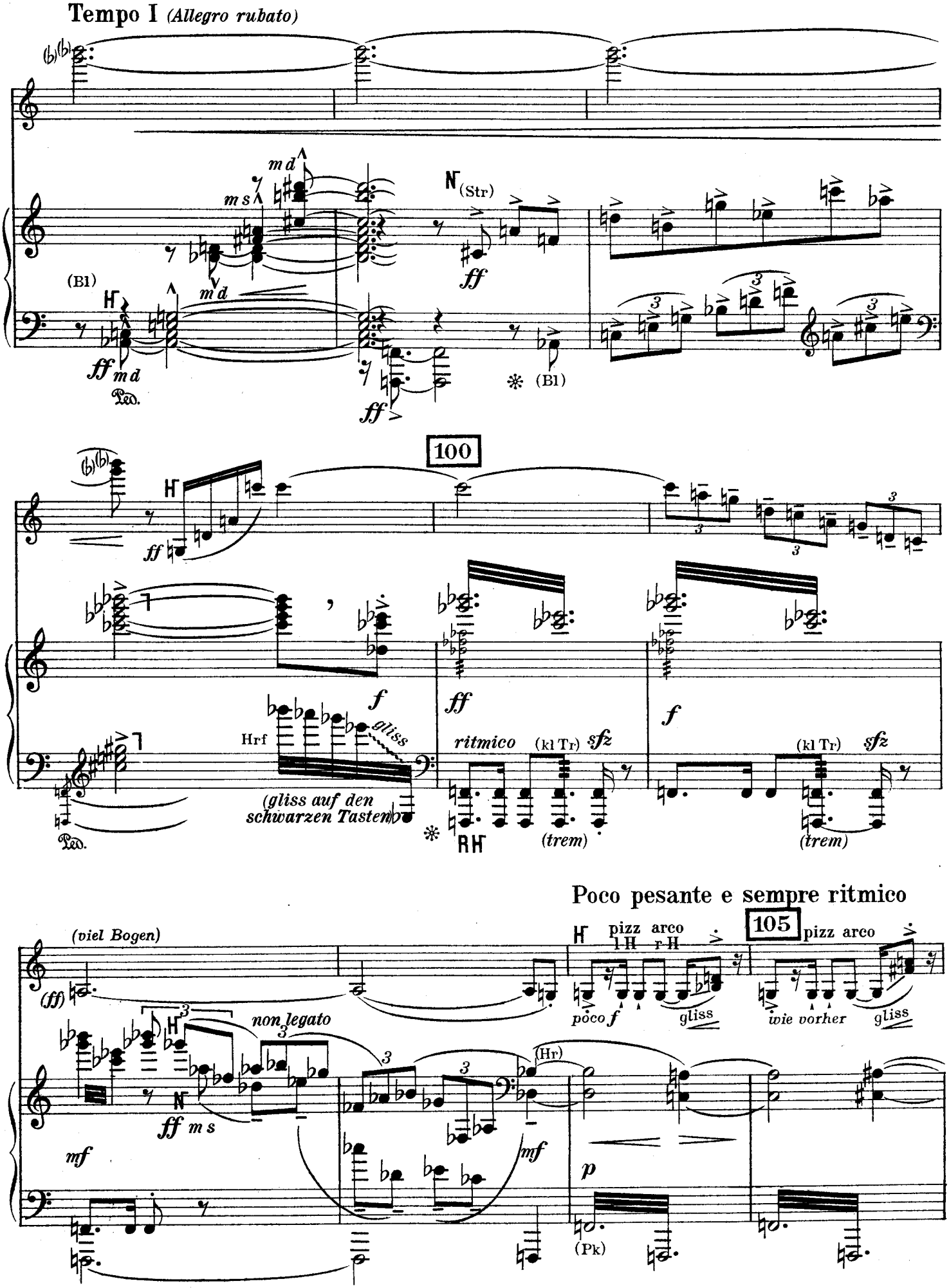
Tempo I (Allegro rubato)
(Bl)
(Str)
100
Hrf
gliss
(gliss auf den schwarzen Tasten)
ritmico
(kl Tr)
(trem)
Poco pesante e sempre ritmico
105
pizz arco
poco f
gliss
wie vorher
(viel Bogen)
non legato
(Hr)
(Pk)

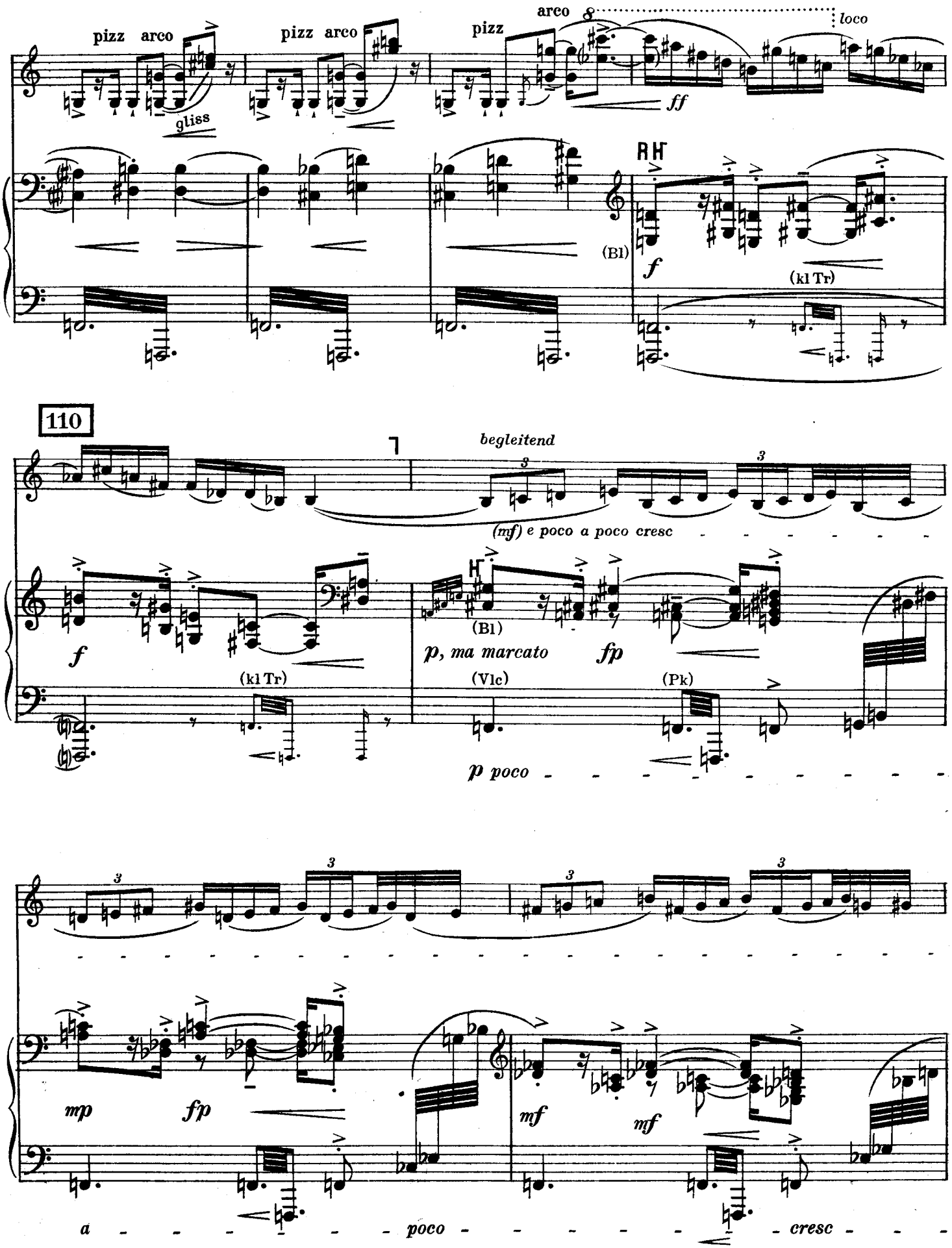
pizz arco
gliss
pizz arco
pizz
arco
loco
ff
RH
(Bl)
f
(kl Tr)
110
begleitend
(mf) e poco a poco cresc
f
(kl Tr)
(Bl)
p, ma marcato
fp
(Vlc)
(Pk)
p poco
mp
fp
mf
mf
a poco cresc

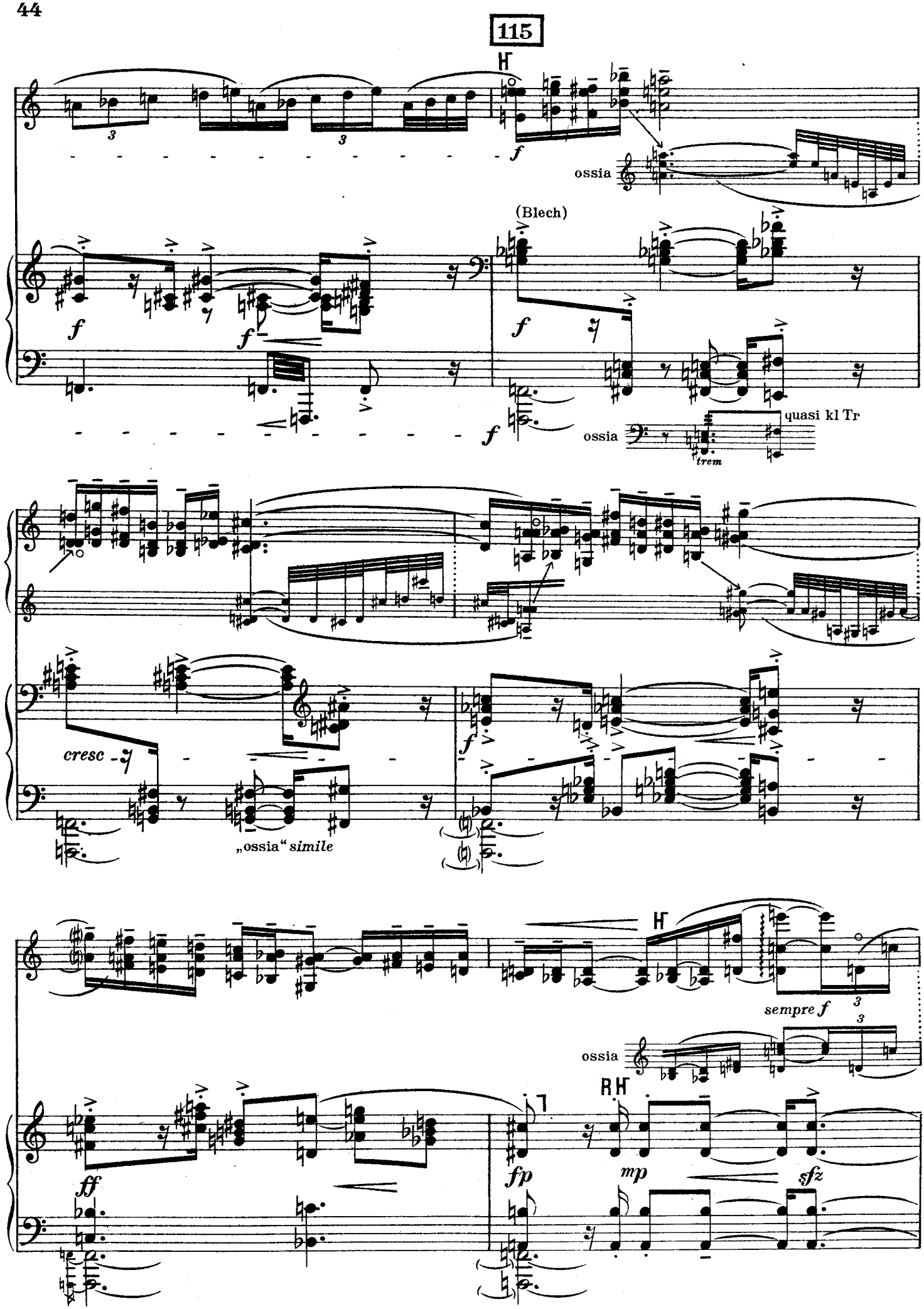
115
H
ossia
(Blech)
quasi kl Tr
trem
cresc
„ossia" simile
sempre f
ossia
RH
ff
fp
mp
sfz

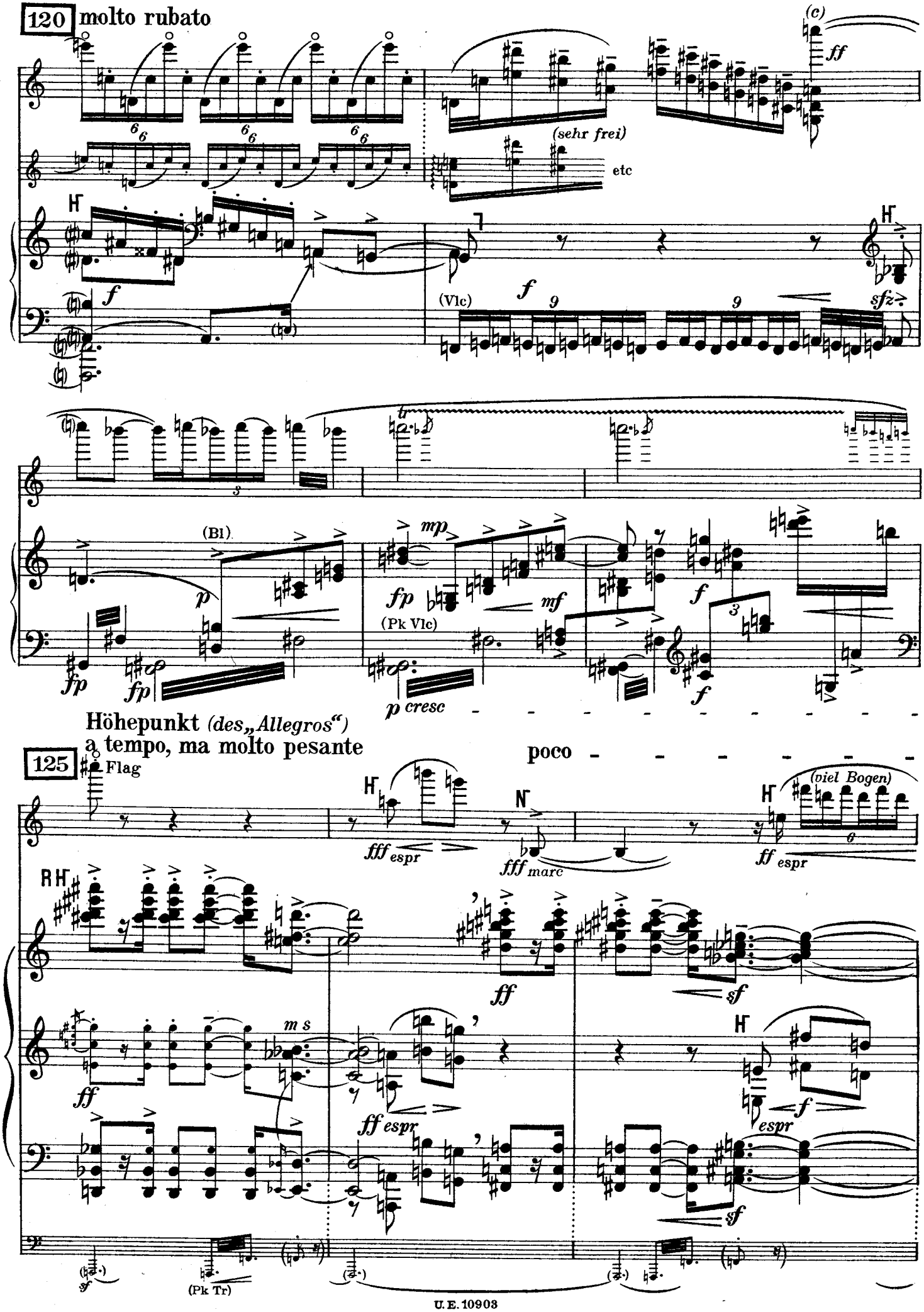
120 molto rubato
(c)
ff
(sehr frei)
etc
HF
f
(Vlc)
f
9
9
sfz
tr
(Bl)
p
mp
fp
mf
(Pk Vlc)
f
fp
fp
p cresc
Höhepunkt (des „Allegros")
a tempo, ma molto pesante
poco
125
Flag
HF
fff espr
N
fff marc
(viel Bogen)
HF
ff espr
RH HF
ff
sf
m s
ff
ff espr
HF
f
espr
sf
(Pk Tr)

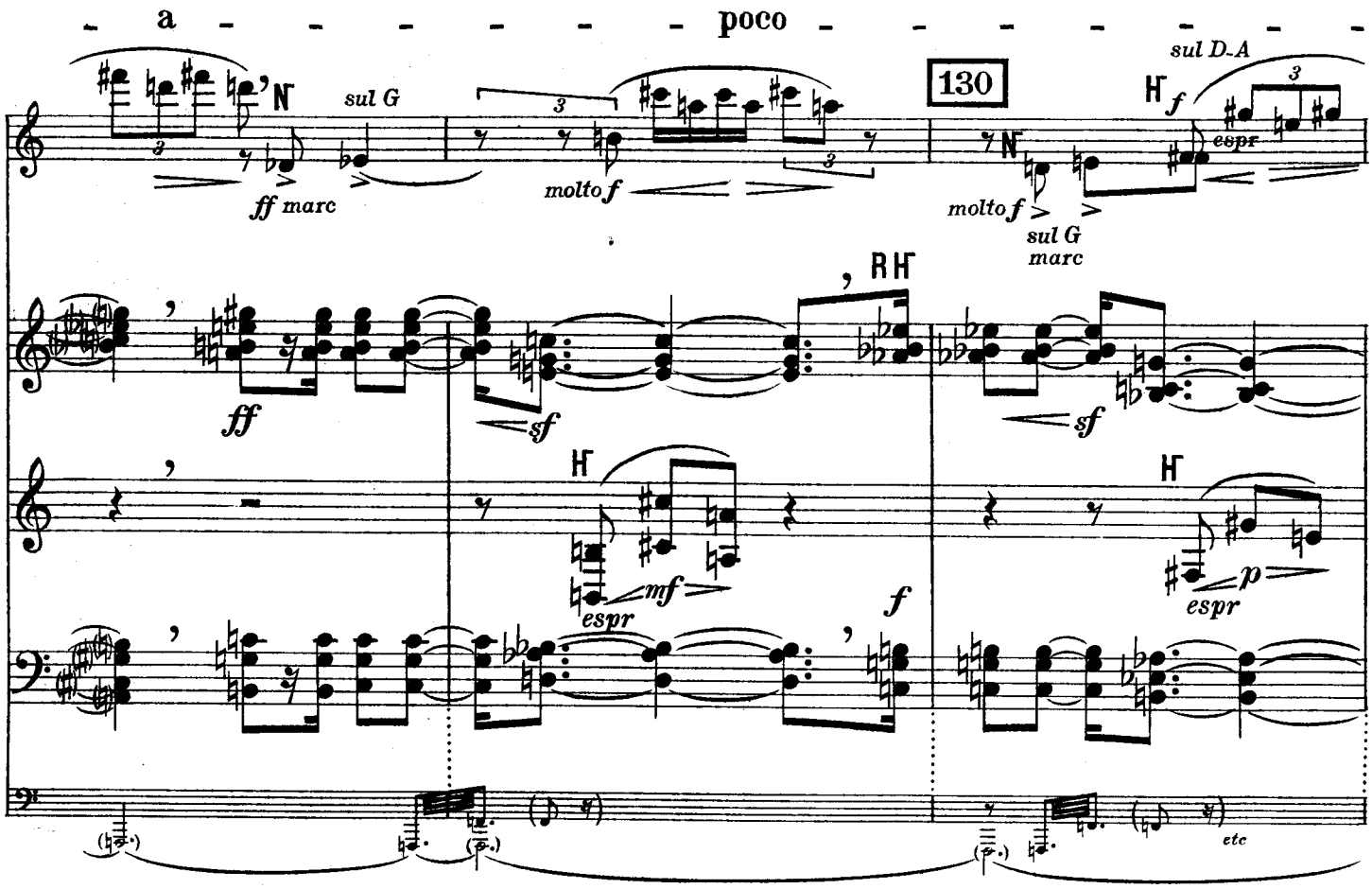
a poco
sul G
ff marc
molto f
130
sul D-A
f
espr
molto f
sul G
marc
ff
sf
sf
mf
espr
f
p
espr
etc

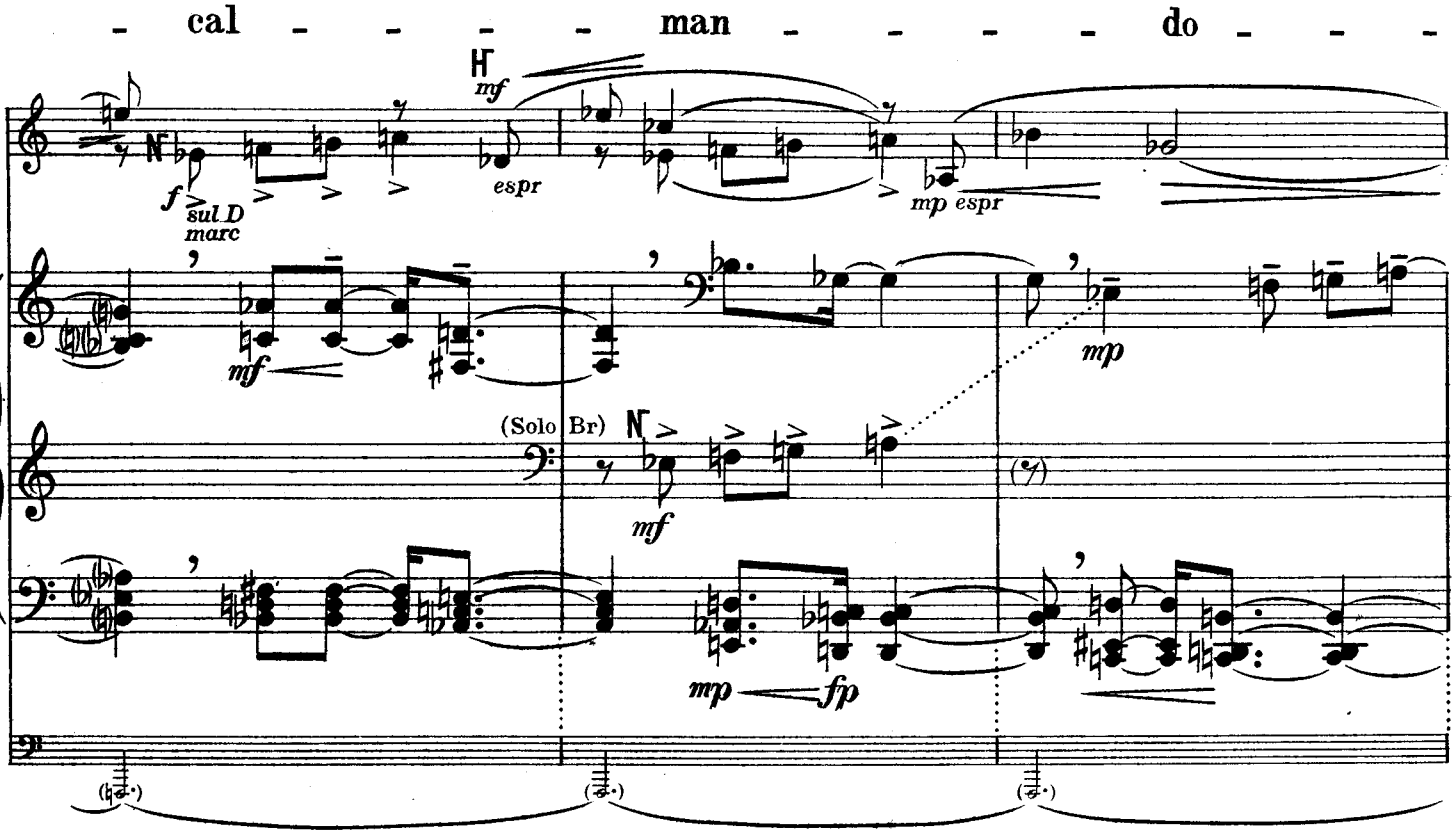
cal man do
mf
f
sul D
marc
espr
mp espr
mf
mp
(Solo Br)
mf
mp
fp

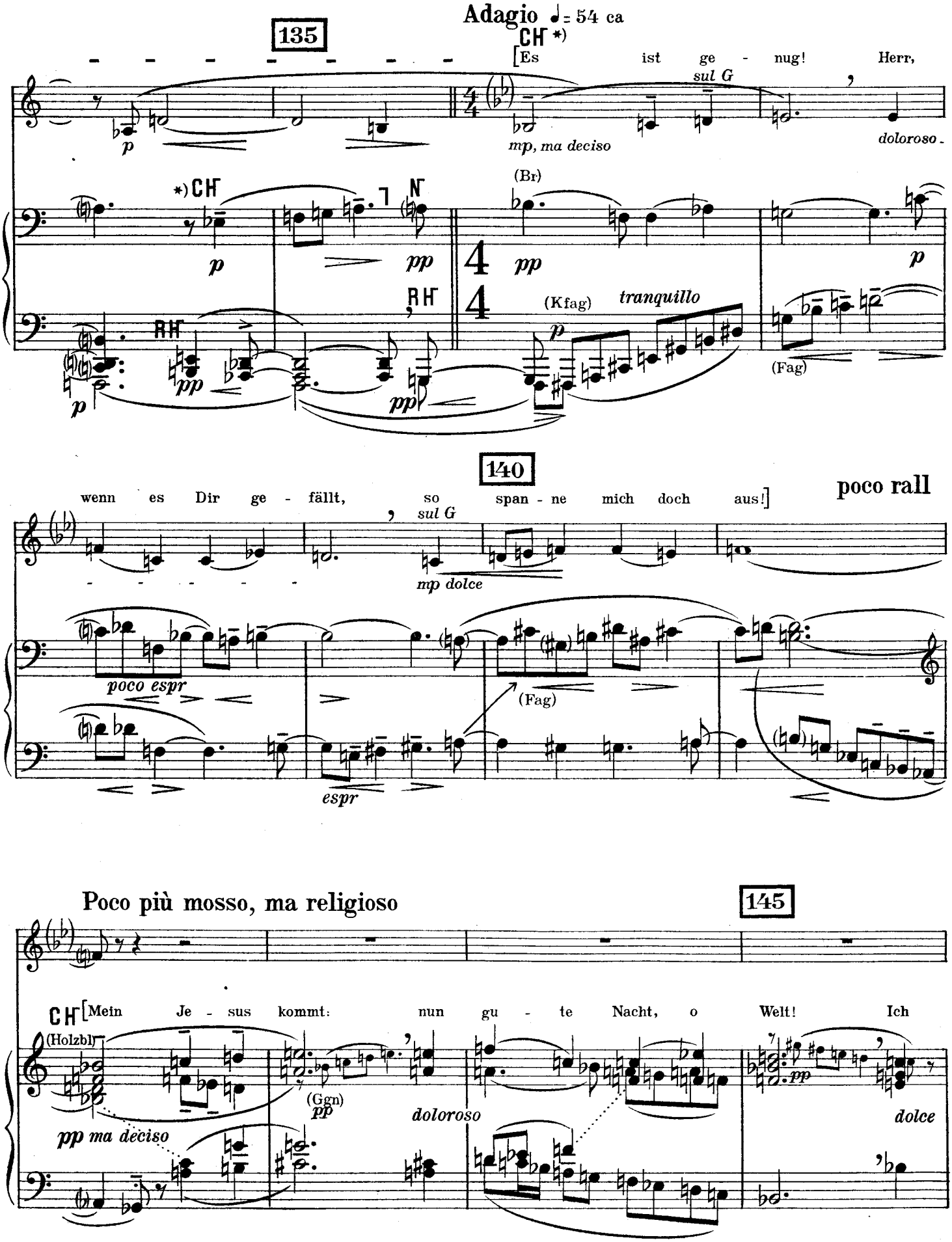

*) CH bedeutet: Choralmelodie („Es ist genug! so nimm, Herr, meinen Geist" aus der Kantate: „O Ewigkeit, du Donnerwort" von J. S. Bach)

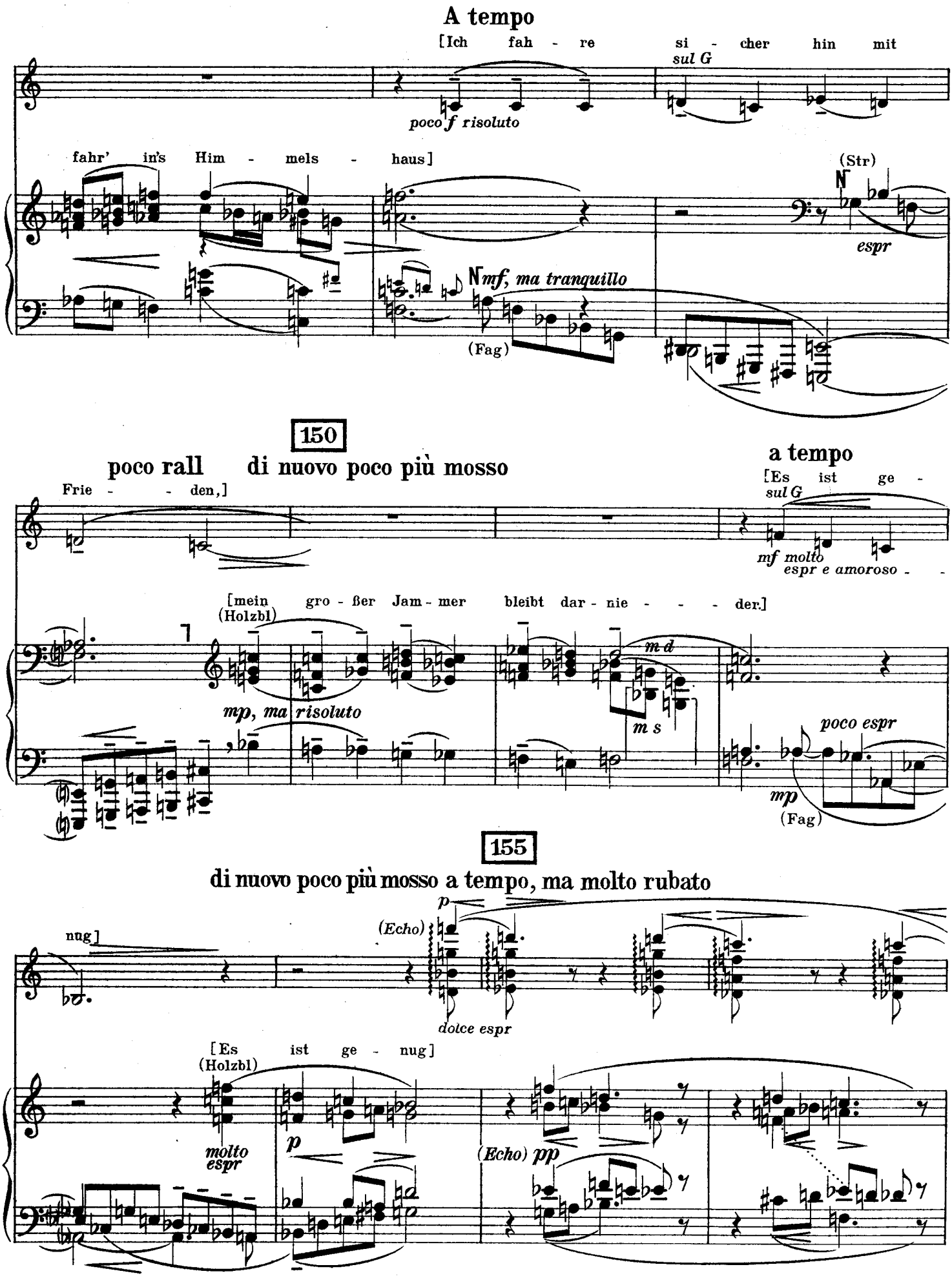
A tempo
[Ich fah - re si - cher hin mit
sul G
poco f risoluto
fahr' in's Him - mels - haus]
(Str)
espr
mf, ma tranquillo
(Fag)
150
poco rall di nuovo poco più mosso
a tempo
Frie - - den,]
[Es ist ge -
sul G
mf molto
espr e amoroso - -
[mein gro - ßer Jam - mer bleibt dar - nie - - - der.]
(Holzbl)
mp, ma risoluto
m d
m s
poco espr
mp
(Fag)
155
di nuovo poco più mosso a tempo, ma molto rubato
nug]
p
(Echo)
dolce espr
[Es ist ge - nug]
(Holzbl)
molto espr
p
(Echo) pp

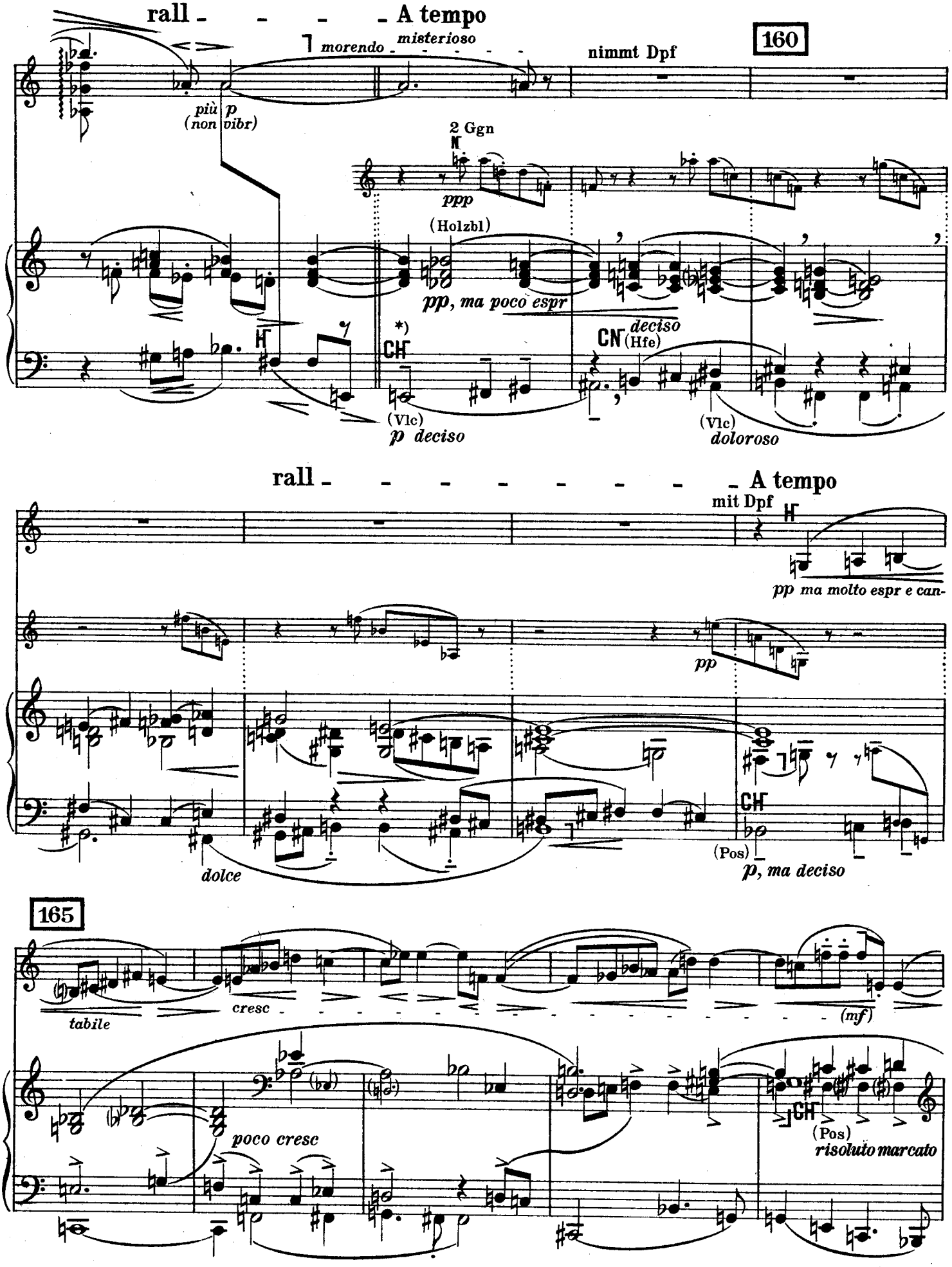

*) Von hier an bis zum Schluß des Adagio ist die Choralmelodie durchwegs hervorzuheben

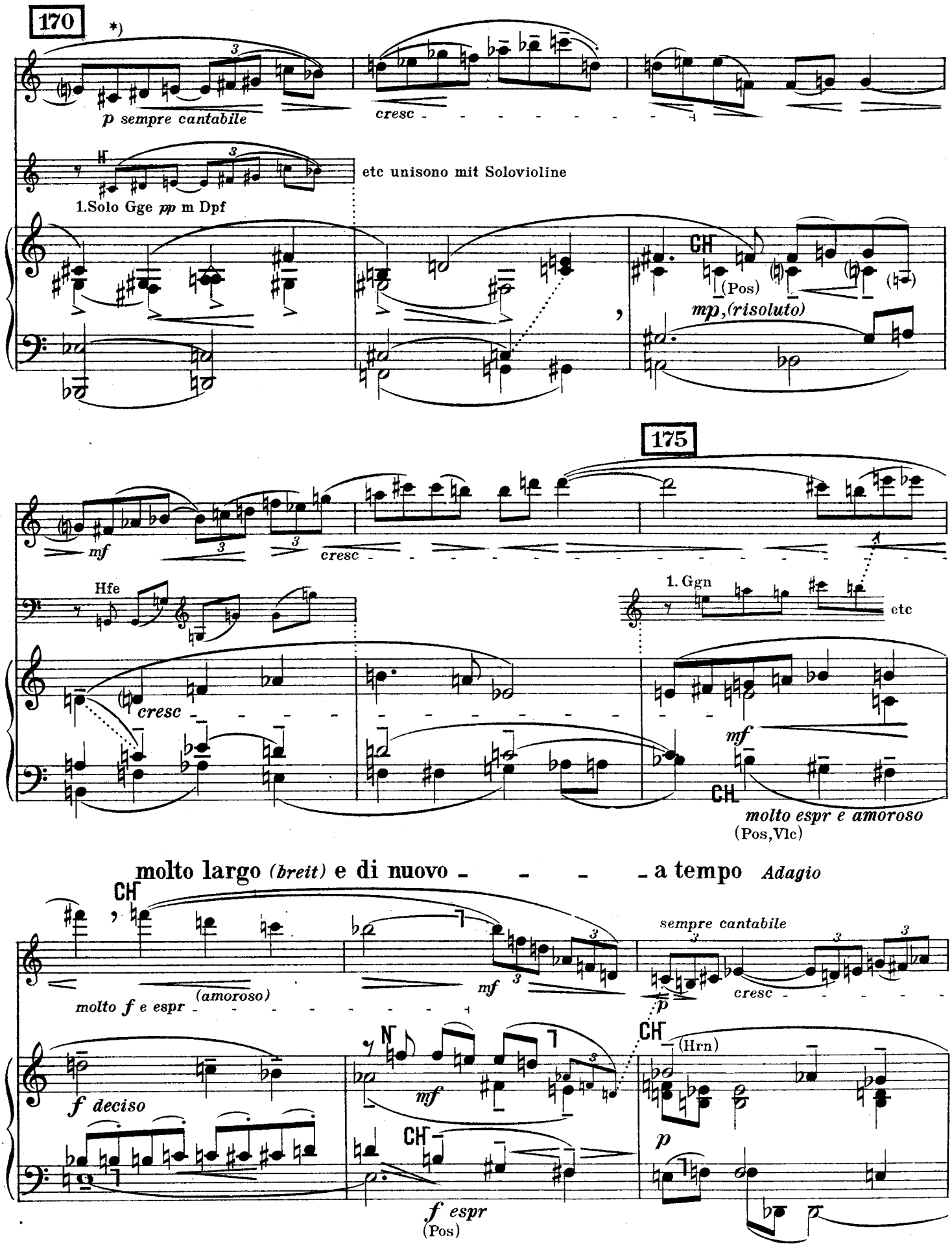

*) Von hier an übernimmt – auch dem Publikum hör- und sichtbar zum Bewußtsein kommend – der Solist die Führung über die Violinen und Bratschen, die sich ihm also in ihrem gemeinsamen Part (die 1. Vl bei 170, 173, 175 und 178, die 2. Vl bei 184, die Bratschen bei 186) nach und nach anzuschließen und auch vortragsmäßig genau anzupassen haben! Bei 188 (Br), 189 (2. Vl) und 192-96 (1. Vl) erfolgt dann ebenso ostentativ die Lostrennung von diesem Kollektiv.

180
(dolente - - -)
mp
cresc
doloroso
mp
dolce
(dolente - - - - - - - -)
mf e cresc
f (appassionato)
(2 Ggn)
etc mit Solo
Pk
(Blech)
(Holzbl)
(Pk)
185
Höhepunkt (des „Adagios“)
ff
ff
(Bßkl, Fag)
(Kbß, Tub, Hfe)
ff
f

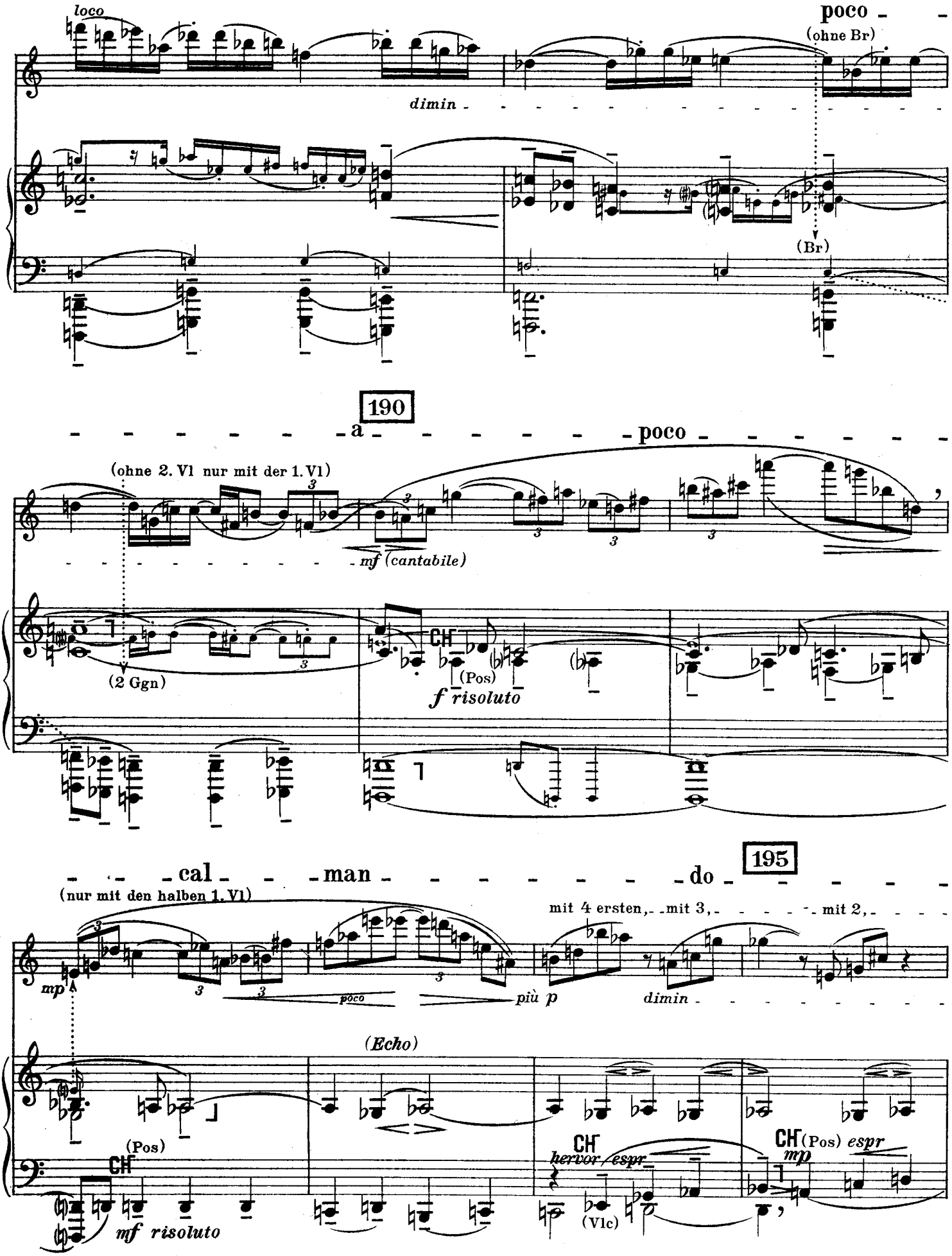
loco
poco
(ohne Br)
dimin
(Br)
190
a
poco
(ohne 2. Vl nur mit der 1. Vl)
mf (cantabile)
(2 Ggn)
CH
(Pos)
f risoluto
cal
man
do
195
(nur mit den halben 1. Vl)
mit 4 ersten, mit 3, mit 2,
mp
poco
più p
dimin
(Echo)
(Pos)
CH
mf risoluto
CH
hervor, espr
(Vlc)
CH
(Pos)
espr
mp

Molto tranquillo

poco cresc

mit einer 1. Vl (s. Anm. zu Takt 170)

Solo

p

pp, dolcissimo

espr

(Vlc)

p

(Pos)

tranquillo

(Vlc) *espr*

(Fag)

p

200

übergehen in die Ländlermelodie

flautando

Wie aus der Ferne! (aber viel langsamer als das erstemal)

(Ob)

pp

mf

Hfe

4 taktig

Kl durchlassen!

205

ancora più tranquillo

ppp

*) (Kl)

mp espr

*) (Hrn)

mf molto espr

pp

(Ggn)

*) espr aber immer wie aus der Ferne

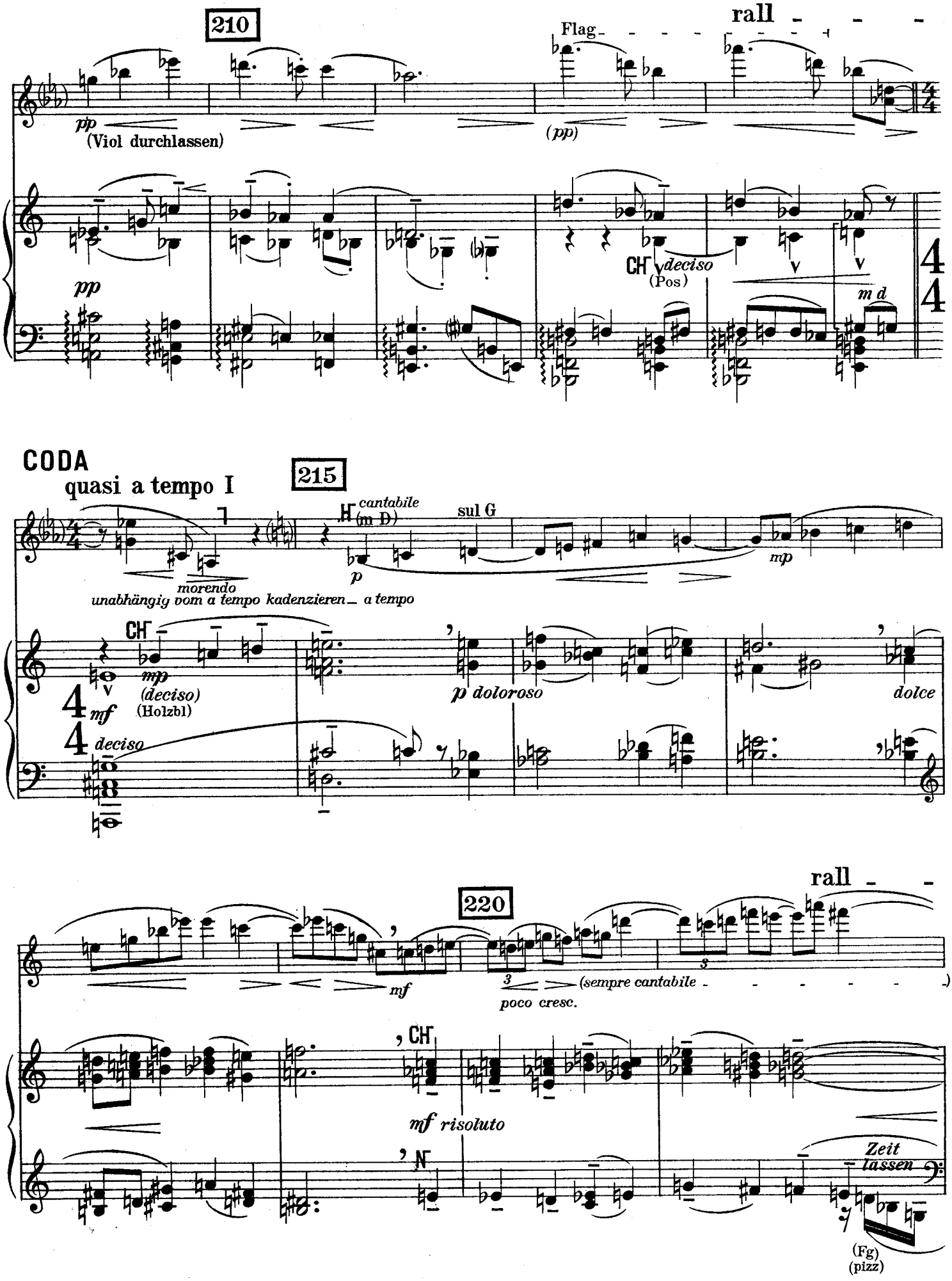
210
rall
Flag
pp
(Viol durchlassen)
(pp)
CH
deciso
(Pos)
m d
CODA
quasi a tempo I
215
cantabile
(m D)
sul G
mp
morendo
unabhängig vom a tempo kadenzieren a tempo
CH
mp
(deciso)
(Holzbl)
mf
deciso
p doloroso
dolce
rall
220
mf
3
(sempre cantabile
poco cresc.
CH
mf risoluto
N
Zeit
lassen
(Fg)
(pizz)

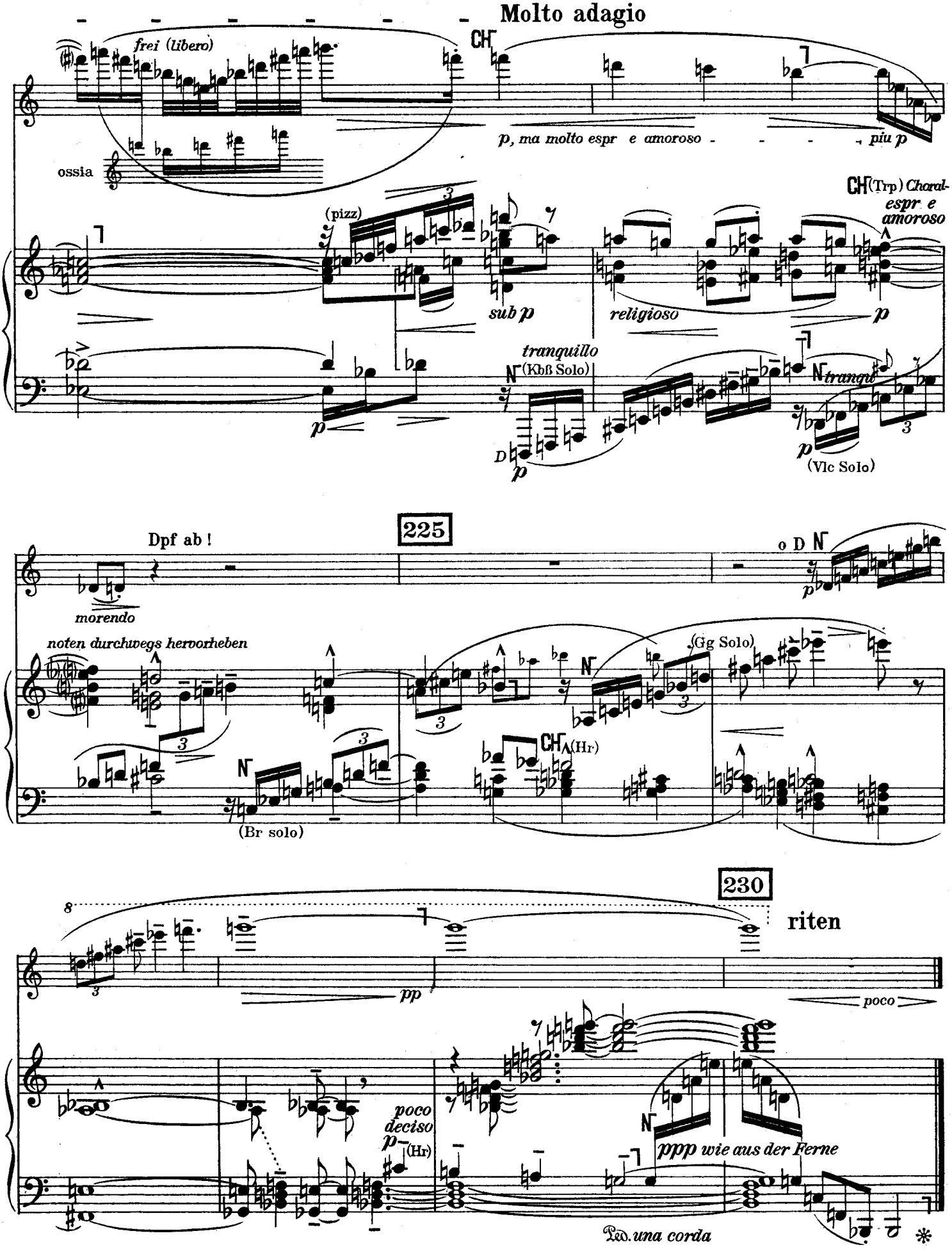

Druck der Waldheim-Eberle A. G.