

CATCH THE SUN

WORDS AND MUSIC BY JIMI GOODWIN, JEZ WILLIAMS AND ANDY WILLIAMS

♩ = 155

Bsus²

Bsus²

Em

B

Bsus²

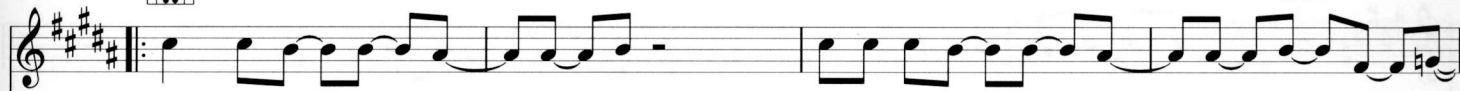

I ain't ev - er go - ing back, back to the place that I can't stand, } but I,
2. I never real - ly un - der - stood, why I did - n't feel so good,

Em

I miss the way you lie

B

Bsus²

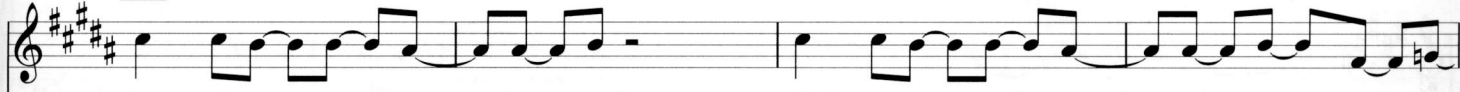

I'm al - ways mis - un - der - stood, pulled a - part and ripped in two } but I,
I've al - ways been up and down nev - er want - ed to hit the ground

Em

I miss the way you lie

F#

G **D** **A** **E**

Catch the sun, be - fore it's gone.

G **D** **A** **E**

Here it comes up in smoke and gone.

G **D** **A** **E**

Catch the sun, it nev - er comes.

G **D** **A** **E** **to Coda** ☺

Cry in the sand, lost in the fire.

1. Bsus²

2. Bsus²

Em⁶

B⁹/F[#]

B⁹

Em⁹

B⁹

Bm/E

B^bm/E^b

Bm/E

Bsus²

Em

Em(maj⁷)

Em⁹

D.S. al Coda

⊕ Coda

Bsus²

The Coda section begins with a double bar line and a repeat sign. The piano accompaniment continues with eighth notes. The upper staff has a melodic line. A chord diagram for B^sus² is shown above the first measure. The section ends with a final chord and a double bar line.