EVERYONE'S LONELY

Words and Music by Jamie Cullum and Ben Cullum

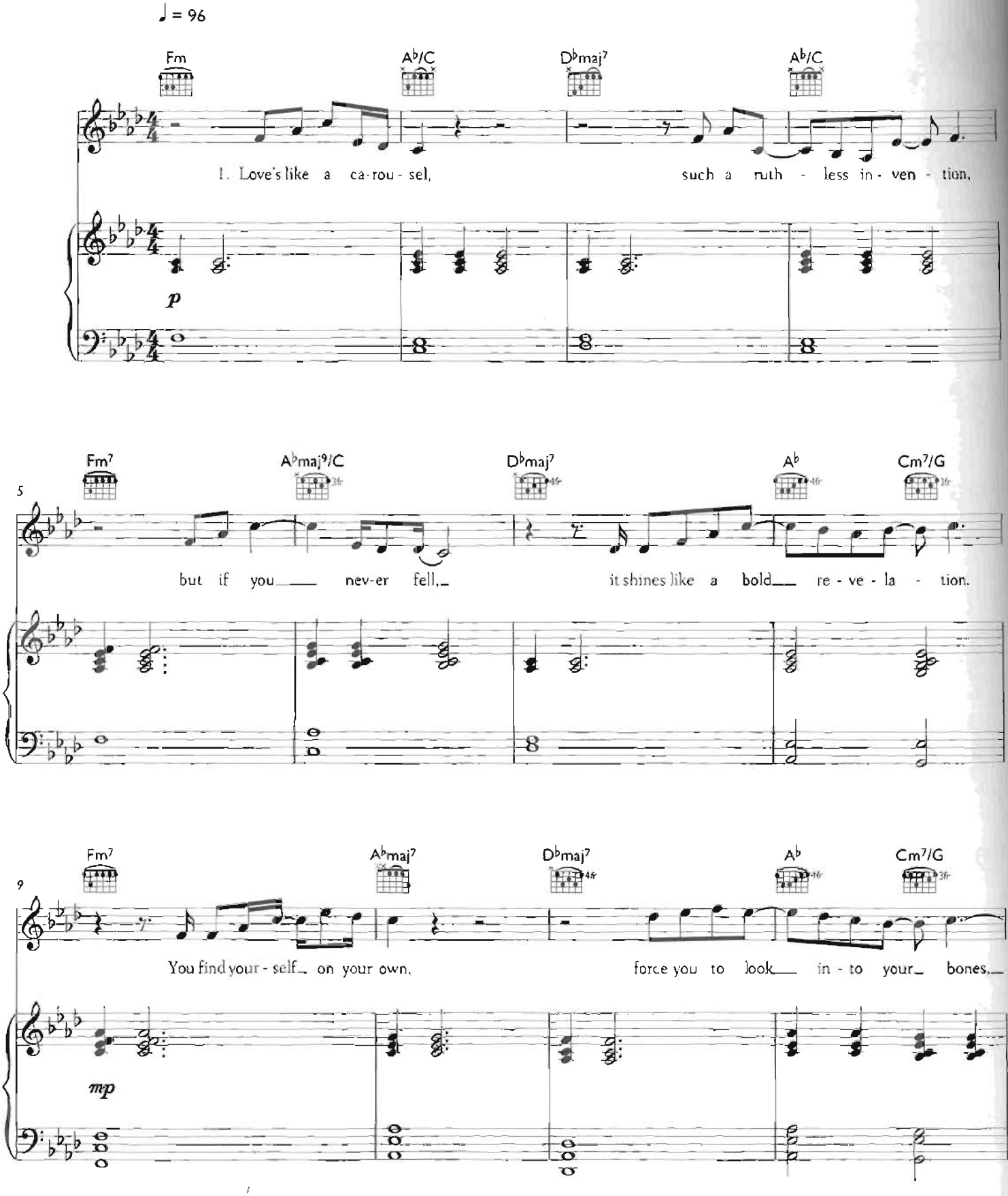

© 2009 EMI Music Publishing Ltd and Chrysalis Music Ltd

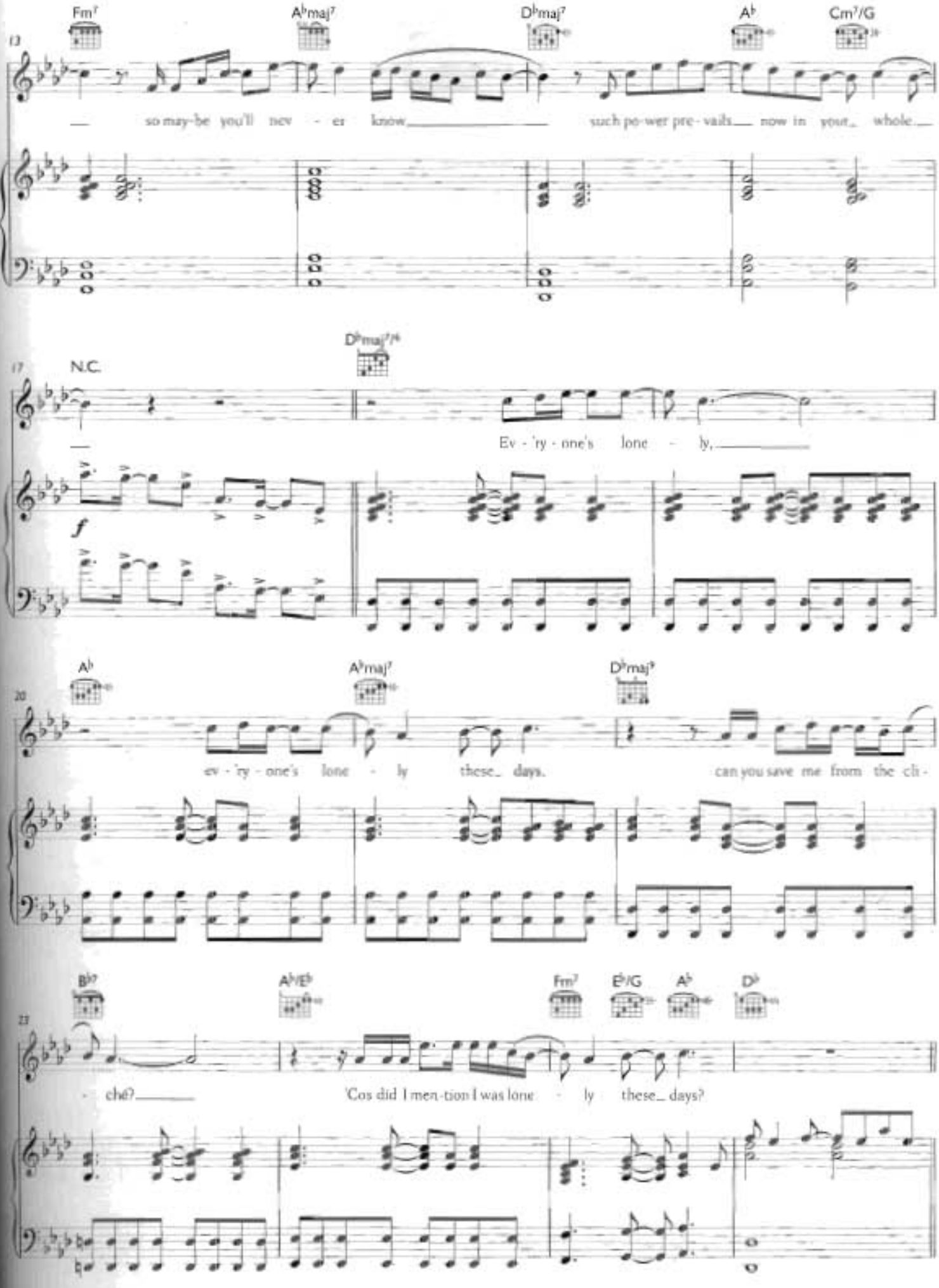
Fm7
A♭maj7
D♭maj7
A♭
Cm7/G
13
so may-be you'll nev - er know such po-wer pre-vails now in your whole
D♭maj7/A♭
17
N.C.
Ev - 'ry - one's lone - ly,
f
A♭
A♭maj7
D♭maj7
20
ev - 'ry - one's lone - ly these days. can you save me from the cli -
B♭7
A♭/E♭
Fm7
E♭/G
A♭
D♭
23
- che? 'Cos did I men-tion I was lone - ly these days?

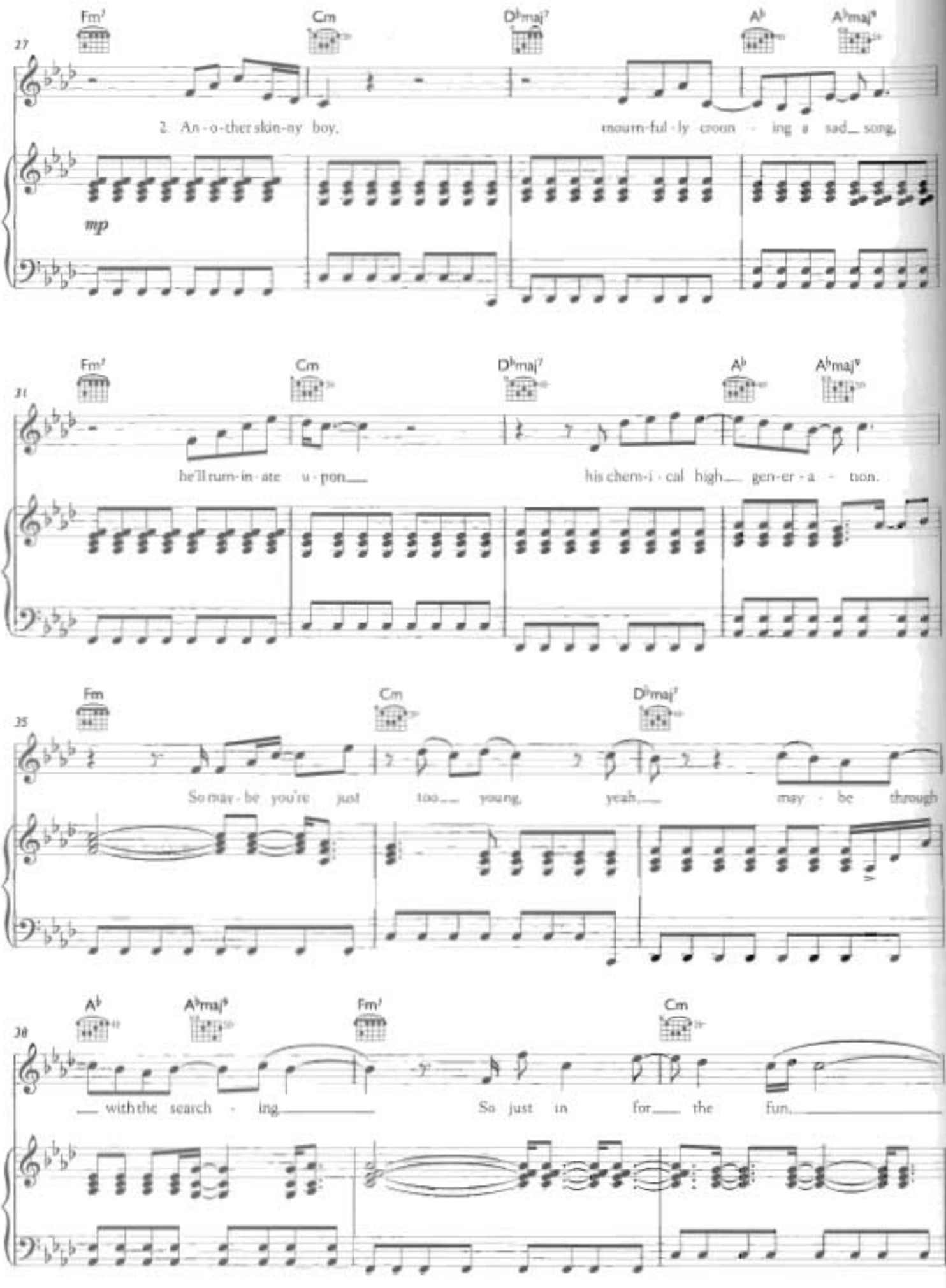
Fm7
Cm
D♭maj7
A♭
A♭maj9
27
2. An - o - ther skin-ny boy, mourn-ful - ly croon - ing a sad song,
mp
Fm7
Cm
D♭maj7
A♭
A♭maj9
31
he'll rum-in - ate u - pon his chem-i - cal high gen-er - a - tion.
Fm
Cm
D♭maj7
35
So may - be you're just too young, yeah, may - be through
A♭
A♭maj9
Fm7
Cm
38
with the search - ing So just in for the fun.

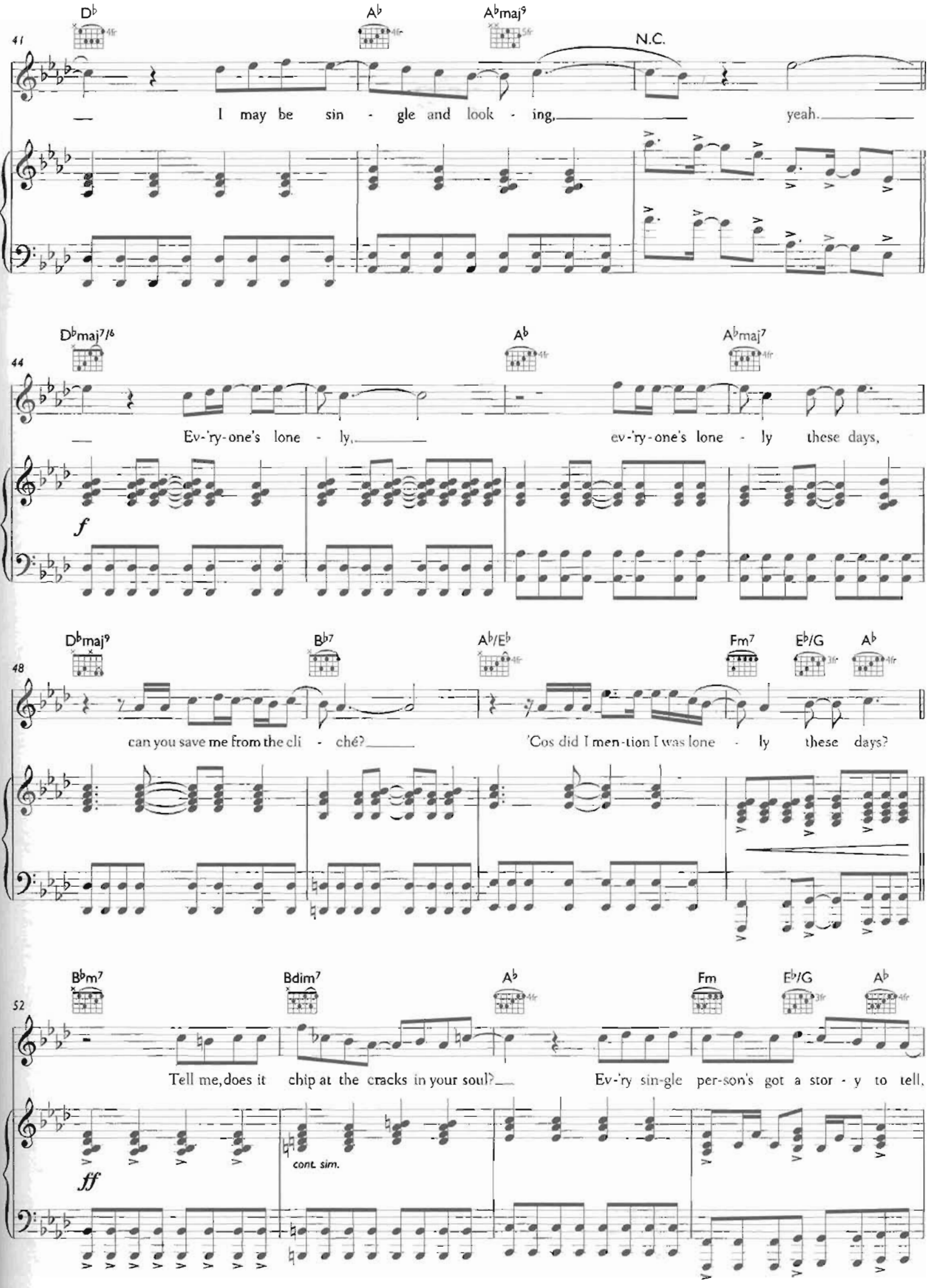
41
D♭
A♭
A♭maj9
N.C.
I may be sin - gle and look - ing, yeah.
44
D♭maj7/6
A♭
A♭maj7
Ev-'ry-one's lone - ly, ev-'ry-one's lone - ly these days,
f
48
D♭maj9
B♭7
A♭/E♭
Fm7
E♭/G
A♭
can you save me from the cli - ché? 'Cos did I men-tion I was lone - ly these days?
52
B♭m7
Bdim7
A♭
Fm
E♭/G
A♭
Tell me, does it chip at the cracks in your soul? Ev-'ry sin-gle per-son's got a stor - y to tell,
ff
cont. sim.

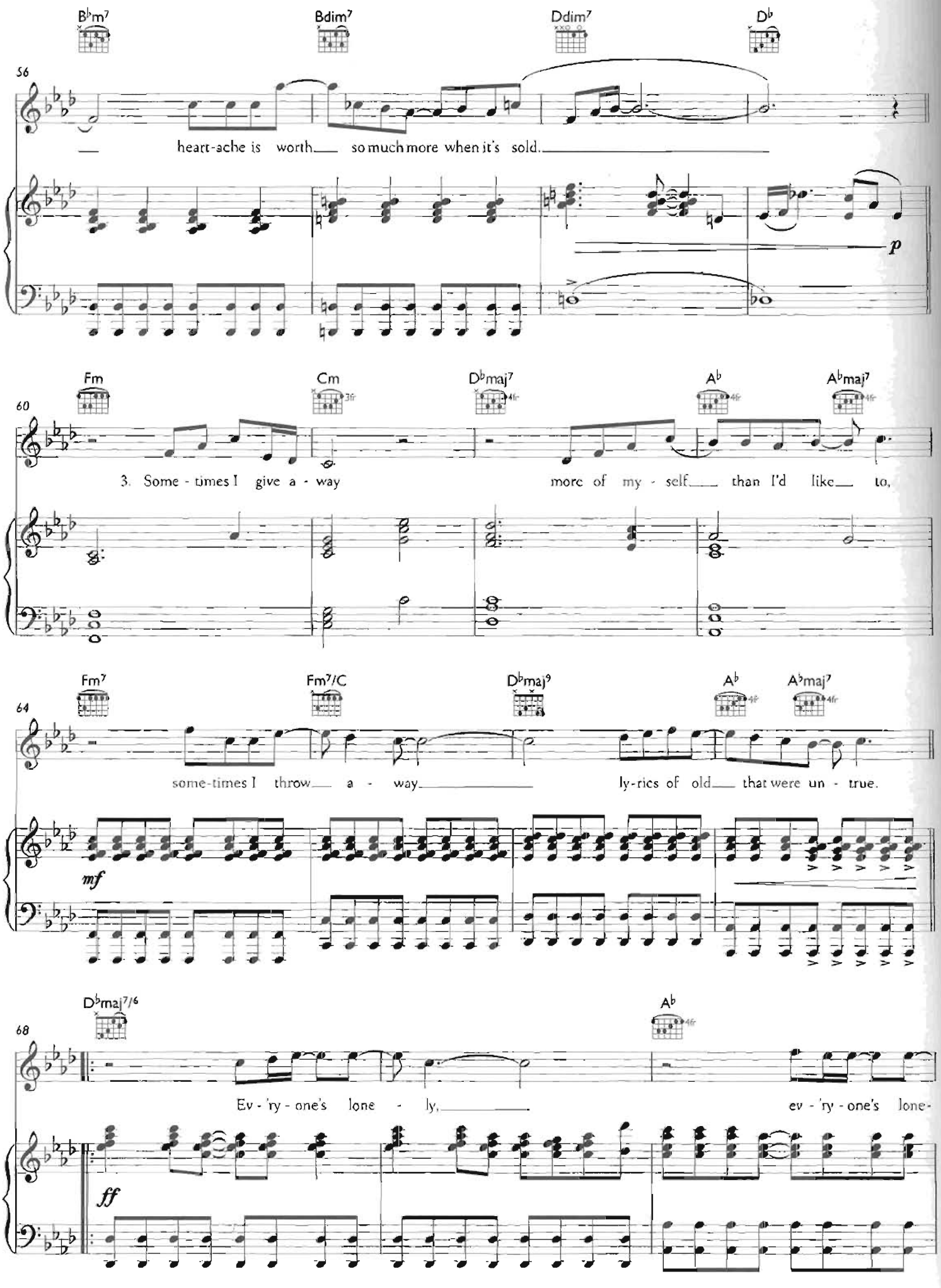
B♭m7
Bdim7
Ddim7
D♭
56
heart-ache is worth so much more when it's sold.
p
Fm
Cm
D♭maj7
A♭
A♭maj7
60
3. Some - times I give a - way more of my - self than I'd like to,
Fm7
Fm7/C
D♭maj9
A♭
A♭maj7
64
some-times I throw a - way ly-rics of old that were un - true.
mf
D♭maj7/6
A♭
68
Ev - 'ry - one's lone - ly, ev - 'ry - one's lone-
ff

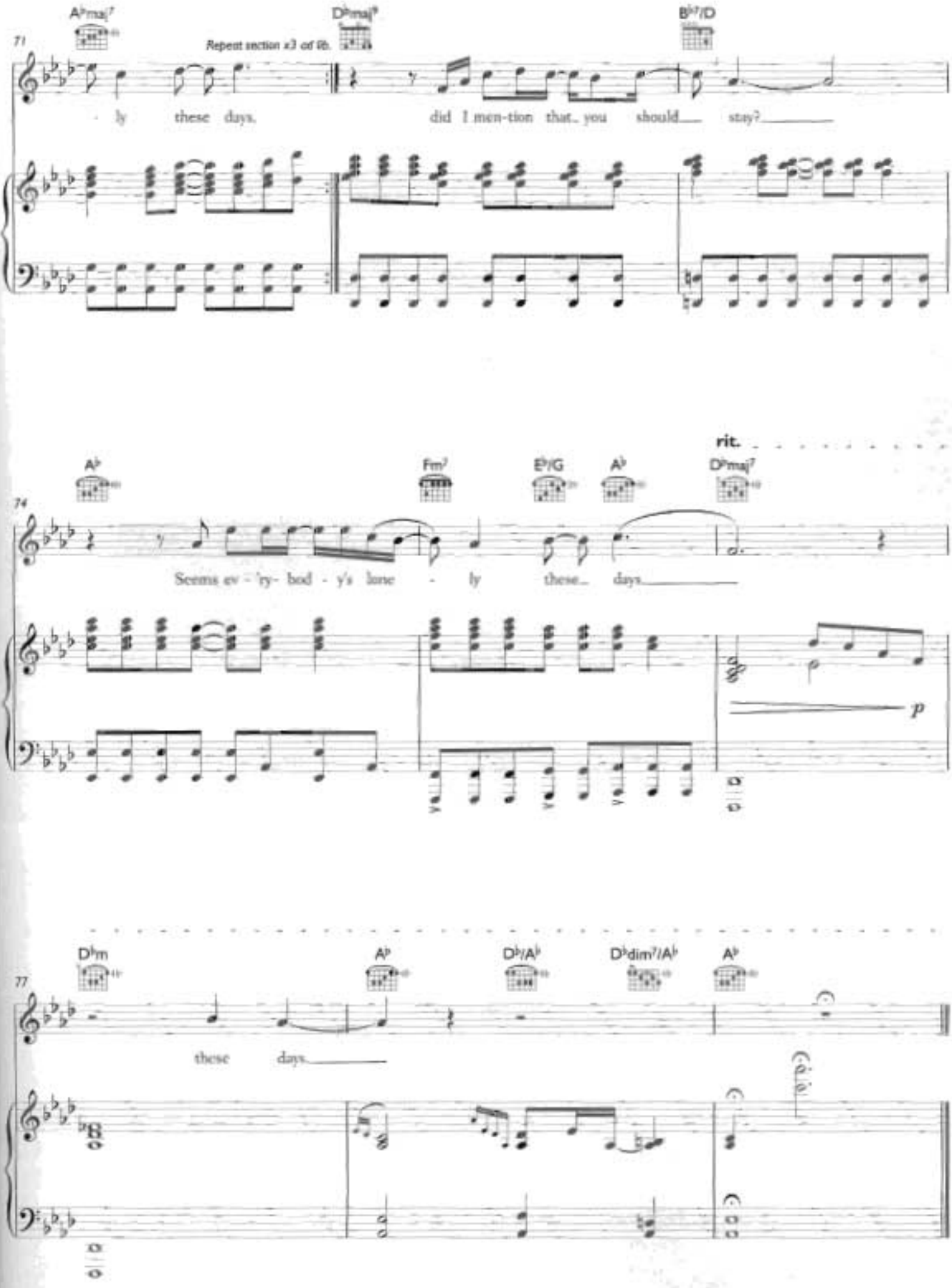
71
A♭maj7
Repeat section x3 ad lib.
D♭maj9
B♭7/D
ly these days.
did I men-tion that you should stay?
74
A♭
Fm7
E♭/G
A♭
rit.
D♭maj7
Seems ev - 'ry- bod - y's lone - ly these days
p
77
D♭m
A♭
D♭/A♭
D♭dim7/A♭
A♭
these days