

THEMES FROM

SOLO PIANO

THE PEACEMAKER

MUSIC BY HANS ZIMMER

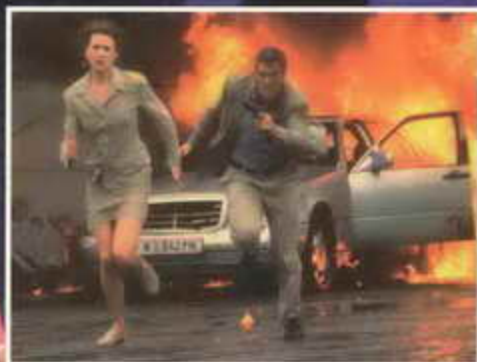

THEMES FROM THE PEACEMAKER

Music by Hans Zimmer

Moderately fast, heroically

Gm D/F# Gm F#°7 Gm

F#°7 Gm A/G D7/G

Gm G7 Cm

Slowly, sadly
N.C.

Dm Dm/F E/G# Am C7/G F Dm/F E E/D

Am/C Bm7b5 E/G# Am C/G Dm Em Am

Dm Dm/F E/G# Am C7/G F C7/E

F A/E Dm A/C# Dm

Slowly, plaintively

Dm

mp

3

3

D7/F#

Gm

cresc.

mf

3

A

A7

Moderately fast, driving

A

D5

Dm

Gm/D

f

Dm

Gm/D

Dm

Gm/D

Dm

Em7b5 C

2/4

4/4

Fm B♭m/F Fm B♭m/F Fm B♭m/F

Fm C7sus4/G Cm Gm Cm/G Gm Cm/G

Gm Cm/G Gm Dm7/A F G/D♭

N.C.