

ORIGINAL SHEET MUSIC EDITION

Theme from **BROKEN ARROW**

Music by HANS ZIMMER

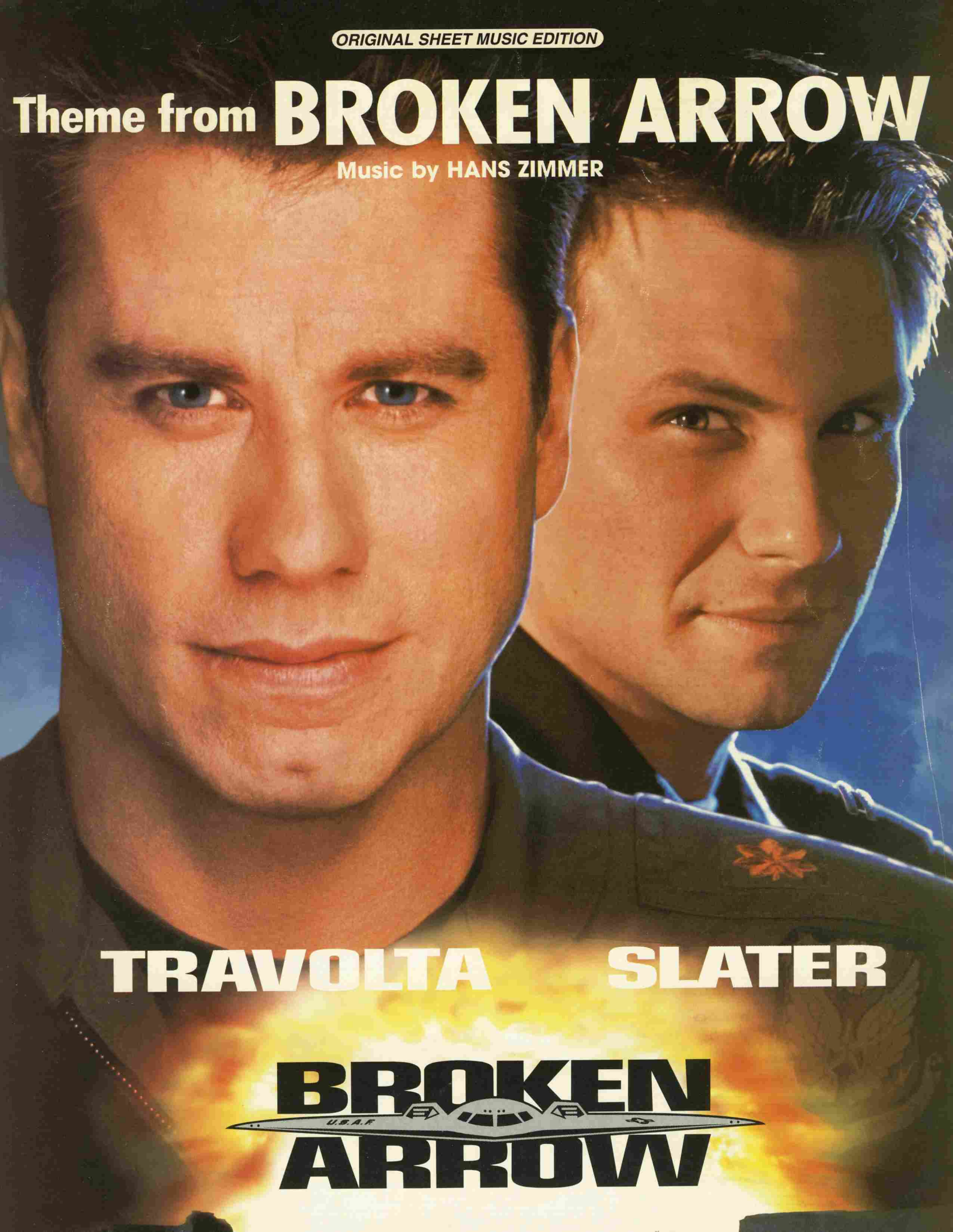

**TRAVOLTA**

**SLATER**

**BROKEN**  
  
**ARROW**

From the Twentieth Century-Fox Feature Film "BROKEN ARROW"  
**Theme from BROKEN ARROW**

Music by  
HANS ZIMMER

Moderately slow ♩ = 84

N.C.

*mp* Melody (bring out)

8vb-

C F

8vb-

C F

8vb-

C G Am To Coda ◊

8vb-

Dm Em

Am

Dm Em Am

Dm Em

Am Dm

Em N.C. *D.S. al Coda*

$\Phi$  Coda Dm Em Am

F Dm Em

Am Dm Em

Am F Dm

Em Am

F G
