Roxanne

The Police

transkribiert:Thomas Breuss

E-Bass

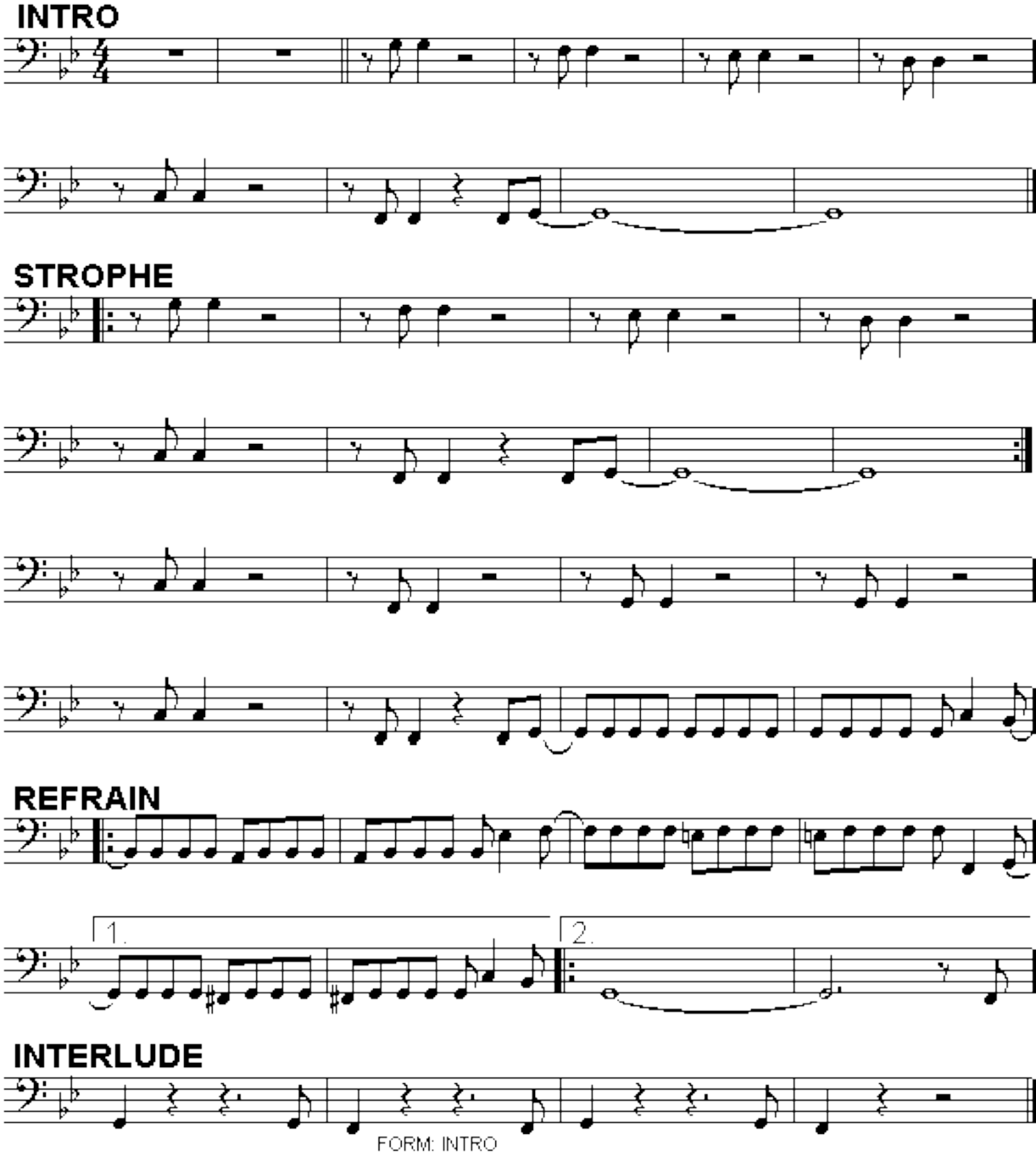

FORM: INTRO
STROPHE
REFRAIN
INTERLUDE
STROPHE
REFRAIN (REPEAT TO FADE OUT)