

JUST IN TIME

(From "BELLS ARE RINGING")

Words by BETTY COMDEN and ADOLPH GREEN
Music by JULE STYNE

Arranged by SAMMY NESTICO

ALTO SAX 1

EASY JAZZ FEEL (♩ = $\frac{3}{4}$)

9

17

25

Copyright © 1956 by Betty Comden, Adolph Green and Jule Styne

Copyright Renewed

This arrangement Copyright © 1991 by Betty Comden, Adolph Green and Jule Styne
Stratford Music Corporation, owner of publication and allied rights throughout the world
Chappell & Co., Administrator

International Copyright Secured All Rights Reserved

ALTO SAX 1

JUST IN TIME

(From "BELLS ARE RINGING")

Words by BETTY COMDEN and ADOLPH GREEN

Music by JULE STYNE

Arranged by SAMMY NESTICO

ALTO SAX 2

EASY JAZZ FEEL (♩ = ♩³)

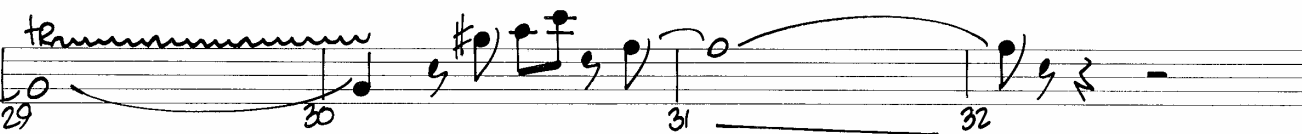
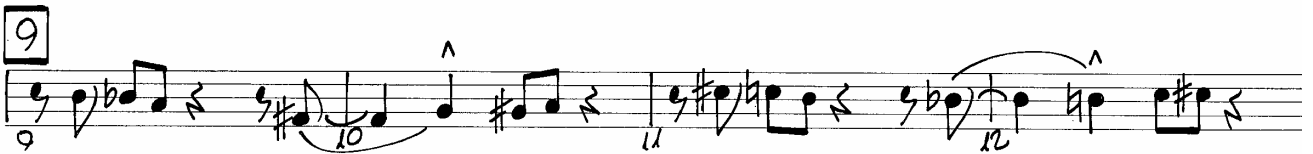
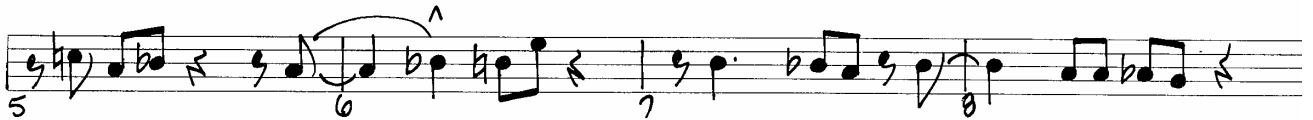

Copyright © 1956 by Betty Comden, Adolph Green and Jule Styne

Copyright Renewed

This arrangement Copyright © 1991 by Betty Comden, Adolph Green and Jule Styne
Stratford Music Corporation, owner of publication and allied rights throughout the world
Chappell & Co., Administrator

International Copyright Secured All Rights Reserved

ALTO SAX 2

33 *mf* 34 35 36

37 **43** 39 *SOLI* 41 42 *f*

43 44 45 46

47 48 49 50 51 **51**

52 53 54 55

56 57 58 59 60 **59**

61 62 63 64 65

66 67 **67** 68 69 70 *mf*

71 72 73 74 *f*

75 *mp* *rit 2 acc* *RAY* 76 77 78 79 80 81

JUST IN TIME

(From "BELLS ARE RINGING")

Words by BETTY COMDEN and ADOLPH GREEN

Music by JULE STYNE

Arranged by SAMMY NESTICO

TENOR SAX 1

EASY JAZZ FEEL (♩ = ♩³)

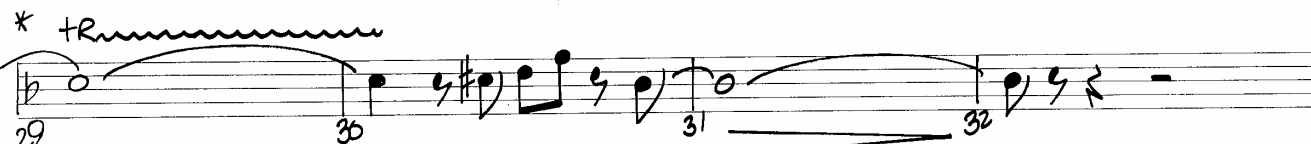
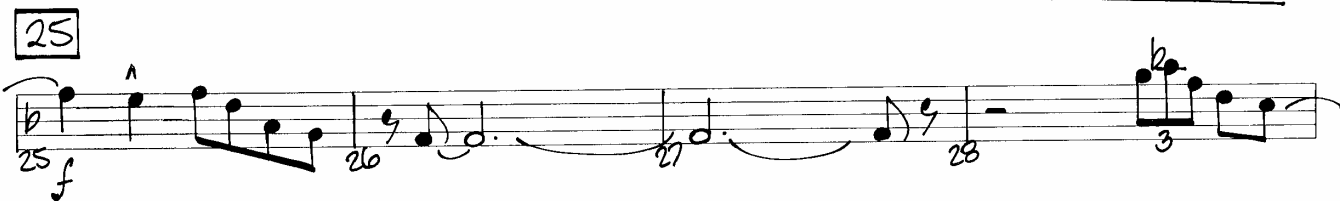

* HOLD "C" DOWN
TILL SIDE "D" KEY

Copyright © 1956 by Betty Comden, Adolph Green and Jule Styne
Copyright Renewed

This arrangement Copyright © 1991 by Betty Comden, Adolph Green and Jule Styne
Stratford Music Corporation, owner of publication and allied rights throughout the world

Chappell & Co., Administrator

International Copyright Secured All Rights Reserved

TENOR SAX 1

33 *mf* 34 35 36

37 38 39 *mp* 40 41 42 *f* **39** * *tr* *SOLI*

43 **43** 44 45 46

47 48 49 50 51 **51**

52 53 54 55

56 57 58 *f* 59 **59** 60

61 62 63 64 65 *tr* *

66 **67** 67 *mf* 68 69 70

71 *f* 72 73 74

75 *mp* *TEN 3 CUE* *PLAY* 76 77 78 79 80 81

JUST IN TIME

(From "BELLS ARE RINGING")

Words by BETTY COMDEN and ADOLPH GREEN

Music by JULE STYNE

Arranged by SAMMY NESTICO

TENOR SAX 2

EASY JAZZ FEEL (♩ = $\frac{3}{4}$)

* HOLD "C" DOWN TRILL SIDE "D" KEY

Copyright © 1956 by Betty Comden, Adolph Green and Jule Styne

Copyright Renewed

This arrangement Copyright © 1991 by Betty Comden, Adolph Green and Jule Styne
Stratford Music Corporation, owner of publication and allied rights throughout the world

TENOR SAX 2

33 34 35 36

37 38 39 40 41 42

43 44 45 46

47 48 49 50 51

52 53 54 55

56 57 58 59 60

61 62 63 64 65

67 68 69 70

71 72 73 74

75-78 79 80 81

mf *f* *tr*^{*} *SOLI* *f* *tr*^{*} *f* *mf* *f* *f* *p*

JUST IN TIME

(From "BELLS ARE RINGING")

Words by BETTY COMDEN and ADOLPH GREEN

Music by JULE STYNE

Arranged by SAMMY NESTICO

BARITONE SAX

EASY JAZZ FEEL (♩ = $\sqrt[3]{\text{♩}}$)

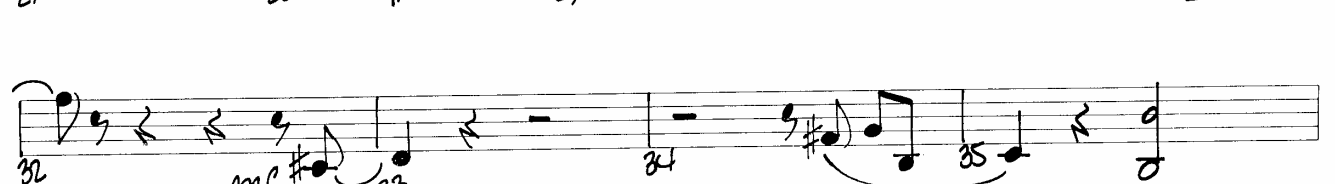
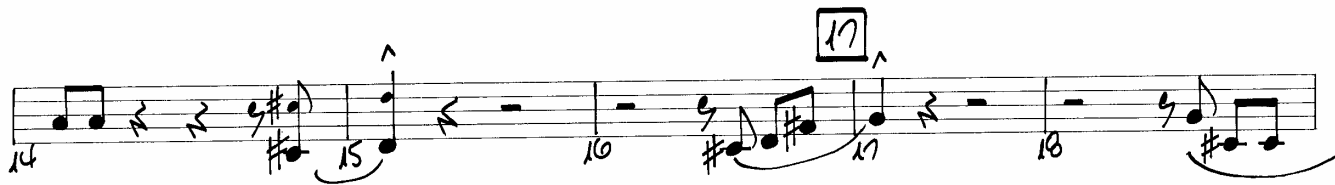
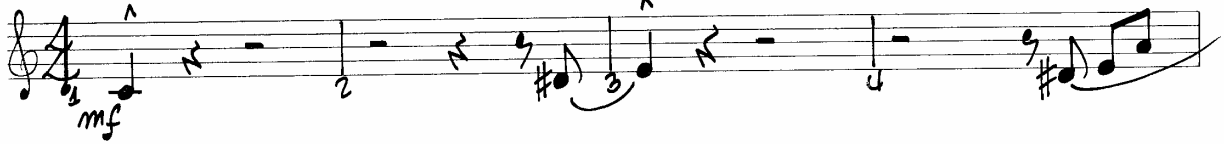

Copyright © 1956 by Betty Comden, Adolph Green and Jule Styne

Copyright Renewed

This arrangement Copyright © 1991 by Betty Comden, Adolph Green and Jule Styne
Stratford Music Corporation, owner of publication and allied rights throughout the world

BARITONE SAX

39

43

51

59

67

75

EASY

JUST IN TIME

(From "BELLS ARE RINGING")

Words by BETTY COMDEN and ADOLPH GREEN

Music by JULE STYNE

Arranged by SAMMY NESTICO

TRUMPET 1

EASY JAZZ FEEL (♩ = $\sqrt[3]{\text{♩}}$)

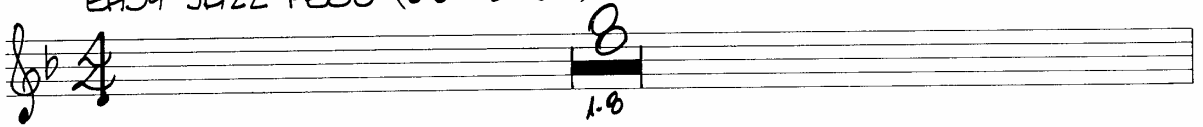

9

17

25

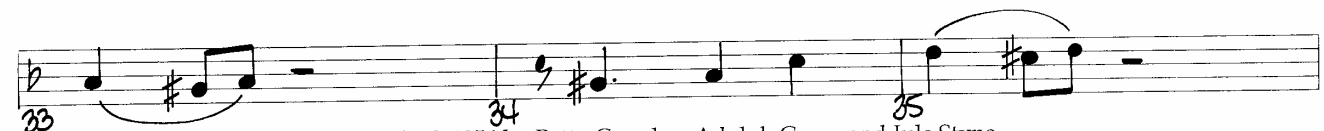
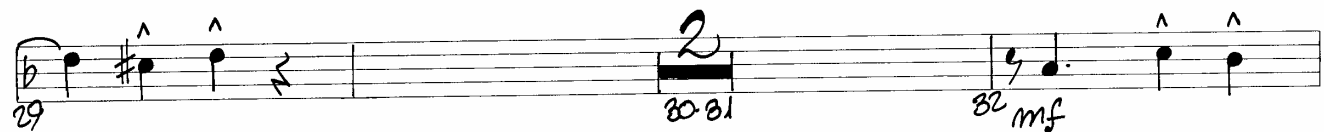

Copyright © 1956 by Betty Comden, Adolph Green and Jule Styne

Copyright Renewed

This arrangement Copyright © 1991 by Betty Comden, Adolph Green and Jule Styne
Stratford Music Corporation, owner of publication and allied rights throughout the world

Chappell & Co., Administrator

International Copyright Secured All Rights Reserved

TRUMPET 1

36 37 38

39 40 41 42

43 49 50

51 56

59 60 61 62

63 64-65 66

67 68 69 70

71 72 73 74

75 76 77 78

79 80 81

TO HAEMON FAST!

JUST IN TIME

(From "BELLS ARE RINGING")

Words by BETTY COMDEN and ADOLPH GREEN

Music by JULE STYNE

Arranged by SAMMY NESTICO

TRUMPET 2

EASY JAZZ FEEL (♩ = $\sqrt[3]{\text{♩}}$)

9 *mf*

17

25 *f*

29 30-31 32 *mf*

33

Copyright © 1956 by Betty Comden, Adolph Green and Jule Styne

Copyright Renewed

This arrangement Copyright © 1991 by Betty Comden, Adolph Green and Jule Styne
Stratford Music Corporation, owner of publication and allied rights throughout the world

Chappell & Co., Administrator

International Copyright Secured All Rights Reserved

TRUMPET 2

36 37 38

39

39 40 41 42

43

43-48 49 50

51

51-57 58 f

59

59 60 61 62

63 64-65 66 mf

67

67 68 69 70 f

71 72 73 74 75 mp

10 HARMON FAST!

75

75 76 77 78

79 80 81

JUST IN TIME

(From "BELLS ARE RINGING")

Words by BETTY COMDEN and ADOLPH GREEN

Music by JULE STYNE

Arranged by SAMMY NESTICO

TRUMPET 3

EASY JAZZ FEEL (♩ = ♪³ ♪)

9 ^{mf}

17

25

29

Copyright © 1956 by Betty Comden, Adolph Green and Jule Styne

Copyright Renewed

This arrangement Copyright © 1991 by Betty Comden, Adolph Green and Jule Styne

Stratford Music Corporation, owner of publication and allied rights throughout the world

Chappell & Co., Administrator

International Copyright Secured All Rights Reserved

TRUMPET 3

36 *p* $\hat{\cdot}$ 37 $\hat{\cdot}$ 88 *p*

39 40 41 42

43 49 50

51 58 *f*

59 60 61 62

63 64-65 66 *mf*

67 68 69 70

71 72 73 74 *mf*

TO HARMON FAST!

75 76 77 78

79 80 81

JUST IN TIME

(From "BELLS ARE RINGING")

Words by BETTY COMDEN and ADOLPH GREEN

Music by JULE STYNE

Arranged by SAMMY NESTICO

TRUMPET 4

EASY JAZZ FEEL (♩ = ♩³)

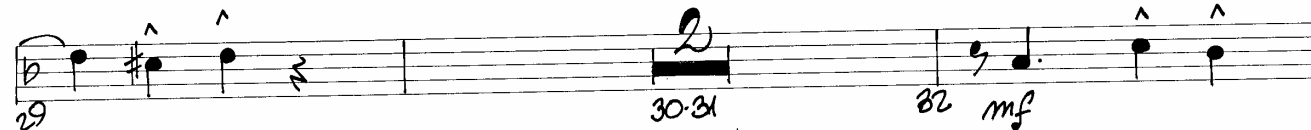

Copyright © 1956 by Betty Comden, Adolph Green and Jule Styne
Copyright Renewed

This arrangement Copyright © 1991 by Betty Comden, Adolph Green and Jule Styne
Stratford Music Corporation, owner of publication and allied rights throughout the world
Chappell & Co., Administrator
International Copyright Secured All Rights Reserved

TRUMPET 4

36 37 38

39

39 40 41 42

43

43-46 49 50

51

51-57 58

59

59 60 61 62

63 64-65 66

67

67 68 69 70

TO HARMON FAST!

71 72 73 74

75

75 76 77 78

79 80 81

JUST IN TIME

(From "BELLS ARE RINGING")

Words by BETTY COMDEN and ADOLPH GREEN

Music by JULE STYNE

Arranged by SAMMY NESTICO

TROMBONE 1

EASY JAZZ FEEL (♩ = $\sqrt[3]{\text{♩}}$)

Copyright © 1956 by Betty Comden, Adolph Green and Jule Styne

Copyright Renewed

This arrangement Copyright © 1991 by Betty Comden, Adolph Green and Jule Styne
Stratford Music Corporation, owner of publication and allied rights throughout the world

Chappell & Co., Administrator

International Copyright Secured All Rights Reserved

TROMBONE 1

33 *mf* 35 36

37 39 40

41 42 43-46

49 50 51-56

57 58 59 60 *f*

61 62 63 64

65 66 67 68 *mf*

69 70 71 72 *f*

73-74 75 76 77 *mf*

78 79 80 81 *p*

JUST IN TIME

(From "BELLS ARE RINGING")

Words by BETTY COMDEN and ADOLPH GREEN

Music by JULE STYNE

Arranged by SAMMY NESTICO

TROMBONE 2

EASY JAZZ FEEL (♩ = $\sqrt[3]{\text{♩}}$)

9

17

25

Copyright © 1956 by Betty Comden, Adolph Green and Jule Styne
Copyright Renewed

This arrangement Copyright © 1991 by Betty Comden, Adolph Green and Jule Styne
Stratford Music Corporation, owner of publication and allied rights throughout the world
Chappell & Co., Administrator

International Copyright Secured All Rights Reserved

TROMBONE 2

JUST IN TIME

(From "BELLS ARE RINGING")

Words by BETTY COMDEN and ADOLPH GREEN

Music by JULE STYNE

Arranged by SAMMY NESTICO

TROMBONE 4

EASY JAZZ FEEL (♩ = $\overline{\underline{\underline{\text{♩}} \text{♩}} \text{♩}}$)

Copyright © 1956 by Betty Comden, Adolph Green and Jule Styne

Copyright Renewed

This arrangement Copyright © 1991 by Betty Comden, Adolph Green and Jule Styne
Stratford Music Corporation, owner of publication and allied rights throughout the world

Chappell & Co., Administrator
International Copyright Secured All Rights Reserved

TROMBONE 4

33 *mf* 34 35 36

37 38 39 40

41 42 43-47 48

49 50 51-56

57 58 *f* 59 60

61 62 63 64

65 66 67 *mf* 68

69 70 71 *f* 72

73-74 75 *mf* 76 77

78 79 80 (10) 81

p

39

43

51

59

67

75 EASY

2

5

6

JUST IN TIME

(From "BELLS ARE RINGING")

Words by BETTY COMDEN and ADOLPH GREEN

Music by JULE STYNE

Arranged by SAMMY NESTICO

PIANO

EASY JAZZ FEEL (♩ = $\sqrt[3]{\text{♩}}$)

Copyright © 1956 by Betty Comden, Adolph Green and Jule Styne

Copyright Renewed

This arrangement Copyright © 1991 by Betty Comden, Adolph Green and Jule Styne
Stratford Music Corporation, owner of publication and allied rights throughout the world

Chappell & Co., Administrator

International Copyright Secured All Rights Reserved

PIANO

17

25

PIANO

39

43

EbmA7

G13 F#13 G13

AD LIB FIUS

Bm1/Db

@?

F13

F+?

F7

F13

51

Bb13 B9

Bb13

B9

E9

Eb13

D13

Eb13

F13

G13

Ab9

Db

Db7

G7(b9)

G7

PIANO

59

67

75

77

JUST IN TIME

(From "BELLS ARE RINGING")

Words by BETTY COMDEN and ADOLPH GREEN

Music by JULE STYNE

Arranged by SAMMY NESTICO

GUITAR

EASY JAZZ FEEL (♩ = $\sqrt[3]{\text{♩}}$)

Copyright © 1956 by Betty Comden, Adolph Green and Jule Styne

Copyright Renewed

This arrangement Copyright © 1991 by Betty Comden, Adolph Green and Jule Styne
Stratford Music Corporation, owner of publication and allied rights throughout the world

Chappell & Co., Administrator

International Copyright Secured All Rights Reserved

GUITAR

35 Eb9 D7 Bbm6/Db C7 F13 E13 F13 B+7 Fmi9/Bb Bb7 (b9)

39 43 Eb7 Dma7 Eb7 Dma7 Eb7 Dma7 F#13

45 G13 F#13 G13 Bbm6/Db C7 F13 F+7 F7

50 F7 F13 51 Bb13 B9 Bb9 B9 Bb13 E9 Eb13 D13 Eb13

55 Ab13 G13 Ab9 Db Db+ Db6 G7(b9/b5) G7

59 Cmi (A009) B+ Cmi/bb F7 F#0

63 Eb9/bb C+7(#9) C+7 C+7(b9) C7 C+7 67 F9

68 Bb9 Eb D7 Bbm6/Db C7 F13 E13 F13 B+7

72 Fmi9/Bb Bb7 (b9) Abmi7/Db 75 G69 G69

76 G69 C69 Gb9

JUST IN TIME

(From "BELLS ARE RINGING")

Words by BETTY COMDEN and ADOLPH GREEN

Music by JULE STYNE

Arranged by SAMMY NESTICO

DRUMS

EASY JAZZ FEEL (♩ = ♩³ ♩)

Copyright © 1956 by Betty Comden, Adolph Green and Jule Styne

Copyright Renewed

This arrangement Copyright © 1991 by Betty Comden, Adolph Green and Jule Styne

Stratford Music Corporation, owner of publication and allied rights throughout the world

Chappell & Co., Administrator

International Copyright Secured All Rights Reserved

DRUMS

39 ^{RRS}

39 40 41 42 (SXS)

43 DRIVE! STRAIGHT TIME

43 44 45 46 47 48 49 50

51

51 52 53 54

55 56 57 58 f

59 ¹¹¹¹¹

59 60 61 62

63 ^{RRS}

63 64 65 66

67

67 68 69 70 mf

71 72 73 74

75 EASY!

75 76 77 78 mp

79 80 81

JUST IN TIME

(From "BELLS ARE RINGING")

Words by BETTY COMDEN and ADOLPH GREEN

Music by JULE STYNE

Arranged by SAMMY NESTICO

BASS

EASY JAZZ FEEL (♩ = 5³ ♪)

9

17

25

Copyright © 1956 by Betty Comden, Adolph Green and Jule Styne

Copyright Renewed

This arrangement Copyright © 1991 by Betty Comden, Adolph Green and Jule Styne
Stratford Music Corporation, owner of publication and allied rights throughout the world
Chappell & Co., Administrator

International Copyright Secured All Rights Reserved

BASS

Chords: E^b13 , D^{13} , E^b13 , A^b13 , G^{13} , A^b9 , D^b , D^b+ . Musical staff with notes and measure numbers 53, 54, 55, 56, 57.

