Morning Prayer
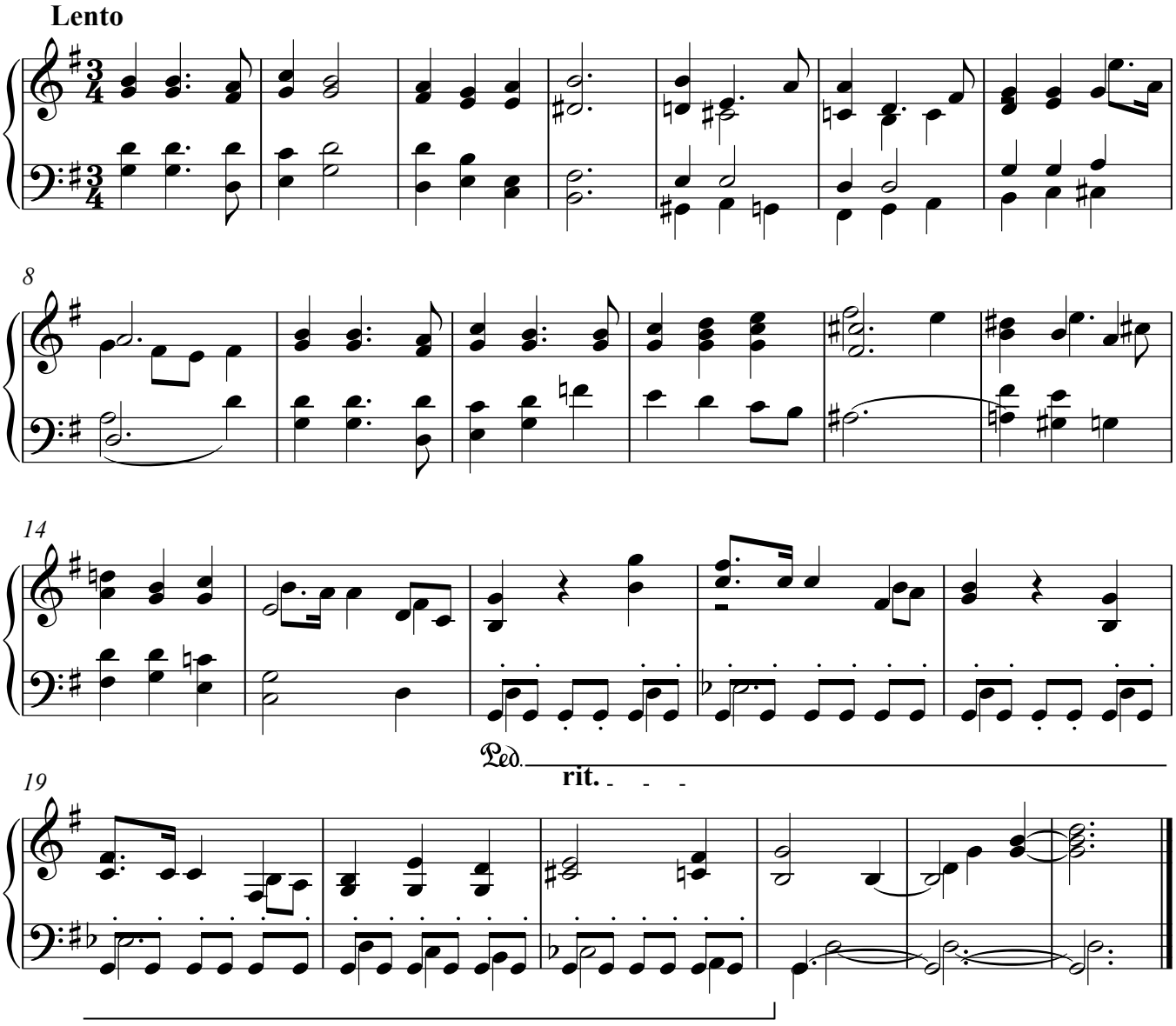
Peter Tschaikowsky Op. 39