

What'd I Say

Words & Music by Ray Charles

♩=179

N.C.

E⁷

A7 E7

B7 A7 E E/B B7

NC.

A7 E7

B7 A7 E E/B B7

N.C.

3 3 3 3

A7

A7

E7 B7

E7 B7

A7 E E/B B7

A7 E E/B B7

3 3 3 3

A7 E7

B7 A7 E E/B B7

N.C.

A7 E7

B7 A7 E E/B B7

N.C.

N.C.

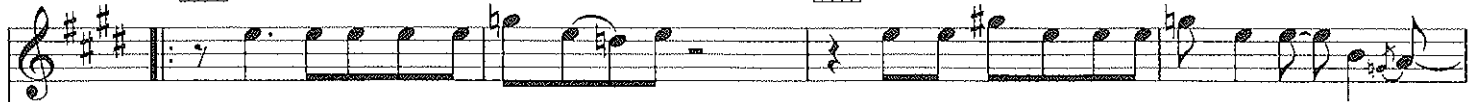

1. Hey ma-ma don't you treat me___wrong,
2. See the girl___ with the dia-mond ring,___

come and love your dad-dy all night long, al - right..
she knows how to shake that thing, al - right..

— now,
— now,

hey, hey,
hey, hey,

al -
hey

B7

1.

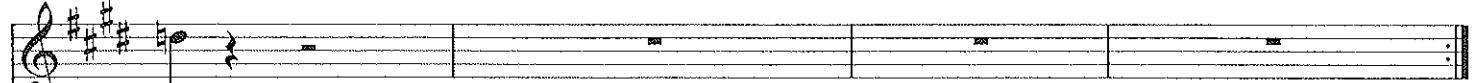

-right.

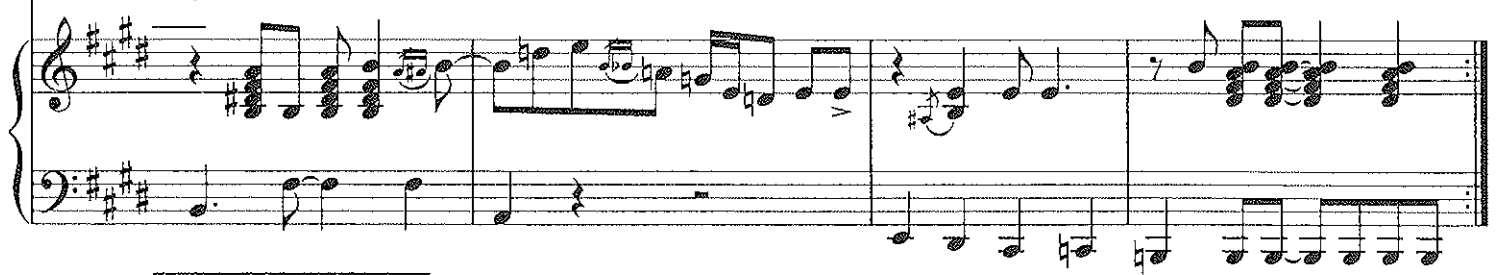

2.

N.C.

N.C.

N.C.

Tell your ma-ma,

tell your pa,

I'm gon-na send you back to

Ark - an - sas, Oh _____ yes ma'am, you don't do _____ right,

_____ don't do right. _____

N.C.

N.C.

When you see me in mi-se-ry, come on _____ ba-by see a-bout me now, yeah, _____

al - right,

al - right.

N.C.

A7 E7

B7 A7 E7 B7

N.C.

A7 E7

B7 A7 E7 B7

E7 N.C.

E7 N.C.

When you see me in mi-se-ry, come on ba-by see a-bout me now, yeah,-

A7

E7

Hey, hey, al -

B7

A7

E7

B7

-right.

E7 N.C.

E7 N.C.

E7

See the girl with the red dress on, she can do the Bird - land all night long,

yeah, yeah, what'd I say, — al -

-right. Well, ——— tell me what'd I say, —

— yeah, tell me what'd I say right now.
Ba - by I wanna know right now,

Tell me what'd I say, ——— tell me what'd I say right now.
and — I wanna know, ——— ba - by I wanna know right now, yeah.

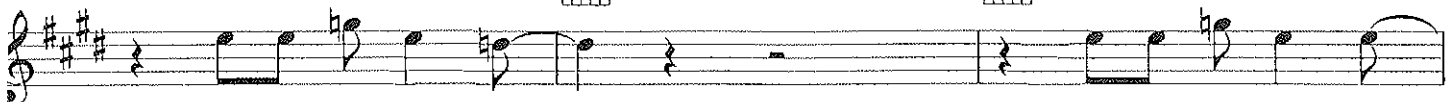

Tell me what'd I say, —
And I wanna know, —

tell me what'd I say, —
said I wanna know, —

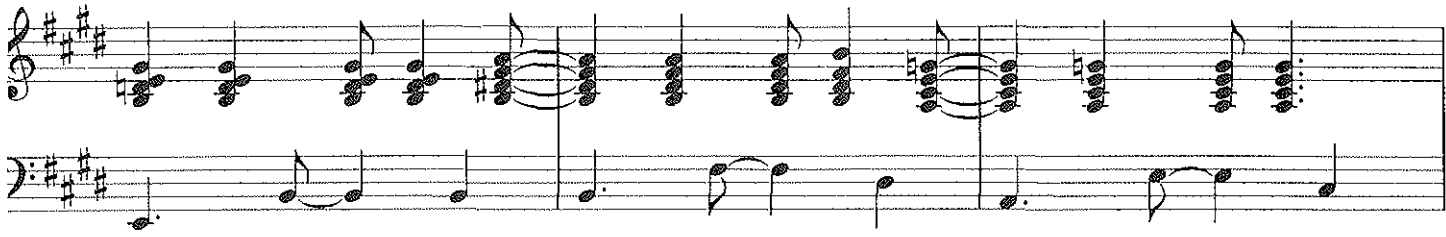

1.

2.

N.C.

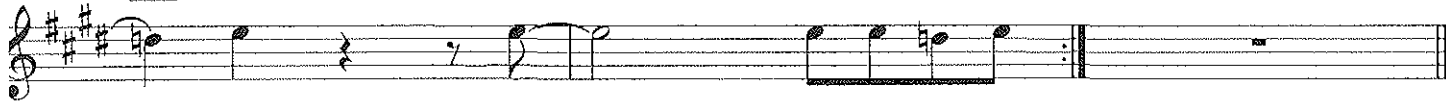

— yeah. And I wan - na know,
— yeah.

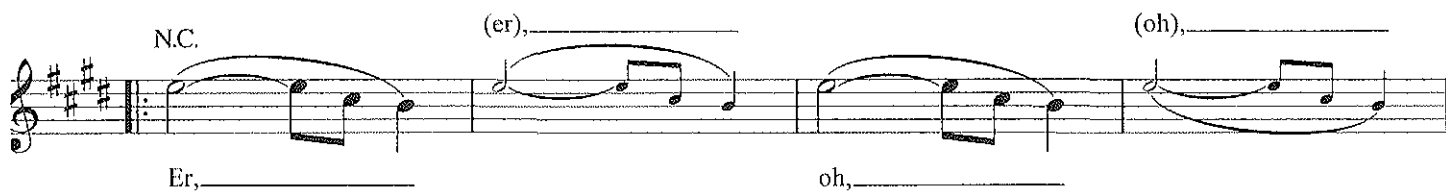
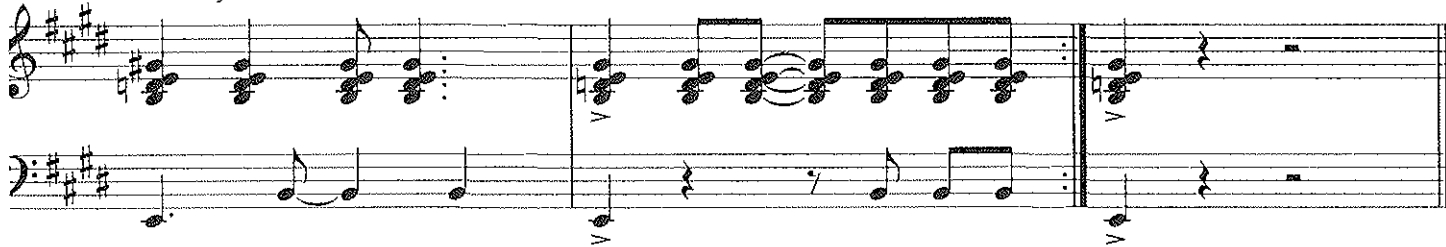

N.C. (er), (oh),
Er, oh,

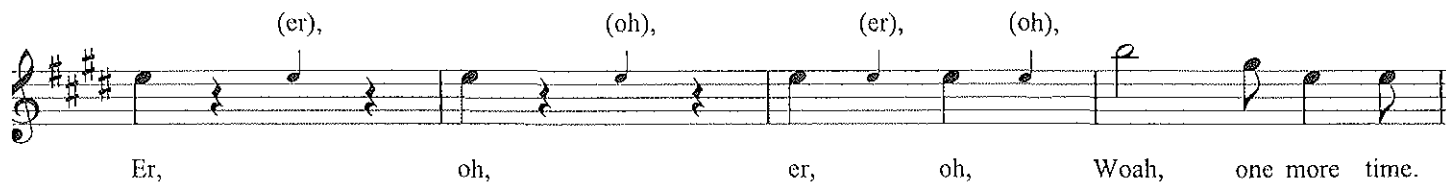
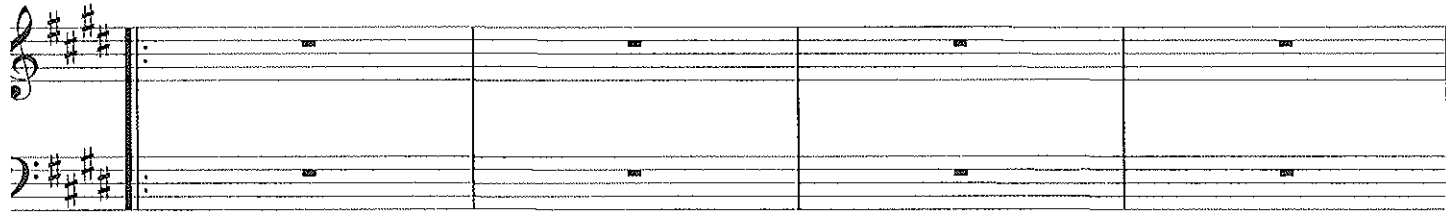

(er), (oh), (er), (oh),
Er, oh, er, oh, Woah, one more time.
Oh make me feel so good,
Oh it's al - right,

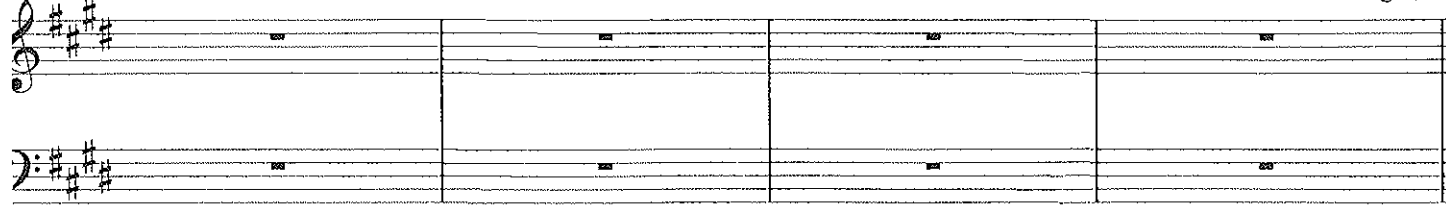

E7

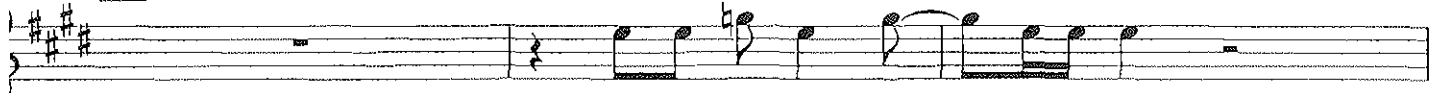

Said a - one more time, ba - by now,
Make me feel so good now, yeah.
said that it's al - right right now,

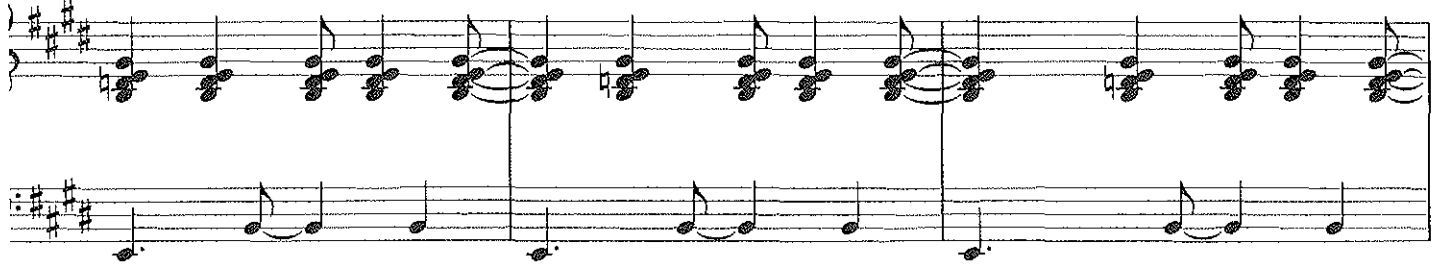

A7

said a - one more time now,
Woah, Ba - by,
said it's al - right,

said a - one more time,
make me feel so good
said it's al - right

E7

— yeah.
— yeah.
— yeah.

Said a - one more time,
Make me feel so good,
Said it's al - right,

B7

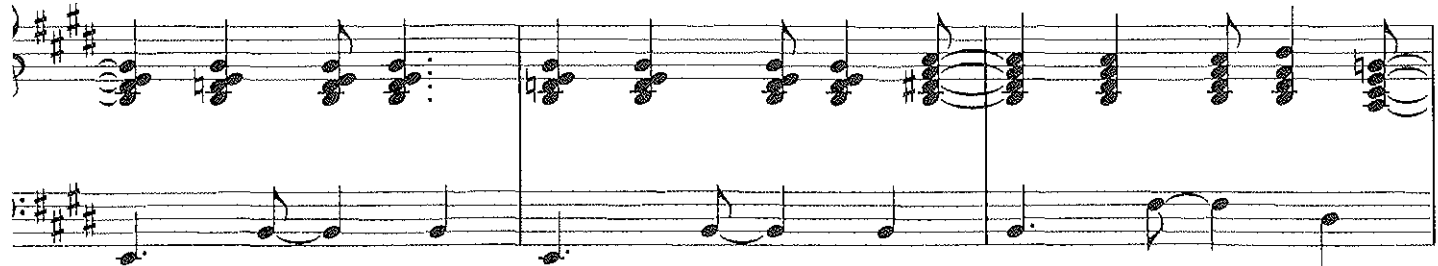

1, 2, 3.

4.

N.C.

said a - one more time, _____ yeah.
make me feel so good, _____ yeah.
said _____ it's al - right _____

Woah, _____

N.C.

shake that thing _____ now,

ba - by shake that thing

_____ now now,

ba - by shake that thing, _____

ba - by shake that thing _____ right now.

Ba - by shake that thing, _____

B7 A7 E7 N.C.

ba - by shake that thing. ————— Woah, feel al - right.

E7

— now yeah, said I feel al - right — now. Woah, —————

A7 E7

— — — — — tell you feel al - right, — — — — — yeah. — — — — — Said I feel al - right, —

B7 A7 E7

— — — — — said I feel al - right. — — — — —