

9

9

11

11

13

13

15

15

17

17

19

19

27

27

23

23

25

25

3

27

27

29

29

6

37

37

33

35

37

39

47

47

43

43

45

45

47

47

49

6

49

57

57

53

3

53

55

55

57

57

59

59

67

67

63

63

65

65

3

67

67

69

69

6

71

71

73

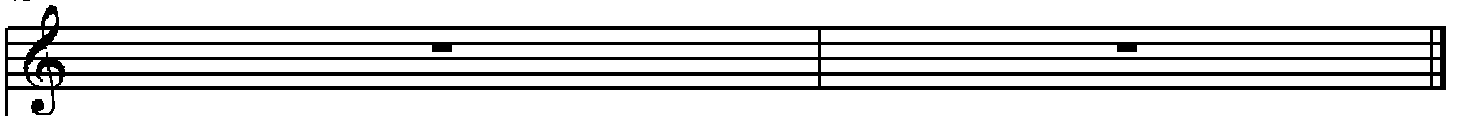

73

