

Fl.

Ob.

Cl.
(B \flat)

Fg.

Cor.
(E \flat)

Tbe.
(C)

Timp.

VI. I

VI. II

Vla.

Vc.

Cb.

a2

p

ten

p

p

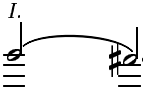
I.

Fl.
p cresc. - f

Ob.
I.
p cresc. - f

Cl. (B \flat)
I.
p cresc. - f

Fg.
f

Cor. (E \flat)
f

Tbe. (C)
f

Timp.

VI. I
cresc. - f
p ten. p ten. p

VI. II
cresc. - f

Vla.
cresc. - f
p ten. p ten. p

Vc.
cresc. - f
p ten. p ten. p

Cb.
cresc. - f
p

Fl. *I.* *p cresc.* *f* *p* *cresc.*
 Ob. *I.* *p cresc.* *f* *p* *cresc.*
 Fg. *I.* *p cresc.* *f* *p* *cresc.*
 Cor. (Eb) *a2* *p cresc.*
 Tbe. (C) *f* *p cresc.*
 Timp. *f* *p cresc.*
 VI. I *cresc.* *f* *p* *cresc.*
 VI. II *p* *cresc.* *f* *p* *cresc.*
 Vla. *cresc.* *f* *p* *cresc.*
 Vc. *cresc.* *f* *p* *cresc.*
 Cb. *cresc.* *f* *p* *cresc.*

Cl. (B \flat) *p cresc.*

Cor. (E \flat)

VI. I *cresc.*

VI. II *p cresc.*

Vla. *cresc.*

Vc. *cresc.*

Cb. *cresc.*

I.

Fl. *p cresc.* *I.* *ff* *p*

Ob. *p cresc.* *I.* *ff* *p*

Cl. (B \flat) *p cresc.* *ff* *p*

Fg. *a 2* *p cresc.* *ff* *p*

Cor. (E \flat) *ff* *a 2*

VI. I *ff* *p*

VI. II *ff* *p*

Vla. *ff* *p*

Vc. *ff* *p*

Cb. *ff* *p*

Fl.

Ob.

Cl. (B \flat)

Fg.

cresc.

p cresc.

a2

cresc.

VI. I

VI. II

Vla.

Vc.

Cb.

cresc.

cresc.

cresc.

cresc.

cresc.

Fl. *pp*

Ob. *pp*

Fg. *pp* *cresc.-*

VI. I *pp*

VI. II *pp*

Vla. *pp* *cresc.- - - -*

Vc. *pp* *cresc..*

Cb. *pp* *cresc..*

This musical score page, numbered 81, features a variety of instruments. The woodwind section includes Flute (Fl.), Oboe (Ob.), Clarinet in B-flat (Cl. (Bb)), Bassoon (Fg.), Cor Anglais (Cor. (Eb)), and Trombone (Tbe. (C)). The brass section consists of Trumpets I and II (VI. I, VI. II), Violas (Vla.), and Cellos/Double Basses (Vc., Cb.). The percussion section includes Timpani (Timp.). The score is written in a key signature of two flats and a 4/4 time signature. It begins with a *cresc.* marking for the woodwinds, leading to a *ff* dynamic. The strings enter with a *ff* dynamic. The woodwinds and strings play a rhythmic pattern of eighth notes, while the brass instruments play a more melodic line. The score includes various dynamic markings such as *ff*, *ffff*, and *a2*. There are also some *cresc.* markings and a *ff* marking at the bottom of the page.

Fl. *sf sf sf*

Ob. *l. sf sf sf*

Cl. (B \flat) *l. sf sf sf*

Fg. *a² sf sf sf*

Cor. (E \flat) *a² sf sf sf*

Tbe. (C)

Timp.

VI. I *sf sf sf*

VI. II *sf sf sf*

Vla. *sf sf sf*

Vc. *sf sf sf*

Cb. *sf sf sf*

This musical score page, numbered 95, features a variety of instruments. The woodwind section includes Flute (Fl.), Oboe (Ob.), Clarinet in B-flat (Cl. (Bb)), and Bassoon (Fg.). The brass section consists of Cor Anglais (Eb) (Cor. (Eb)), Trombone (C) (Tbe. (C)), and Timpani (Timp.). The string section includes Violin I (VI. I), Violin II (VI. II), Viola (Vla.), Violoncello (Vc.), and Contrabass (Cb.). The score is marked with a forte (*sf*) dynamic throughout. The key signature has two flats (B-flat and E-flat), and the time signature is 2/2. The woodwinds and strings play melodic lines, while the brass and timpani provide harmonic support. The Flute part begins with a first ending bracket (*I.*) over the first two measures. The Viola and Violoncello parts feature a rhythmic accompaniment of eighth notes.

Fl. *f*

Ob. *f*

Cl. (B \flat) *f*

Fg. *fp* *fp*

Cor. (E \flat) *f* *f*

Tbe. (C) *f* *a2*

Timp. *f* *f*

VI. I *p* *f* *p*

VI. II *f* *p*

Vla. *p* *f* *p*

Vc. *p* *f* *p*

Cb. *f*

This musical score page, numbered 109, features a full orchestral ensemble. The instruments are arranged in the following order from top to bottom: Flute (Fl.), Oboe (Ob.), Clarinet in B-flat (Cl. (B \flat)), Bassoon (Fg.), Cor in E-flat (Cor. (E \flat)), Trombone (Tbe. (C)), Timpani (Timp.), Violin I (VI. I), Violin II (VI. II), Viola (Vla.), Violoncello (Vc.), and Contrabass (Cb.). The score is written in a key signature of two flats (B-flat major or D minor) and a 4/4 time signature. The first measure of the page shows rests for the Flute, Oboe, Clarinet, and Timpani. The second measure begins with a dynamic marking of *f* (forte) and includes first and second endings (*a2*) for the Flute, Oboe, Clarinet, and Bassoon. The woodwinds and strings play a rhythmic pattern of eighth notes, while the brass instruments play a steady quarter-note accompaniment. The score concludes with a final measure in the fourth measure of the system.

119

Fl.

Cl. (B \flat)

Fg.

VI. I

Vla.

Vc.

I.

p

II.

125

Fl.

Cl. (B \flat)

Fg.

VI. I

Vla.

Vc.

II.

cresc. - - - -

cresc. - - - -

cresc. - - - -

cresc. - - - -

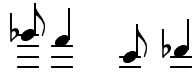

Fl. *cresc.* *I.*

Ob. *cresc*

Cl. (B \flat) *cresc*

Fg. *II.* *a2* *b2* *p*

VI. I *p*

VI. II *p*

Vla. *p*

Vc. *b2* *p*

p

Fl.

Ob.

Cl. (B \flat)

Fg.

Cor. (E \flat)

Tbe. (C)

Timp.

p cresc.

p

f

VI. I

VI. II

Vla.

Vc.

Cb.

p *cresc.*

p *cresc.*

p cresc.

p cresc.

p

This musical score page, numbered 151, features a variety of instruments. The woodwind section includes Flute (Fl.), Oboe (Ob.), Clarinet in B-flat (Cl. (B \flat)), Bassoon (Fg.), Cor in E-flat (Cor. (E \flat)), and Trombone in C (Tbe. (C)). The brass section includes Trumpets I and II (VI. I, VI. II), Violas (Vla.), Violins (Vc.), and Contrabass (Cb.). The percussion section includes Timpani (Timp.). The score is written in a key signature of two flats and a 4/4 time signature. It shows dynamic markings of *ff* (fortissimo) and *sf* (sforzando) across the measures. Accidental markings such as *a2* and *b \flat* are present. The woodwinds and strings play melodic lines, while the brass and percussion provide harmonic support and rhythmic accents.

Fl. *I.*
 Ob.
 Cl. (B \flat)
 Fg.
 Cor. (E \flat)
 Tbe. (C)
 Timp.
 VI. I *ten.*
 VI. II *p.* *ten.*
 Vla.
 Vc.
 Cb.

Ob. *p cresc.*

Fg. *a2 p*

Cor. (Eb) *pl.*

VI. I *p >* *cresc.*

VI. II *p >* *cresc.*

Vla. *p* *cresc.*

Vc. *p* *cresc.*

Cb. *p* *cresc.*

This musical score page, numbered 188, features a full orchestral ensemble. The instruments and their parts are as follows:

I.

Fl.
Ob.
Cl.
(B \flat)
Fg.
Cor.
(E \flat)
VI. I
VI. II
Vla.
Vc.
Cb.

p
cresc.
p
cresc.
cresc.
cresc.
cresc.
cresc.
cresc.

This musical score page, numbered 210, features a full orchestral arrangement. The woodwind section includes Flute (Fl.), Oboe (Ob.), Clarinet in B-flat (Cl. (B \flat)), Bassoon (Fg.), Cor Anglais (Eb) (Cor. (E \flat)), and Trombone (C) (Tbe. (C)). The brass section consists of Trumpets (VI. I and VI. II), Trombones (Vla.), and Trombones (Cb.). The percussion section includes Timpani (Timp.). The string section includes Violins (VI. I and VI. II), Viola (Vla.), Violoncello (Vc.), and Double Bass (Cb.). The score is written in a key signature of two flats (B-flat major or D minor) and a 4/4 time signature. The dynamic marking *ff* (fortissimo) is consistently used throughout the piece. The woodwinds and strings play sustained chords and rhythmic patterns, while the brass instruments provide harmonic support and melodic lines. The percussion section features a steady rhythmic accompaniment. The overall texture is dense and powerful, characteristic of a grand symphony.

Fl.
 Ob.
 Cl. (B \flat)
 Fg.
 Cor. (E \flat)
 Tbe. (C)
 Timp.
 VI. I
 VI. II
 Vla.
 Vc.
 Cb.

This musical score page, numbered 223, features a full orchestral ensemble. The instruments and their parts are as follows:

- Fl. (Flute):** Part 1, marked *sf*.
- Ob. (Oboe):** Part 1, marked *sf*.
- Cl. (Bb) (Clarinet in B-flat):** Part 1, marked *sf*.
- Fg. (Bassoon):** Part 1, marked *sf*.
- Cor. (Eb) (Coronet in E-flat):** Part 1, marked *sf*, with a second part labeled *a2*.
- VI. I (Violin I):** Part 1, marked *sf*.
- VI. II (Violin II):** Part 1, marked *sf*.
- Vla. (Viola):** Part 1, marked *sf*.
- Vc. (Violoncello):** Part 1, marked *sf*.
- Cb. (Contrabass):** Part 1, marked *sf*.

Fl. *p* *f*

Ob. *p* *f*

Cl. (B \flat) *a2* *p* *f*

Fg. *a2* *p* *II.*

Cor. (E \flat) *f*

Tbe. (C) *f*

Timp. *f*

VI. I *p* *f*

VI. II *p* *f*

Vla. *p* *f*

Vc. *p* *f*

Cb. *p* *f*

Ob. *p* *I.*

Fg. *p* *I.*

Cor. (Eb) *p*

VI. I *p*

VI. II *p*

Vc. *p*

Cb. *p*

Fl. *f* *p* *f* *p* *f* *p*

Ob. *f* *p* *f* *p* *f* *p cresc.*

Cl. (B \flat) *f* *p* *f* *p* *f* *p cresc.*

Fg. *f* *p* *f* *p* *f* *p cresc.*

Cor. (E \flat) *f* *p* *f* *p* *f* *p*

Tbe. (C) *f* *p* *f* *p* *f* *p*

VI. I *f* *p* *f* *p* *f* *p cresc.*

VI. II *f* *p* *f* *p* *f* *p cresc.*

Vla. *f* *p* *f* *p* *f* *p cresc.*

Vc. *f* *p* *f* *p* *f* *p cresc.*

Cb. *f* *p* *f* *p* *f* *p cresc.*

Fl.

Ob.

Cl.
(B \flat)

Fg.

Cor.
(E \flat)

Tbe.
(C)

Timp.

VI. I

VI. II

Vla.

Vc.

Cb.

ff

sf

Fl.
Ob.
Cl.
(B \flat)
Fg.
Cor.
(E \flat)
Tbe.
(C)
Timp.
VI. I
VI. II
Vla.
Vc.
Cb.

sf *sf* *sf* *ff* *sempre*
ff *sempre* *a.2*
sf *sf* *sf* *ff* *sempre* *a.2*
sf *sf* *sf* *ff* *sempre*
ff *sempre*
ff *sempre*
sf *sf* *sf* *sempre* *ff*
sf *sf* *sf* *ff* *sempre*
sf *sf* *sf* *ff* *sempre*

This musical score page, numbered 273, features a variety of instruments. The woodwind section includes Flute (Fl.), Oboe (Ob.), Clarinet in B-flat (Cl. (B \flat)), and Bassoon (Fg.). The brass section consists of Cor in B-flat (Cor. (B \flat)), Trombone in C (Tbe. (C)), and Timpani (Timp.). The string section includes Violin I (VI. I), Violin II (VI. II), Viola (Vla.), Violoncello (Vc.), and Contrabass (Cb.). The score is written in a key signature of two flats and a common time signature. The woodwinds and strings play melodic lines, while the brass instruments provide harmonic support. The Flute and Clarinet parts include dynamic markings such as *a2*. The string parts feature a rhythmic pattern of eighth notes in the lower registers.

Fl. *a2* *dim.* *p*

Ob. *dim.* *p*

Cl. (B \flat) *dim.* *p* *a2*

Fg. *a2* *dim.* *p* *a2*

Cor. (E \flat) *a2*

Tbe. (C) *a2* *dim.* *p*

Timp. *dim.* *p*

VI. I *dim.* *p* pizz.

VI. II *dim.* *p* pizz.

Vla. *dim.* *p* pizz.

Vc. *dim.* *p* pizz.

Cb. *dim.* *p* pizz.

Fl. *a2*
pp

Ob. *a2*
pp

Cl. (B \flat) *a2*
pp

Fg. *I.*
pp *p sempre piú piano*

Tbe. (C) *a2*
pp

Timp. *pp*

VI. I *arco*
sempre piú piano

VI. II

Vla.

Vc. *arco*
sempre piú piano

Cb.

Fg. *pp*

VI. I *pp*

VI. II *pizz.*

Vla. *pizz.*

Vc. *pp* *pizz.*

Cb. *pp*