Kai Eckhardt's improvised solo on

Blue In Green

from John McLaughlin's 1989 album

Live at the Royal Festival Hall

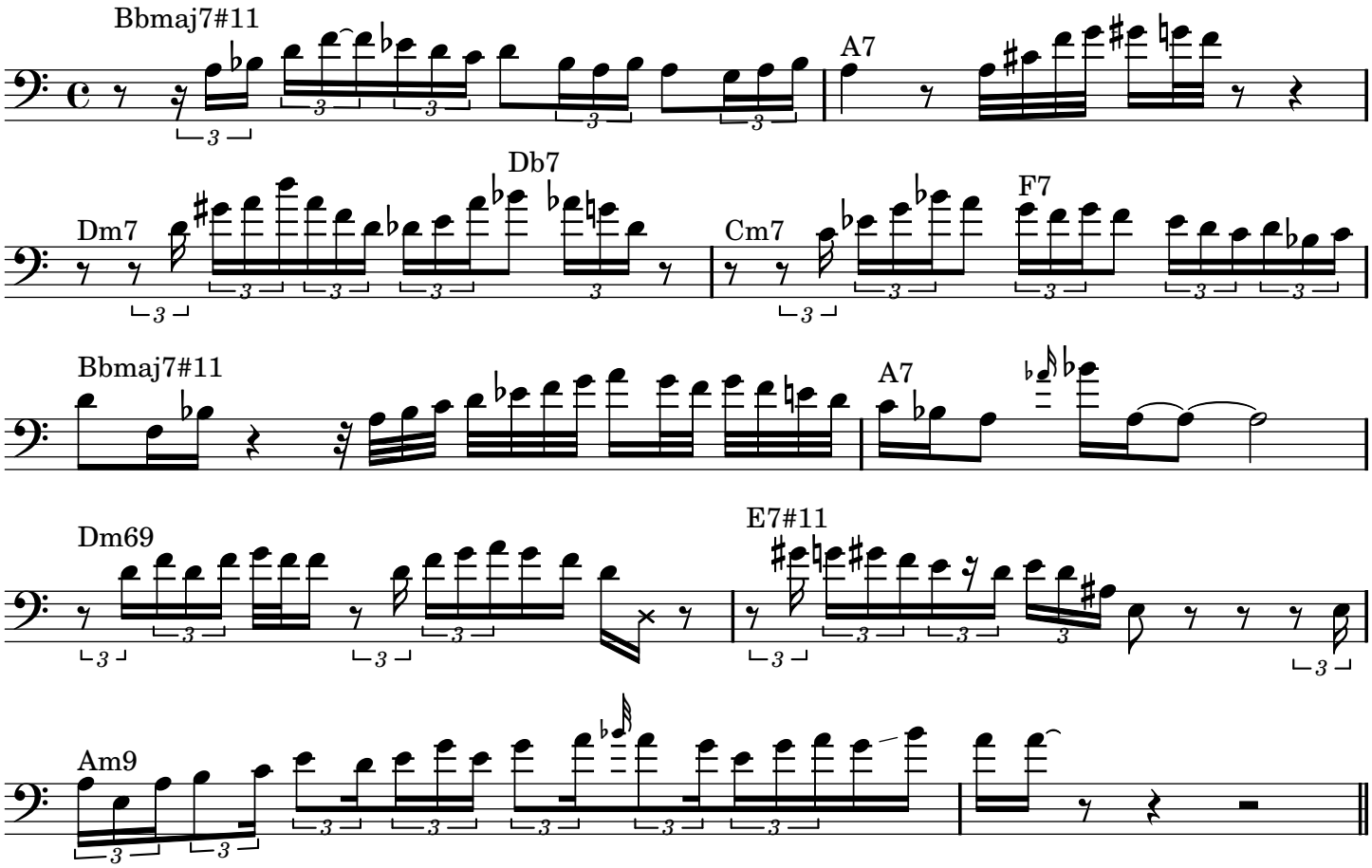

Transcribed by Arcellus Sykes