

Vocal Guide

As Recorded By Michael Buble (Junkie Remix).....

Spiderman

MEDIUM/FAST SWING (♩ = 176)

Transcribed/Arranged: Matt Amy

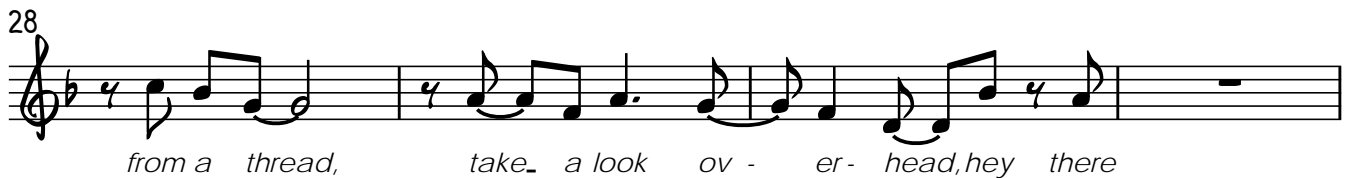
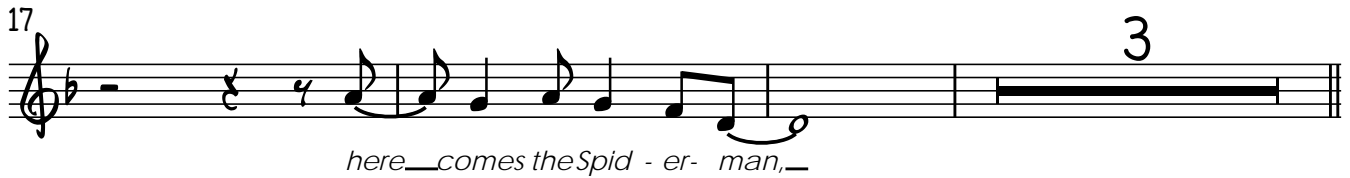
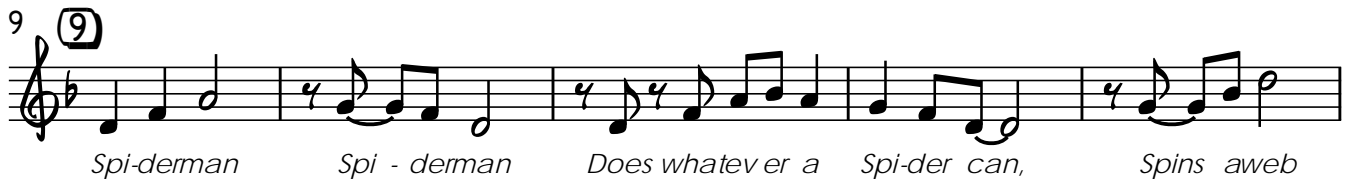
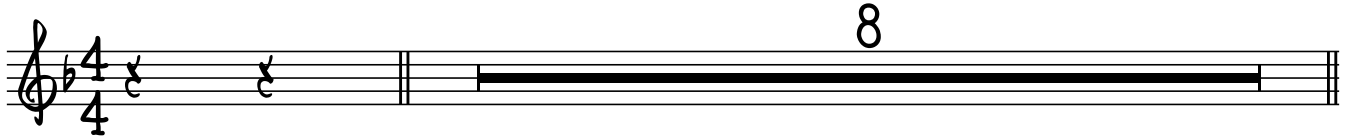

32

there goes the spi - der - man, — In the

35 (35)

chill of the night, — at the scene, of the crime, — like a

39

streak of light, — he arri - ves — just in time. —

43 (43)

Spi - derman Spi - derman, friendly neighborhood spid - er man, wealth and fame,

48

he's ig - nored, ac - tion is his — re - ward — look out,

51

her e come the spid - er - man, —

3

57 (57) **SHOUT**

12

69 (69)

Spi - derman Spi - derman, friendly neighborhood spid - er man, wealth and fame,

74

he's ig - nored, ac - tion is his — re - ward — look out,

77

her e come the spid - er - man, — In the

81 (81)

chill of the night, — at the scene — of the crime, — Like a streak of light

86  **3**
 he ar- rives just in time. Spi-

93 **(93)** 
 - derman spid-er man does what ev-er a spi-der can spins a web

98 
 a - ny size cath - es thieves just like flies look out,

101  **3**
 Here coms the spi - der - man. Spi -

105 
 derman, spi-der man friend - ly neighborhood spi-der man, wealth an time

110 
 he's ig nored ac - tion is his re ward look out,

115 
 here comes the spi - der -

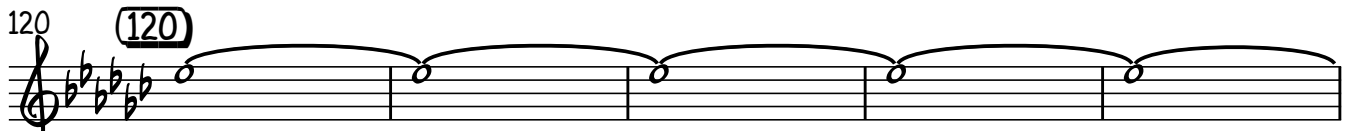
120 **(120)** 
 man.

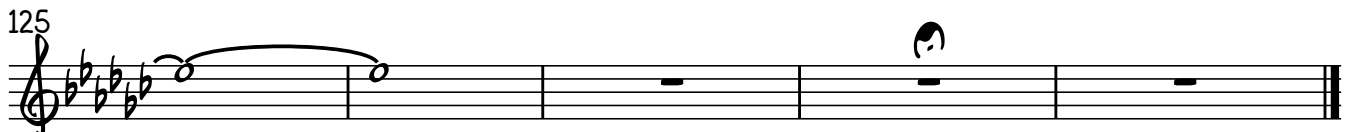
125 

1st Alto Sax

As Recorded By Michael Buble (Junkie Remix).....

Spiderman

Transcribed/Arranged: Matt Amy

MEDIUM/FAST SWING (♩ = 176)

8

9

FLUTE

BEND SLOWLY

mf

23

TO ALTO

8

ALTO SAX

f

35

3

f

f

43

43

7

ff

f

52

(b) *tr*

3

fp

f

57

57

SHOUT

f

63

63

SOLO

69

69

10

79 *mf*

81 (81) *f*

87 *f*

93 (93)

99

102

105

111

115 "Spi" "Dee"

120 *ff*

125 *ff* **FALL ON BEAT 2 - FULL BAR** **SOLO** *mp* **CRESC.**

2nd Alto Sax

As Recorded By Michael Buble (Junkie Remix).....

Spiderman

Transcribed/Arranged: Matt Amy

MEDIUM/FAST SWING (♩ = 176)

8

9 (9) 9 FLUTE BEND SLOWLY *mf*

23 (23) TO ALTO 8 ALTO SAX *f*

35 (35) 3 *f*

43 (43) 7 *ff* *f*

52 (b) *tr* 3 *fp* *f*

57 (57) SHOUT *f*

63 (63) SOLI

69 (69) 10

79 *mf*

81 (81) *f*

87 *f*

93 (93)

99

102

105

111

115

"SPI" "DER"

120 (120) *ff*

125 *ff* *mp* CRESC.

FALL ON BEAT 2 - FULL BAR

1st Tenor Sax

As Recorded By Michael Buble (Junkie Remix).....

Spiderman

Transcribed/Arranged: Matt Amy

MEDIUM/FAST SWING (♩ = 176)

8

9 (9) 14

23 (23) 9

35 (35) 3

43 (43) 7

52 (b) 3

57 (57) SHOUT

63

66 (66) SOLO

Transcribed June 07' - Revised January 08'

<http://www.mattamymusic.com.au>

<http://www.myspace.com/marrb>

69 (69) 10

mf

81 (81)

f

87

f

93 (93)

99

102

105

111

116

"Spi" "Der"

120 (120)

ff mp CRESC.

125

FALL ON BEAT 2 - FULL BAR

ff

2nd Tenor Sax

As Recorded By Michael Buble (Junkie Remix).....

Spiderman

Transcribed/Arranged: Matt Amy

MEDIUM/FAST SWING (♩ = 176)

8

9 (9) 14

23 (23) 9

35 (35) 3

43 (43) 7

53

57 (57) SHOUT

63

66 (66) SOLO

ff *f* *f* *fp* *f* *f* *f* *f*

(b) *tr*

69 (69) 10

mf

81 (81)

f

87

f

93 (93)

99

102

105

111

116

"SPI" "DER"

120 (120)

ff *mp* CRESC.

125

FALL ON BEAT 2 - FULL BAR

ff

As Recorded By Michael Buble (Junkie Remix).....

Spiderman

Transcribed/Arranged: Matt Amy

MEDIUM/FAST SWING (♩ = 176)

8

9 (9)

14

23 (23)

9

35 (35)

39

43 (43)

7

51 *f* *sf*

54 *f*

57 **SHOUT** *f*

63

66 **SOLI**

69 **8** *fp* *mf*

81 **81**

86

90 **3** **3**

93 **93**

99

1st Trumpet

As Recorded By Michael Buble (Junkie Remix).....

Spiderman

Transcribed/Arranged: Matt Amy

MEDIUM/FAST SWING (♩ = 176)

8

9 14

23 23

27

30

35 35

41

SQUEEZE

43 **(43)**

ff *mf*

49

f *f*

53

f

57 **(57) SHOUT**

f

63

SOLO

67 **(69)** 11

f

81 **(81)**

f

87

f

93 (93)

99

102

105

111

115

(120)

120

126

2nd Trumpet

As Recorded By Michael Buble (Junkie Remix).....

Spiderman

Transcribed/Arranged: Matt Amy

MEDIUM/FAST SWING (♩ = 176)

8

9 10 HARMON MUTE - NO STEM BEND SLOWLY

23 23 OPEN mf

29 29 f f

35 35

39 39 SQUEEZE f

43 43 ff mf

49 49 f sf

54 2

57 57 SHOUT

63 SOLO

69 69 11

81 81

87

93 93

99

102

105

111

115

120

126

3rd Trumpet

As Recorded By Michael Buble (Junkie Remix).....

Spiderman

Transcribed/Arranged: Matt Amy

MEDIUM/FAST SWING (♩ = 176)

8

9 10 HARMON MUTE - NO STEM mf BEND SLOWLY

23 OPEN mf

29 f f

35

39 f SQUEEZE

43 ff mf

49 f sf

Transcribed June 07' - Revised January 08'

<http://www.mattamymusic.com.au>

<http://www.myspace.com/marrb>

105

111

115

120

126

4th Trumpet

As Recorded By Michael Buble (Junkie Remix).....

Spiderman

Transcribed/Arranged: Matt Amy

MEDIUM/FAST SWING (♩ = 176)

8

9

14

23

29

35

39

43

49

mf

f

f

ff

mf

f

sf

SQUEEZE

54 **2**

57 **(57) SHOUT**

63

66 **SOLO**

69 **(69) 11**

81 **(81)**

87

93 **(93)**

99

102

105

111

115

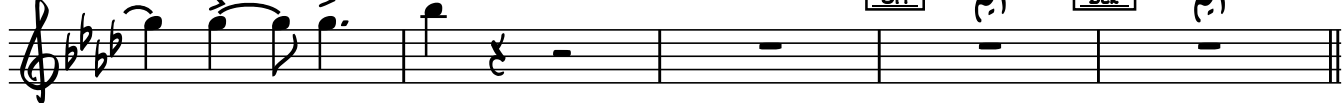

120

126

1st Trombone

As Recorded By Michael Buble (Junkie Remix).....

Spiderman

Transcribed/Arranged: Matt Amy

MEDIUM/FAST SWING (♩ = 176)

8

9 (9)

14

23 (23)

29

35 (35)

41

43 **(43)**

ff *mf*

49

f *sf*

53

f *f*

57 **(57) SHOUT**

f *f*

63

66 **SOLI**

69 **(69)** 8

fp

81 **(81)**

87

f

93 **(93)**

99

102

105

111

116

120 **(120)**

125

2nd Trombone

As Recorded By Michael Buble (Junkie Remix).....

Spiderman

Transcribed/Arranged: Matt Amy

MEDIUM/FAST SWING (♩ = 176)

8

9 (9)

14

23 (23)

29

35 (35)

41

43 (43) *ff* *mf*

49 *f* *sf*

53 *f*

57 (57) SHOUT *f*

63

66 (SOLI)

69 (69) 8

81 (81) *fp*

87

90 3 3 *f*

93 **(93)**

99

102

105

111

116

120 **(120)**

125

3rd Trombone

As Recorded By Michael Buble (Junkie Remix).....

Spiderman

Transcribed/Arranged: Matt Amy

MEDIUM/FAST SWING (♩ = 176)

8

9 (9)

14

23 (23)

29

(35)

35

41

FLARE

43 (43)

ff mf

49

f sf

53

f f

57 (57) SHOUT

f

63

Solo

69 (69)

8 fp

81 (81)

87

3 3 f

93 (93)

99

102

105

111

116

120 (120)

125

Bass Trombone

As Recorded By Michael Buble (Junkie Remix).....

Spiderman

Transcribed/Arranged: Matt Amy

MEDIUM/FAST SWING (♩ = 176)

8

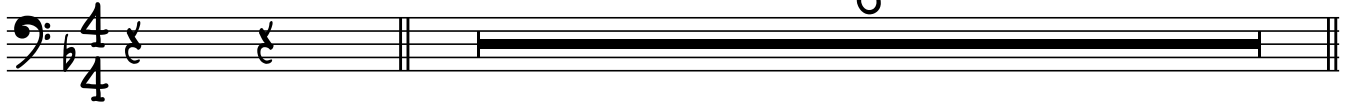

9 (9)

14

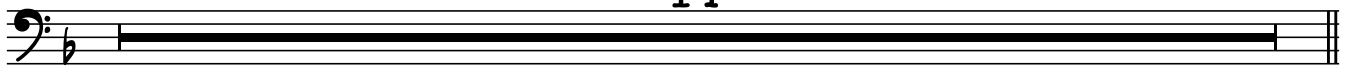

23 (23)

29

35 (35)

41

93 (93)

99

102

105

111

116

120 (120)

125

35 (35) C⁹ F¹³ A⁷ F^Δ7(ADD⁶) D^b7(^b9)

39 C⁹ F^Δ9 A⁷(#5)

43 (43) mf

49 A⁷(#5) D-

53

57 (57) SHOUT

63

69 (69) 10

81 (81) C⁹ F¹³ A⁷ F^Δ7(ADD⁶) D^b7(^b9) C⁹ F^Δ9

87 C⁹/E A⁷(#5)

93 (93)

99

102

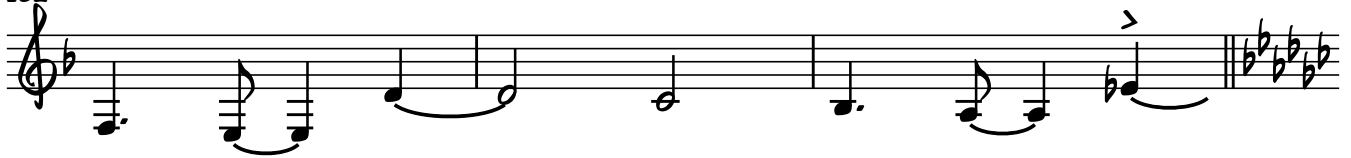

105

111

115

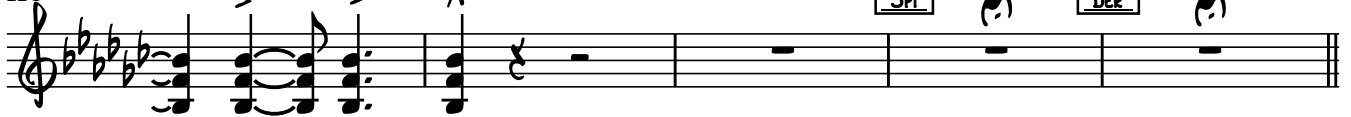

120

(120) Eb-9(Δ7)

mp CRESC.

125

Eb-(Δ7)

ff

As Recorded By Michael Buble (Junkie Remix).....

Spiderman

Transcribed/Arranged: Matt Amy

MEDIUM/FAST SWING (♩ = 176)

51 A7(#5)

D-

54

57 (57) SHOUT

63

69 (69)

10

81 (81) C9

F13

A7

FΔ7(ADD6) D♭7(♭9) C9

FΔ9

87 C9/E

A7(#5)

93 (93)

99

102

105

111

115

120 **(120)** Eb-9(Δ7)

125 Eb-(Δ7)

As Recorded By Michael Buble (Junkie Remix).....

Spiderman

* PLEASE NOTE - MIDI PROGRAM NUMBERS ARE FROM THE G(M) SET AND SHOULD BE USED AS A GUIDE
- REFER TO THE ORIGINAL "JUNKIE" RECORDING

Transcribed/Arranged: Matt Amy

MEDIUM/FAST SWING (♩ = 176)

8
8

9 10
10
FLUTE/OCARINA SOUND -
BEND SLOWLY
mf

23 7
7
SWIRL - PHASE TWIRL
SPEED - SLOWEST
FASTEST

35 3
3
PHASE - SWEEP
3

43 14
14

57 **(57)** **SHOUT** **FX - SQUAREWAVE/WARM (MIDI PROGRAM - 81)**

mf

60

63

SWEEP

65 **SWITCH TO SAWTOOTH (MIDI PROGRAM 83)**

69 **(69)** 10

81 **(81)** **SWITCH TO WARM SWEEPS (MIDI PROGRAM 92)**

87

3

SWIRL SWEEP

93

FX - SQUAREWAVE/WARM (MIDI PROGRAM - 81)

mf

3 3 3 3 3 3 3 3 3 3 3 3

96

3 3 3 3 3 3 3 3 3 3 3 3

99

SWEEP

3 3 3 3 3 3 3 3 3 3 3 3

102

3 3 3 3 3 3 3 3 3 3 3 3

105

FX - SQUAREWAVE/WARM (MIDI PROGRAM - 81)

mf

3 3 3 3 3 3 3 3 3 3 3 3

108

3 3 3 3 3 3 3 3 3 3 3 3

SWEEP

111

3 3 3 3 3 3 3 3

SWIRL - PHASE TWIRL

SPEED - SLOWEST

114

"SPI" "DEP"

FASTEST

120

(120)

SWITCH TO SAWTOOTH (MIDI PROGRAM 83)

125

2 2

Spiderman

MEDIUM/FAST SWING (♩ = 176)

Transcribed/Arranged: Matt Amy

4

6

9 (9)

14

19

23 (23)

28

32

35 (35)

39

43 (43)

mf

48

53

57 (57) SHOUT

63

69 (69)

10

f

81 (81)

86

89

93 (93)

99

102

105

111

115

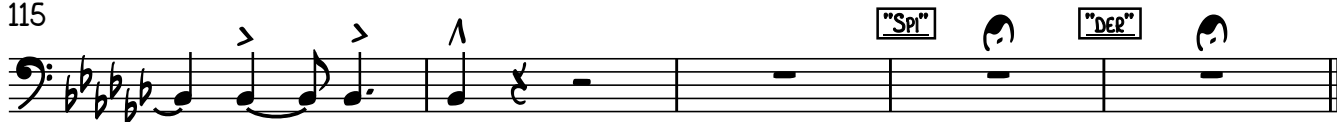

120 (120)

124

126

Drums

As Recorded By Michael Buble (Junkie Remix).....

Spiderman

MEDIUM/FAST SWING (♩ = 176)

Transcribed/Arranged: Matt Amy

SOLO - JUNGLE DRUMS

4 **(4)** **(6)**

7 **(8)**

9 **HATS** **(9)** **(4)**

14 **(6)** **(8)**

18 **(10)** 3 3

21 **(4)**

23 **HATS** **(23)** **(4)**

V.S.

28

(6)

(8)

31

HATS

35

(35)

(4)

39

(6)

FLARE

43

(43)

HATS

(4)

48

(6)

(8)

53

3

3

55

(4)

57

(57)

SHOUT

(2)

(4)

62

(6)

(8)

66

3

3

69 **(69)** 3 3

mp

72 (4) (6)

75 (8)

78 (10) (12)

81 **(81)** (4)

85 (6)

89 3 3 *

93 **(93)** (2) (4)

98 (6) (8)

102 (10) (12)

105

110

114

120

123

126