THE PIANO SOLOS OF

RICHARD CLAYDERMAN

Music of Love

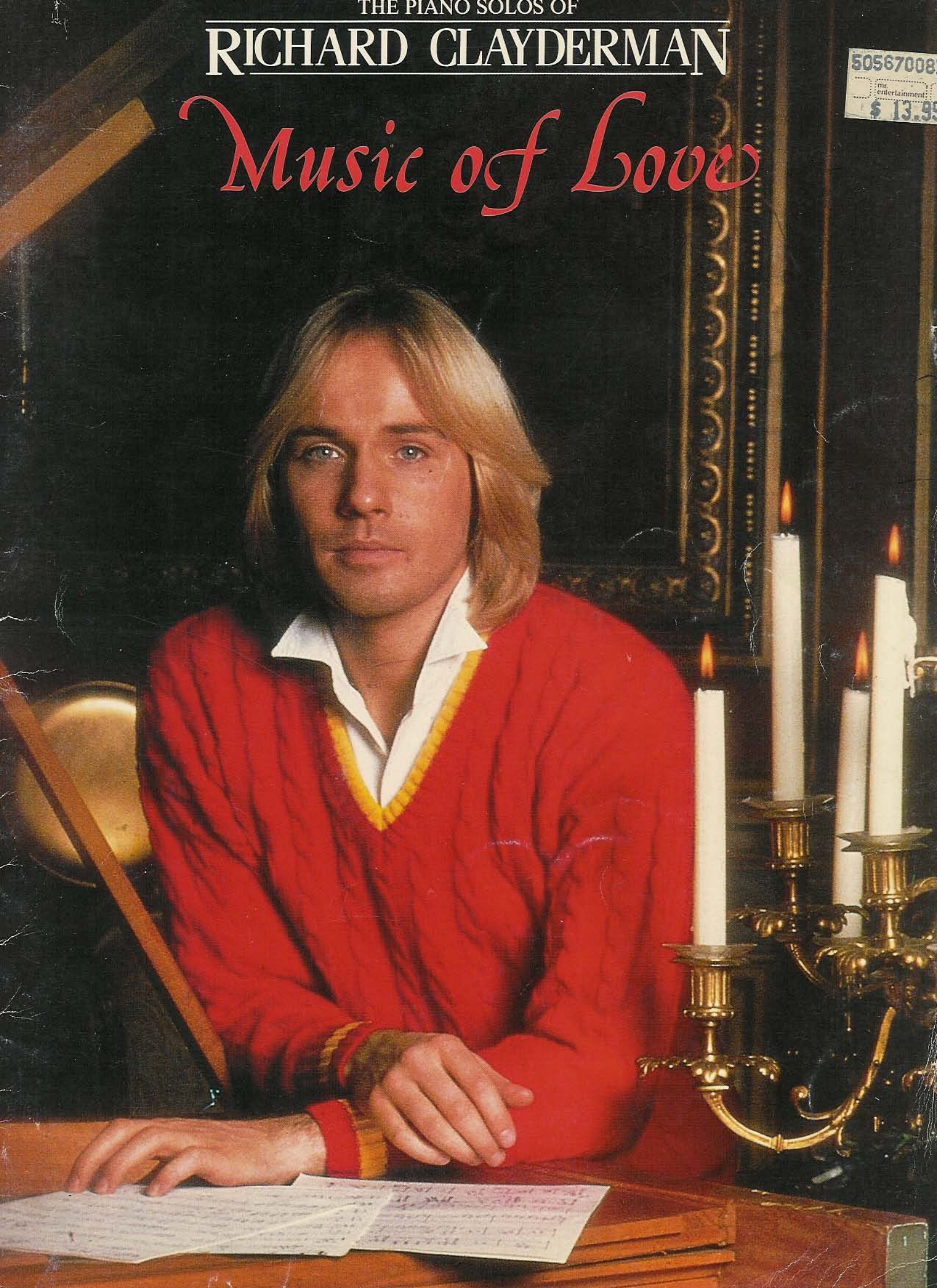

50567008
mr. entertainment
$ 13.95

THE PIANO SOLOS OF

RICHARD CLAYDERMAN

Music of Love

2 Ballade Pour Adeline
5 Barcarolle
8 Don't Cry For Me Argentina
12 Feelings
20 Guantanamera
16 La Vie En Rose
28 Lara's Theme
23 Liebestraum
30 Love Is A Many-Splendored Thing
33 Love Is Blue
36 Love Story
40 Medley: La Mer/Yesterday/Till
46 Moon River
56 Romeo And Juliet
62 Serenade (Schubert)
51 Sonate au clair de lune (Moonlight Sonata)
58 Strangers In The Night
54 Träumerei

HAL LEONARD PUBLISHING CORPORATION

Home Office:
7777 West Bluemound Road
Milwaukee, WI 53213

National Sales Office:
8112 West Bluemound Road
Milwaukee, WI 53213

For all works contained herein:
Unauthorized copying, arranging, adapting, recording or public performance is an infringement of copyright.
Infringers are liable under the law.

BALLADE POUR ADELINE

Music by PAUL DE SENNEVILLE

Slowly

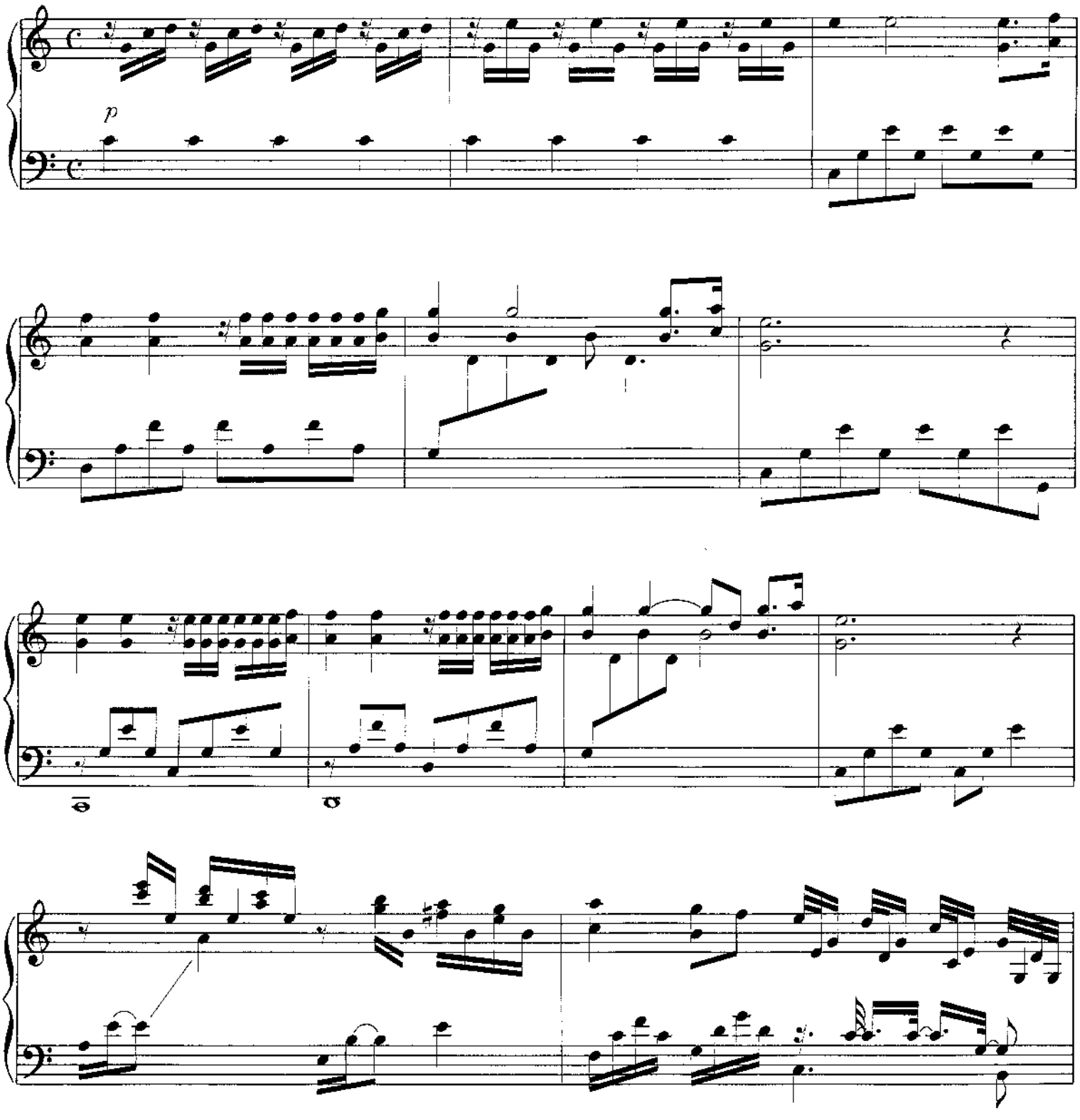

© 1984 by Coronet-Delphine, Inc. for the United States and Canada.
SOLE SELLING AGENT: Ivan Mogull Music Corporation.

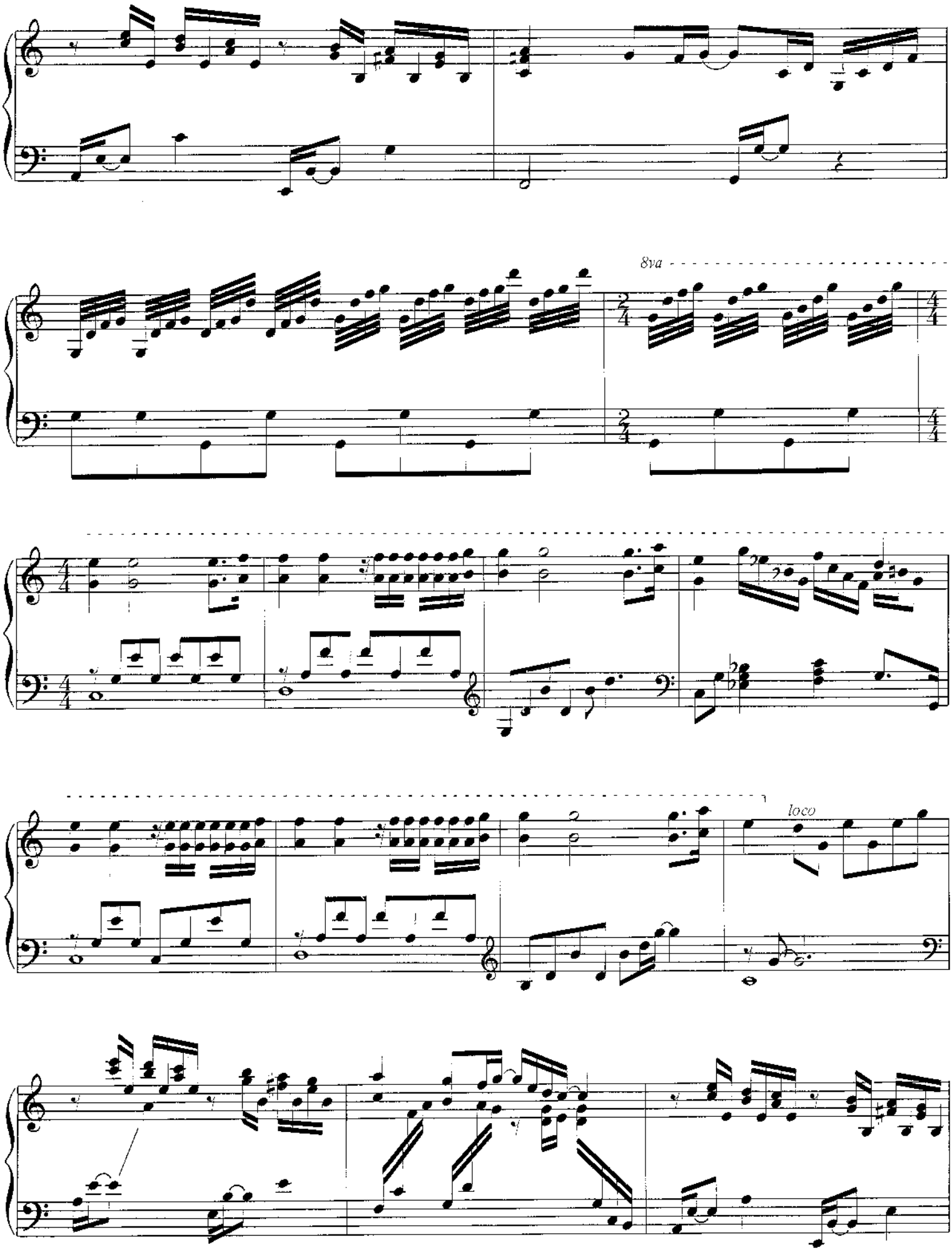
8va
loco

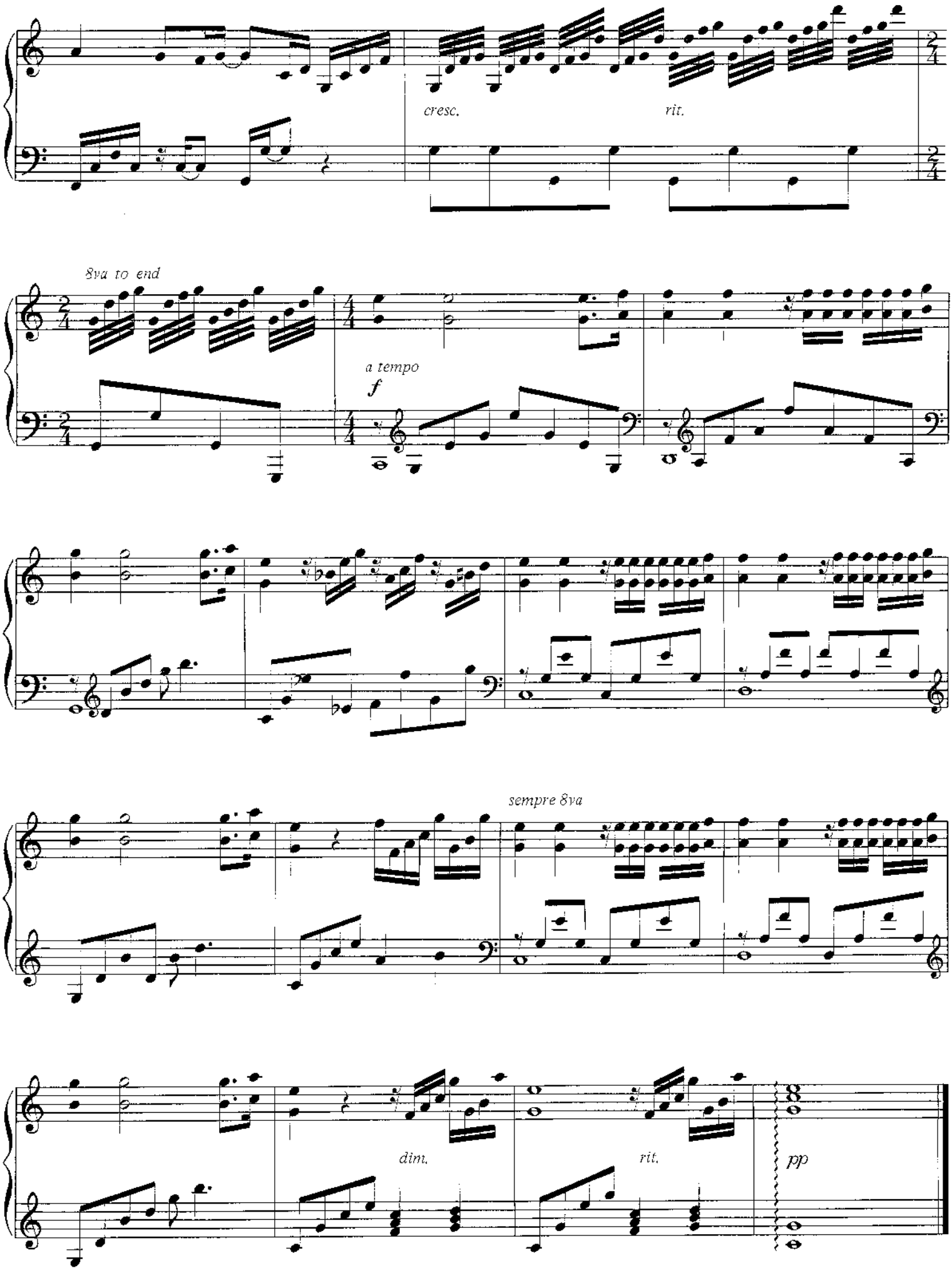
cresc.
rit.
8va to end
a tempo
f
sempre 8va
dim.
rit.
pp

BARCAROLLE

Music by J. OFFENBACH
Arranged by O. TOUSSAINT/G. SALESSES

Moderately

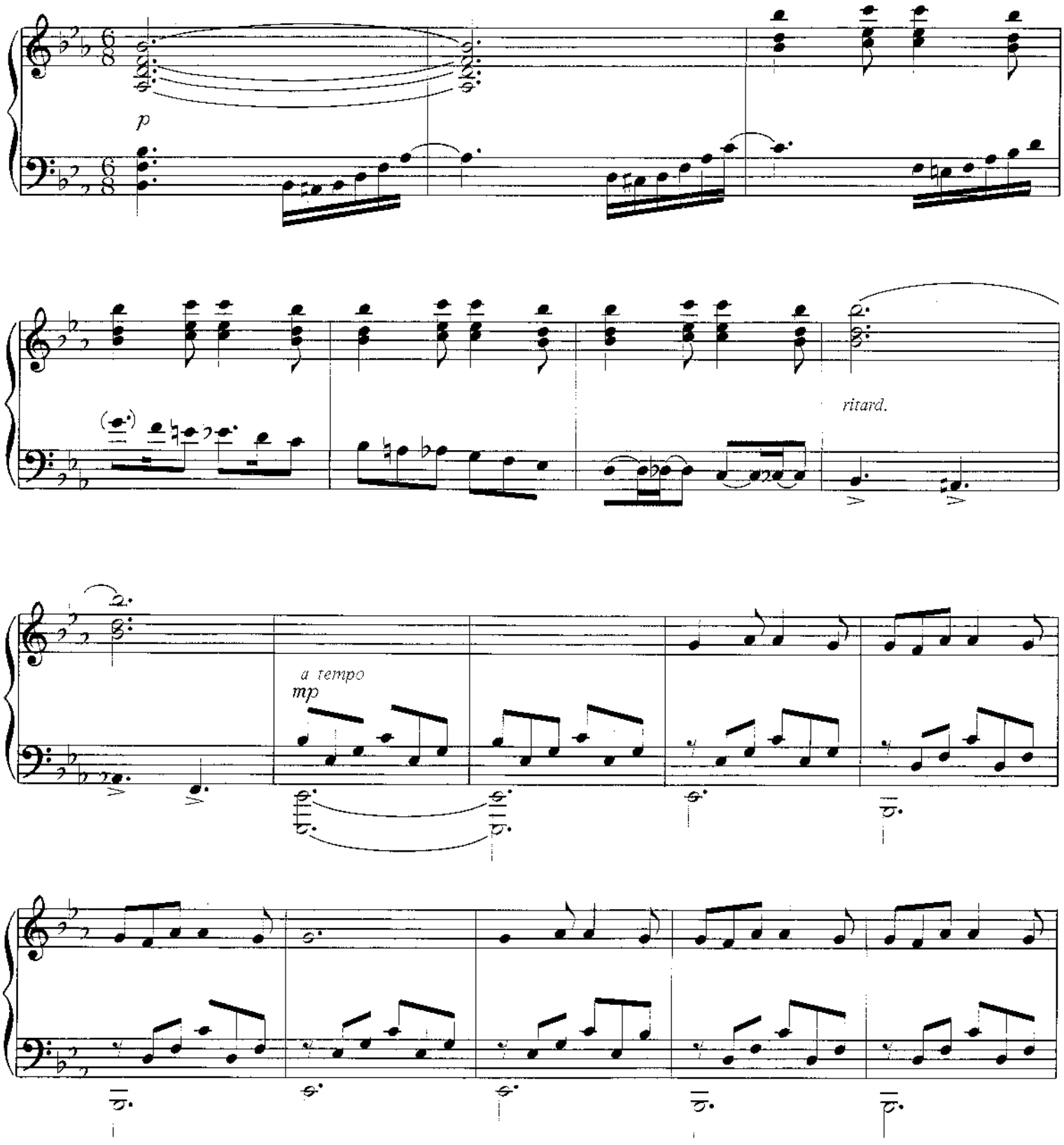

© 1984 by La Adeline Music Co. for the United States and Canada.
SOLE SELLING AGENT: Ivan Mogull Music Corporation.

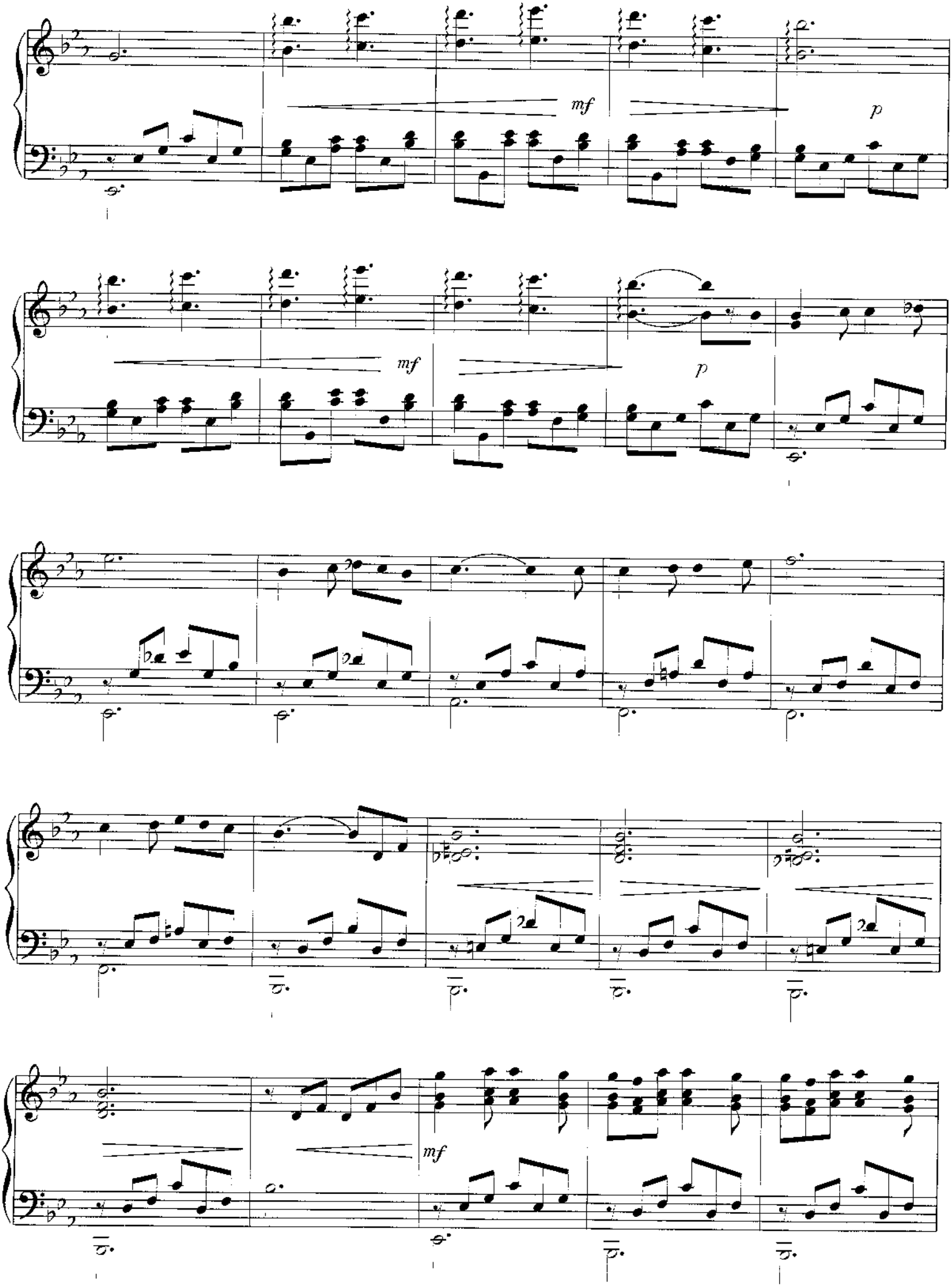
mf
p
mf
p
mf

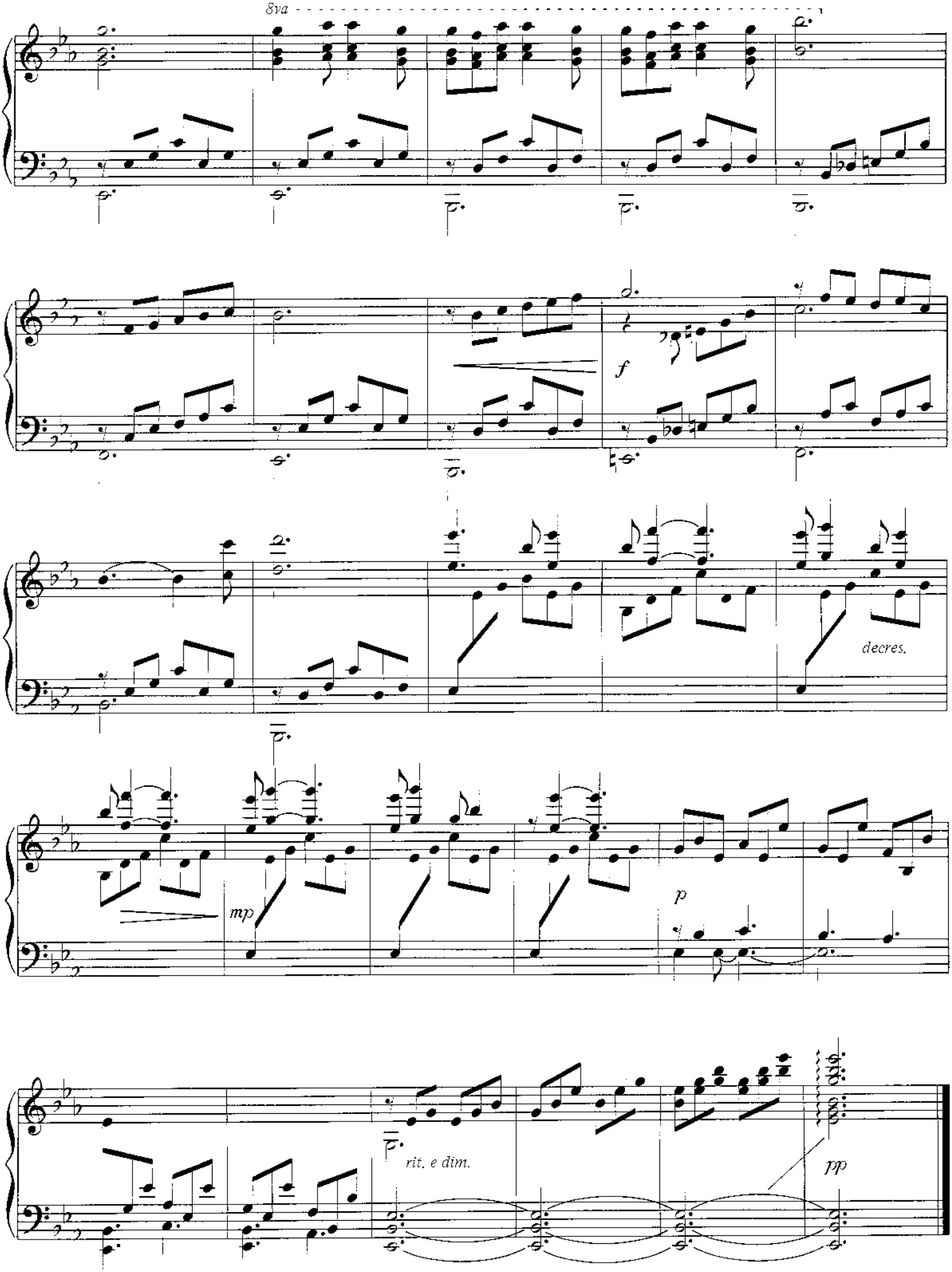
8va
f
decres.
mp
p
rit. e dim.
pp

DON'T CRY FOR ME ARGENTINA

(From the opera "EVITA")

Lyric by TIM RICE
Music by ANDREW LLOYD WEBBER

Freely

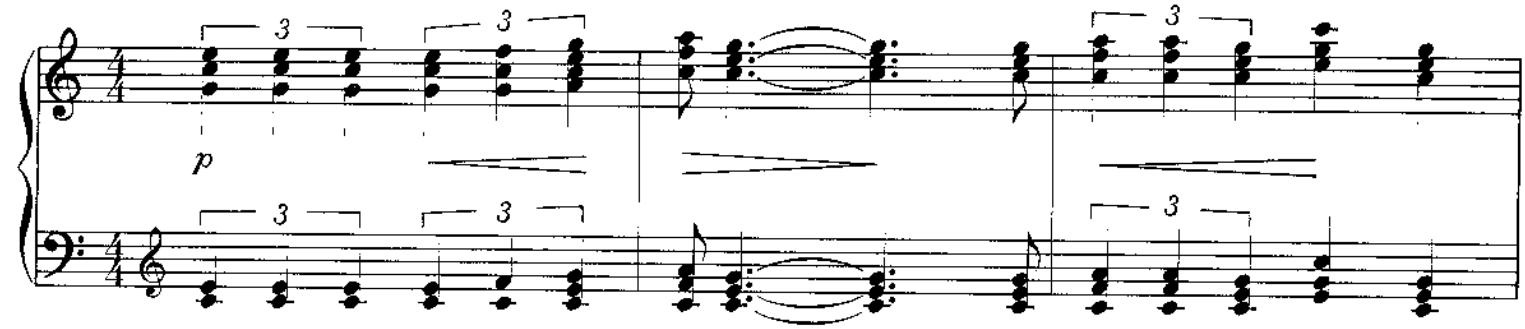

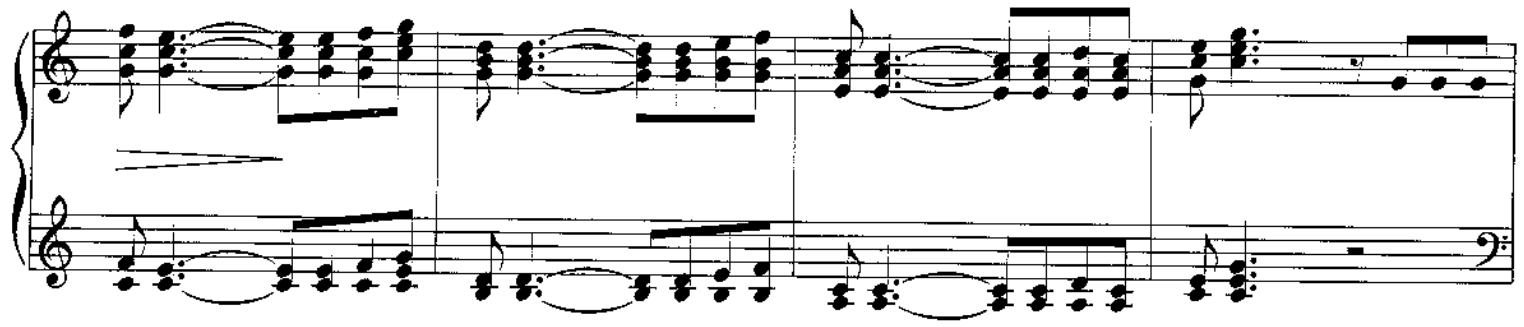

Moderately slow, rhythmic

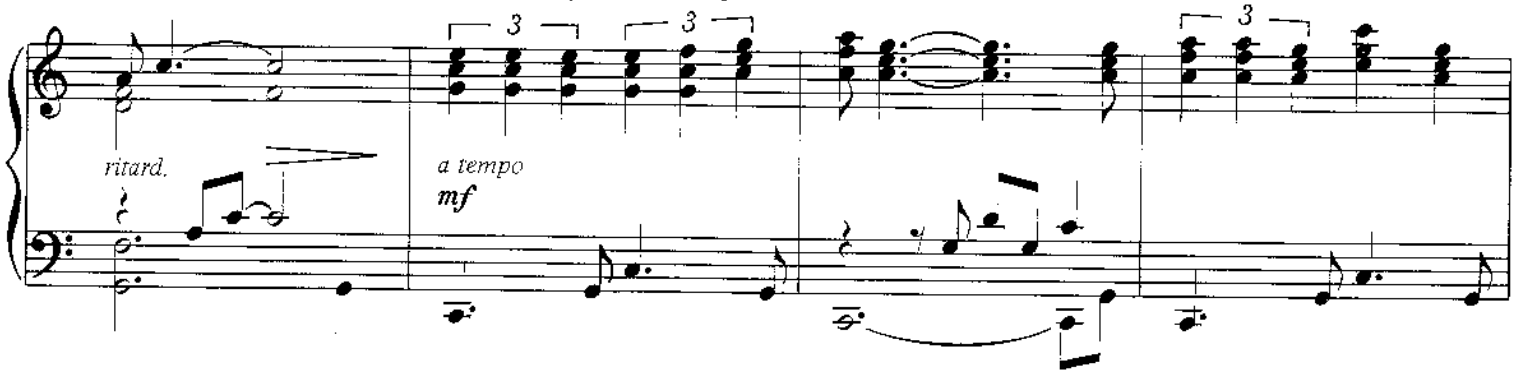

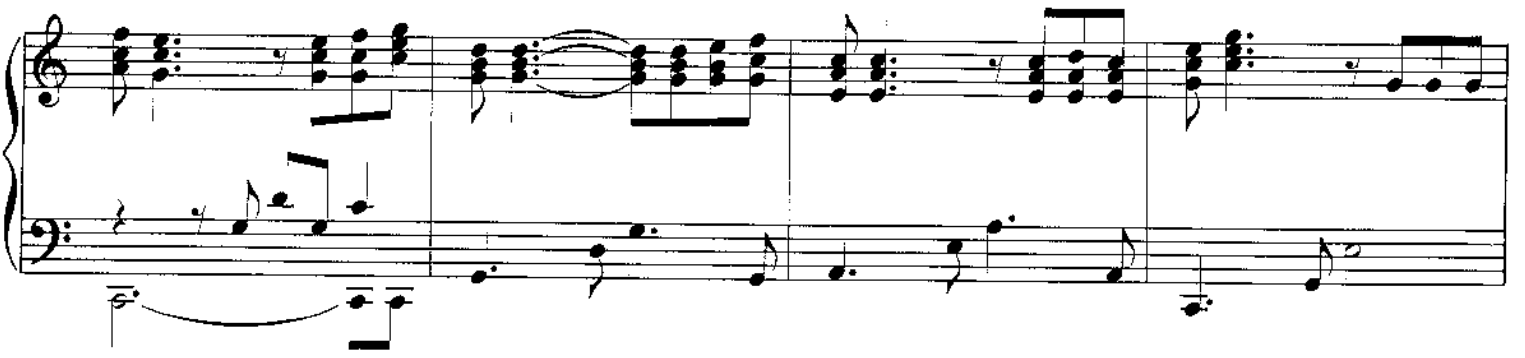

© Copyright 1976, 1977, 1984 by Evita Music Ltd., London, England
Sole Selling Agent Leeds Music Corporation (MCA), New York, NY for Entire Western Hemisphere.
USED BY PERMISSION ALL RIGHTS RESERVED

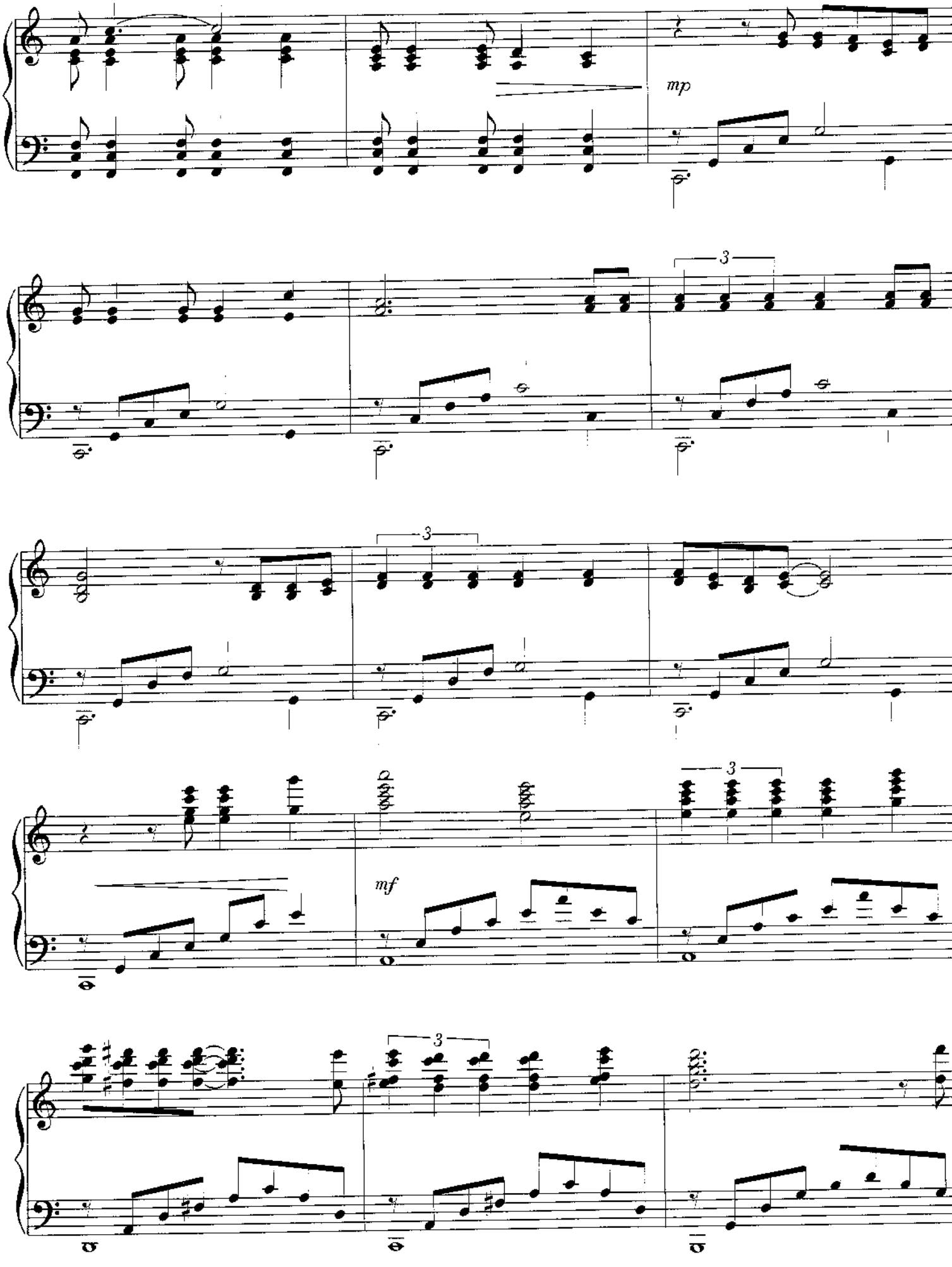
mp
3
3
3
mf
3
3

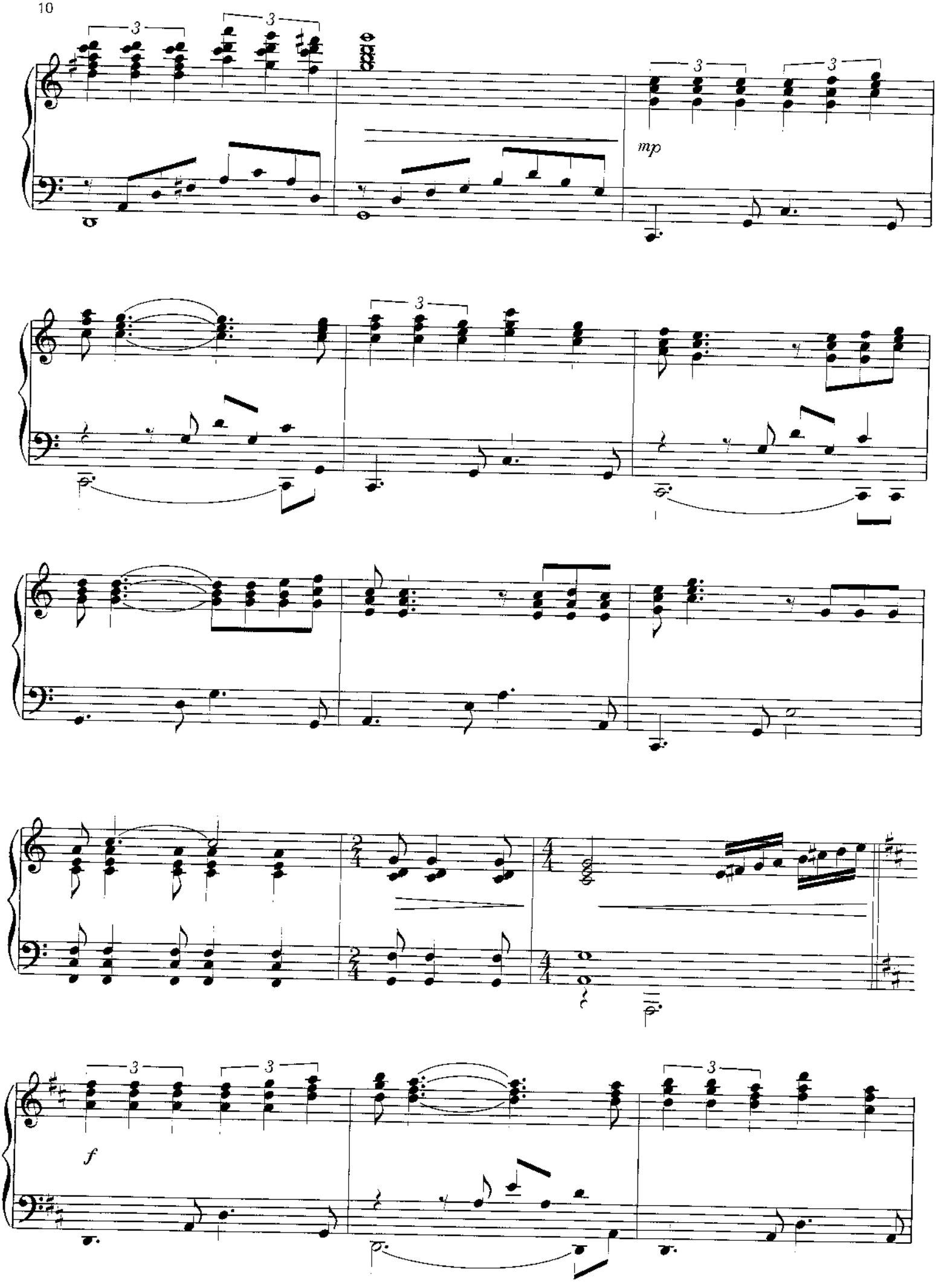
3
3
mp
3
3
3
3
f
3

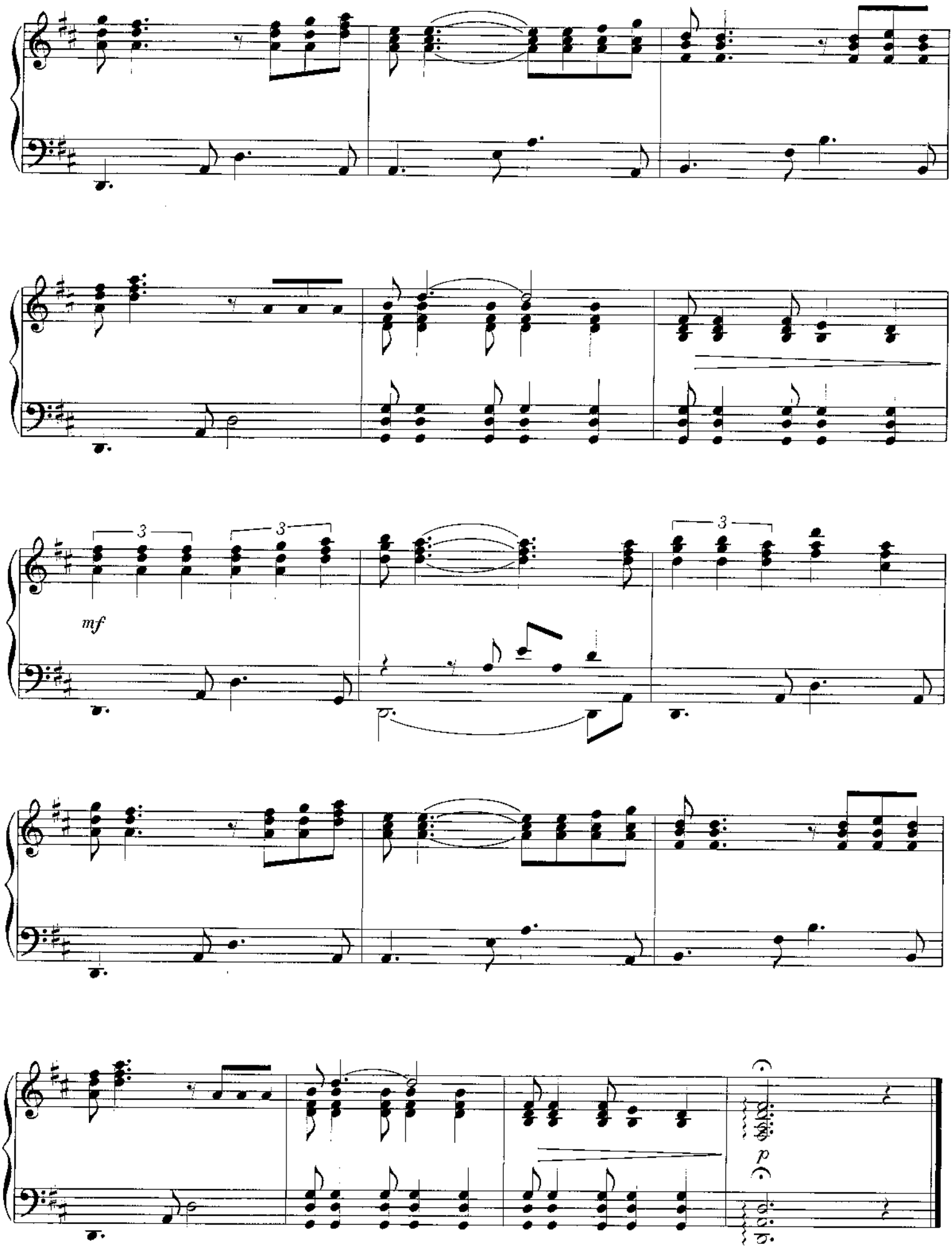
3
3
3
mf
p

FEELINGS
(¿DIME?)

English words and music by MORRIS ALBERT
Spanish lyric by THOMAS FUNDORA

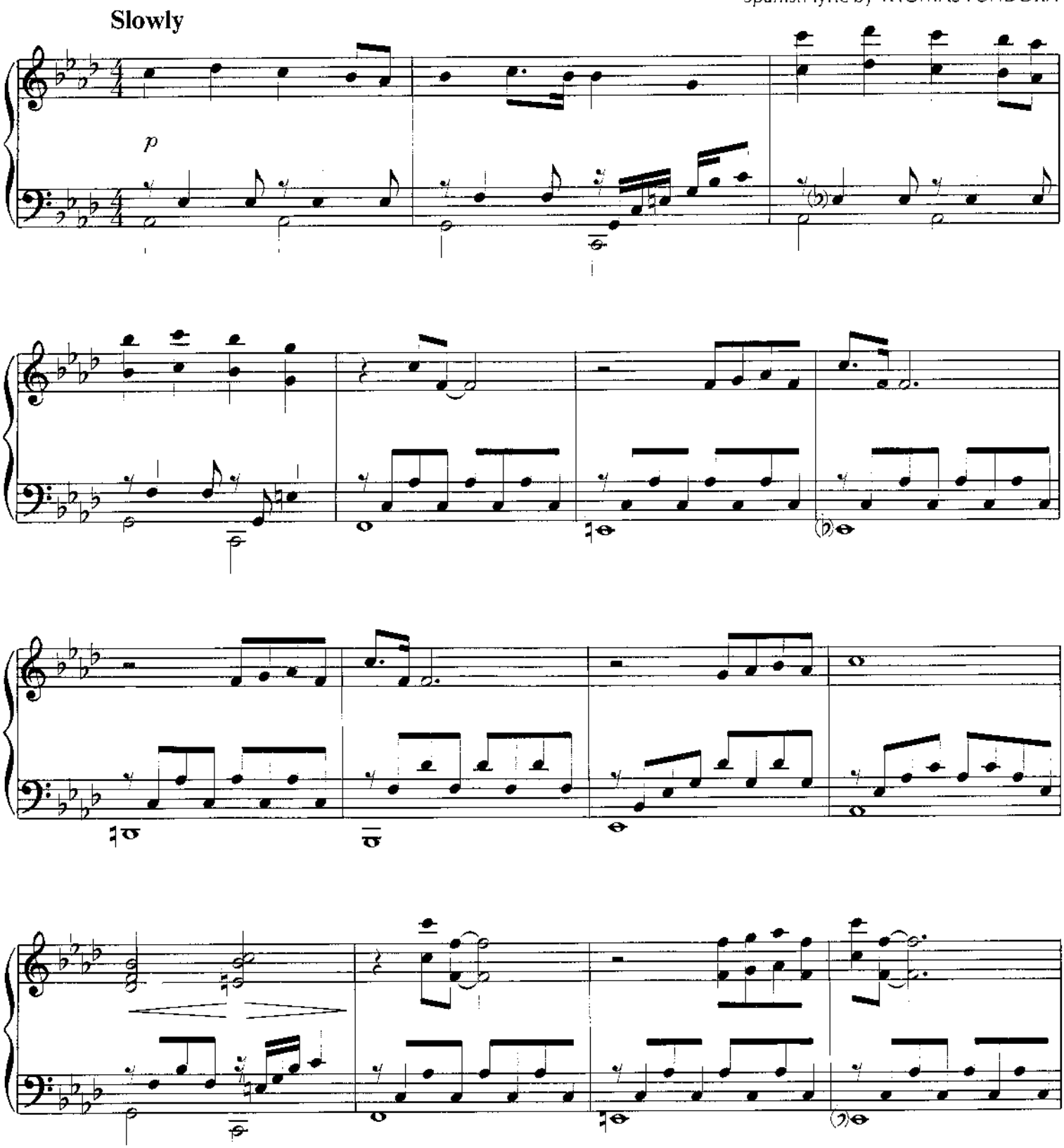

Copyright © 1974, 1984 by Editora Augusta Ltda. - Avenida Ipiranga, 1100 - Sao Paulo, Brasil
All rights for U.S.A. and Canada assigned to Fermata International Melodies, Inc., 6290 Sunset Blvd., Hollywood, CA 90028 U.S.A.
International Copyright Secured Made in U.S.A. All Rights Reserved

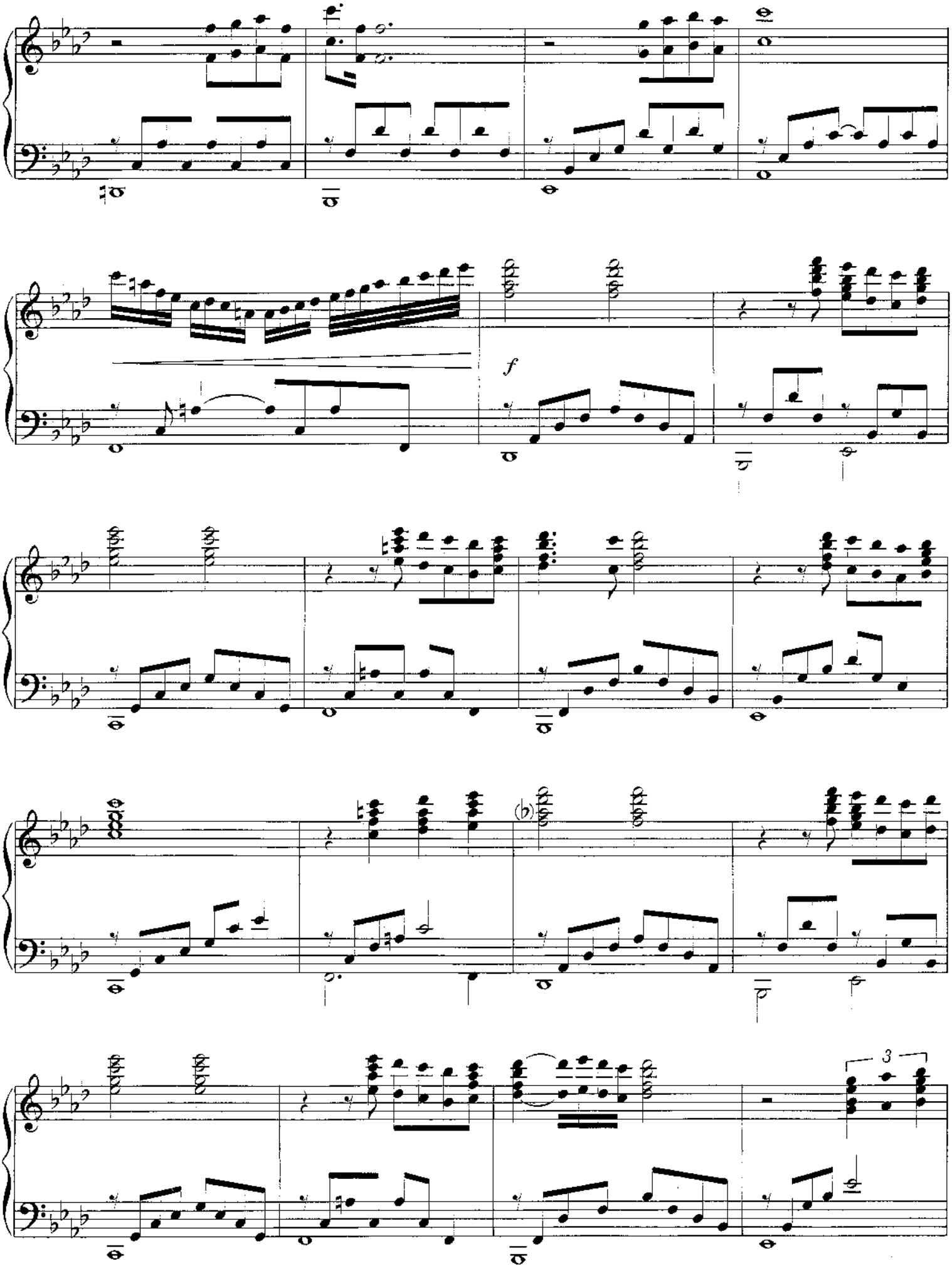
f
3

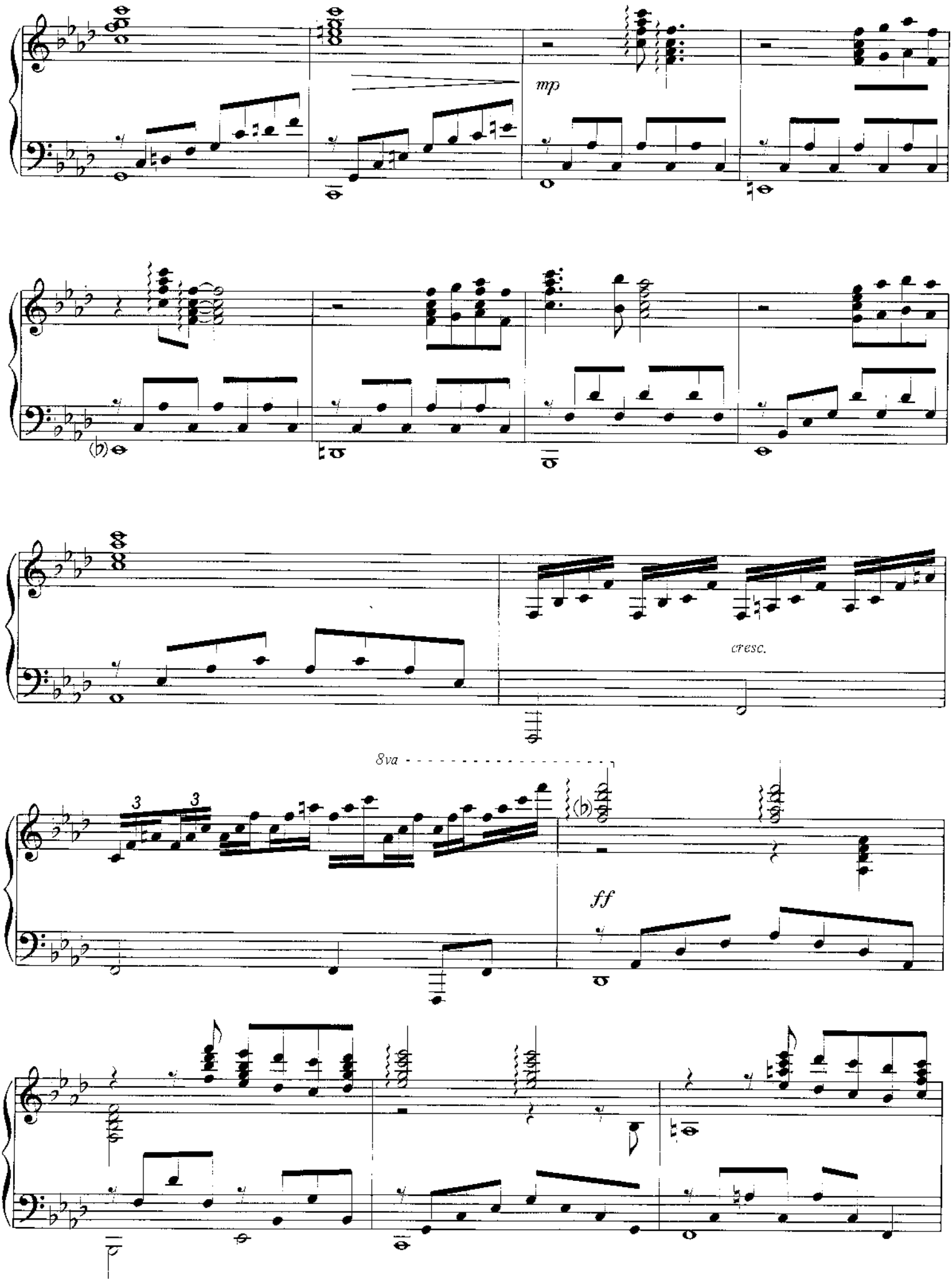
mp
cresc.
8va
ff

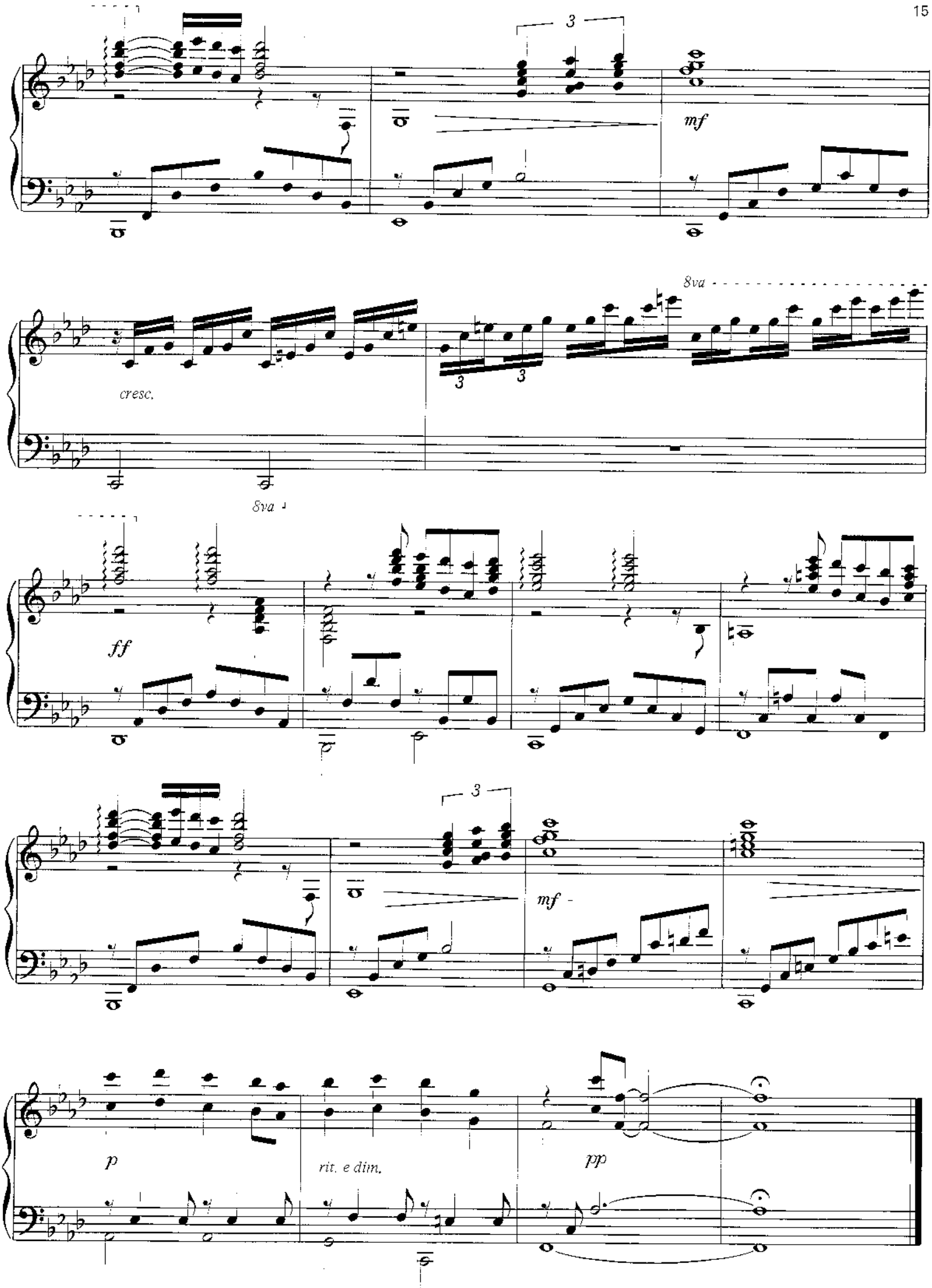
3
mf
8va
cresc.
3
3
8va
ff
3
mf
p
rit. e dim.
pp

LA VIE EN ROSE

French Words by EDITH PIAF
English Words by MACK DAVID
Music by LOUIGY

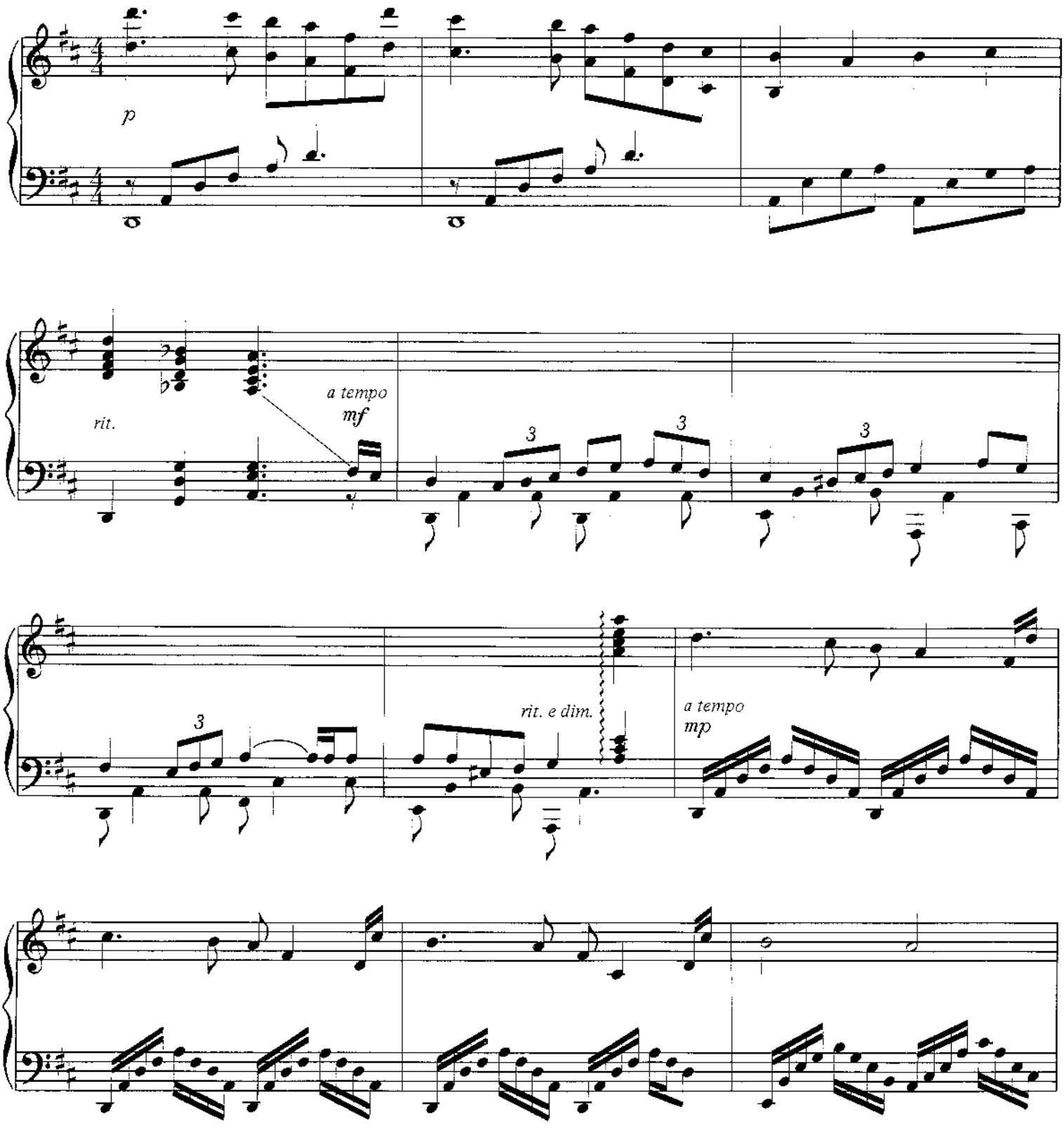

© 1947 EDITIONS ARPEGE, PARIS
© 1950 WARNER BROS. INC.
All Rights Reserved

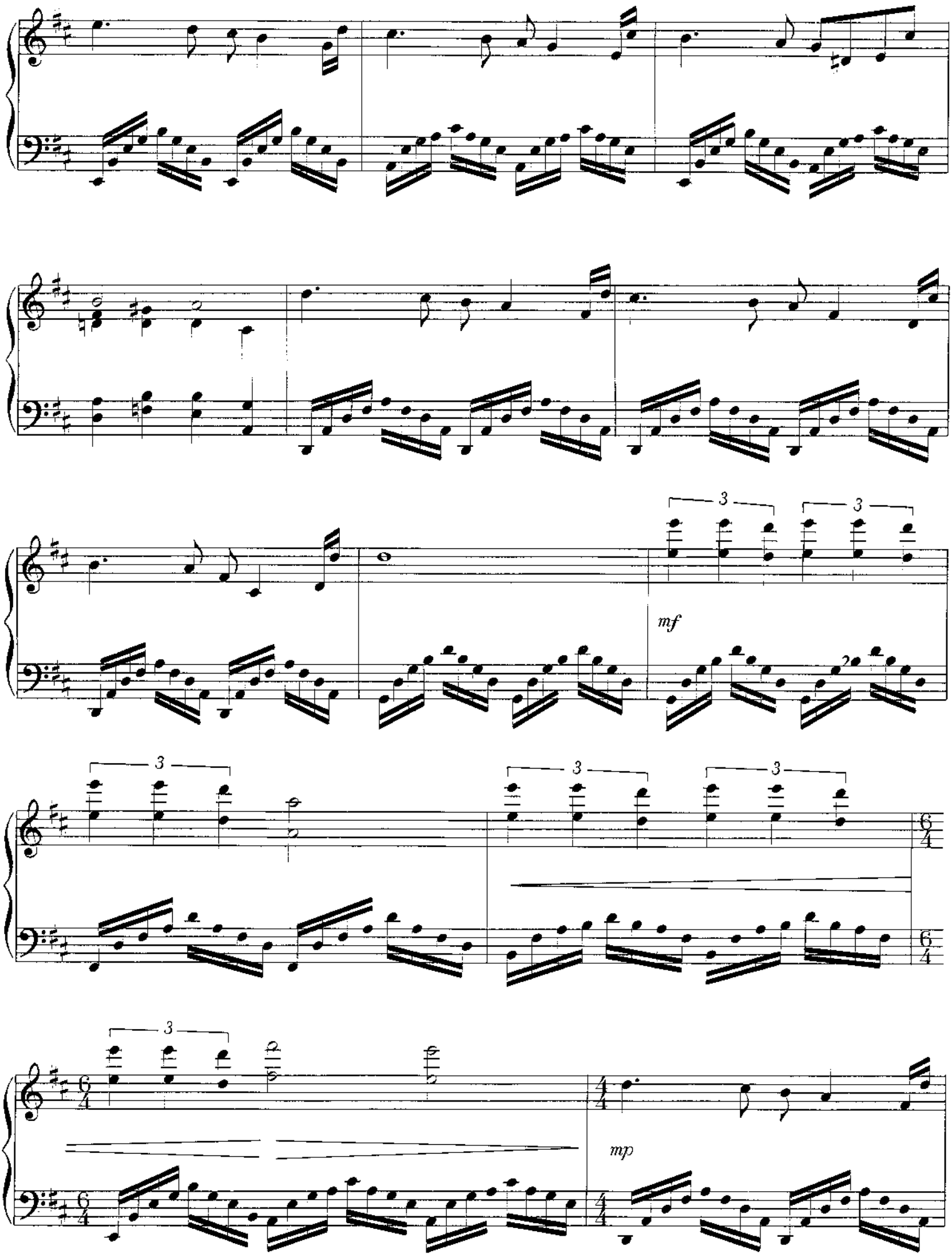
3
3
mf
3
3
3
6/4
6/4
3
6/4
4/4
mp

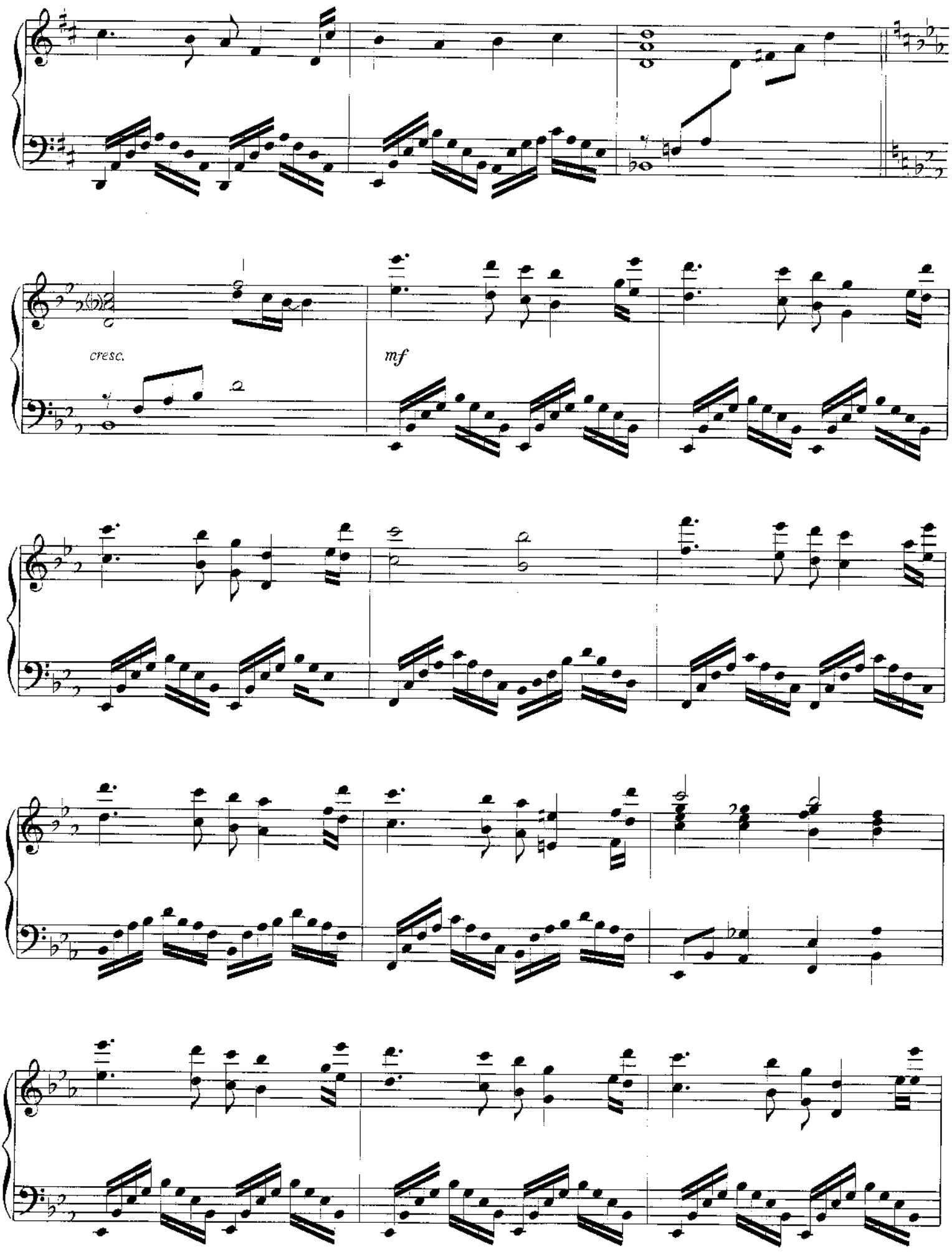
cresc.
mf

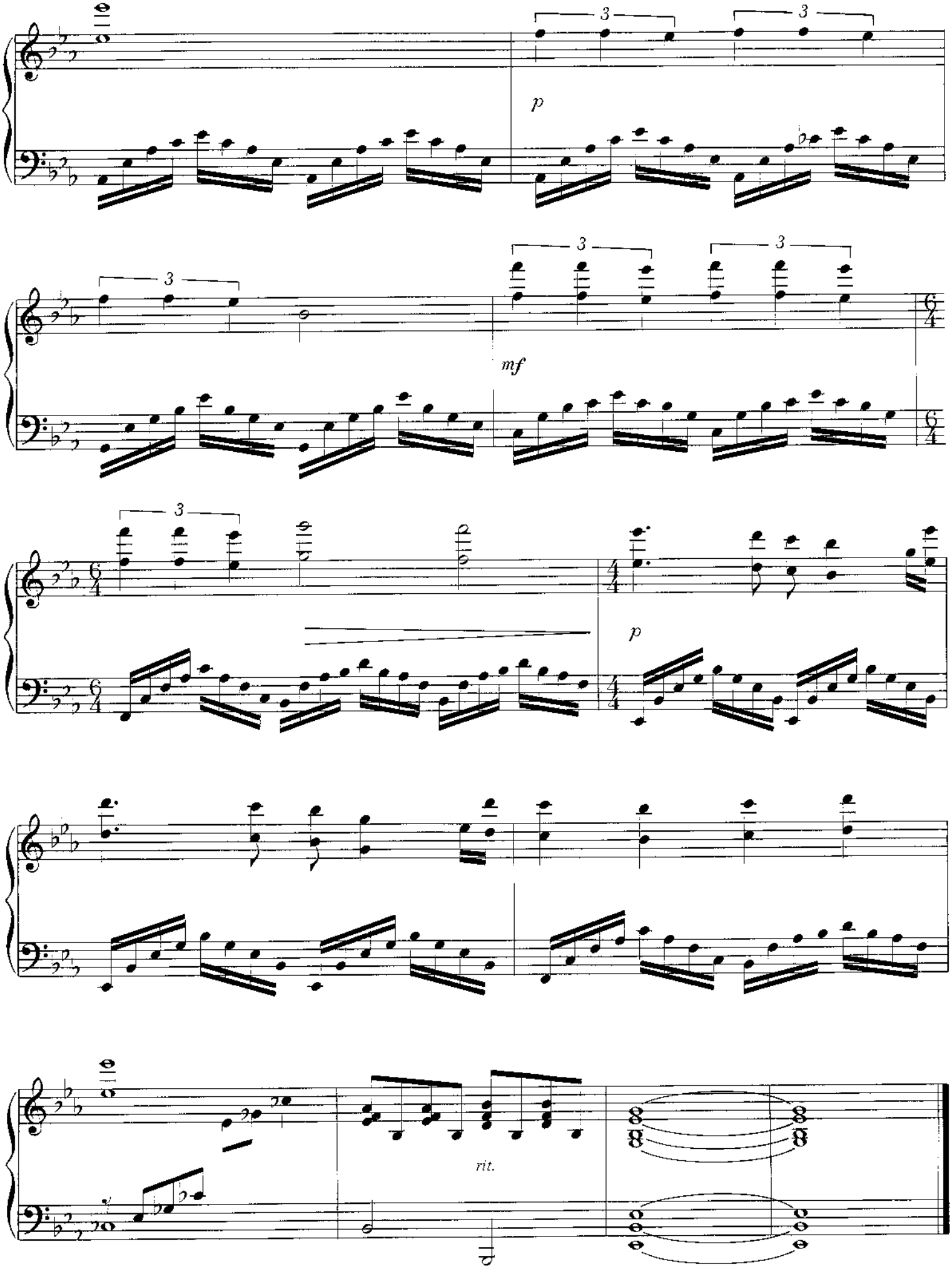
3
3
p
3
3
mf
6/4
3
6/4
4/4
p
rit.

GUANTANAMERA

Original lyrics and music
by JOSE FERNANDEZ DIAZ (JOSEITO FERNANDEZ)
Music adaptation by PETE SEEGER
Lyric adaptation by HECTOR ANGULO,
based on a poem by JOSE MARTI

Ad lib

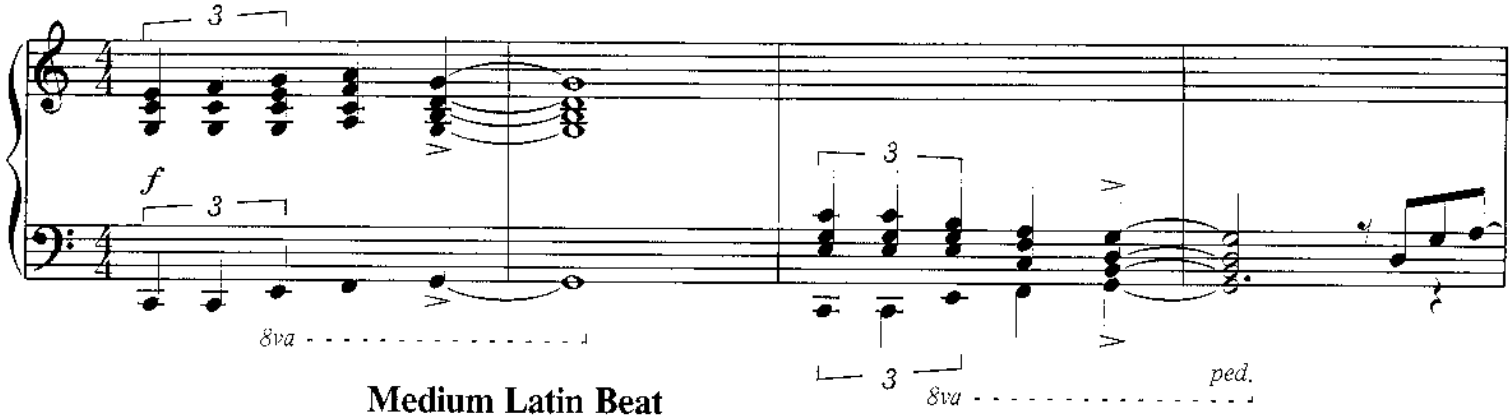

Medium Latin Beat

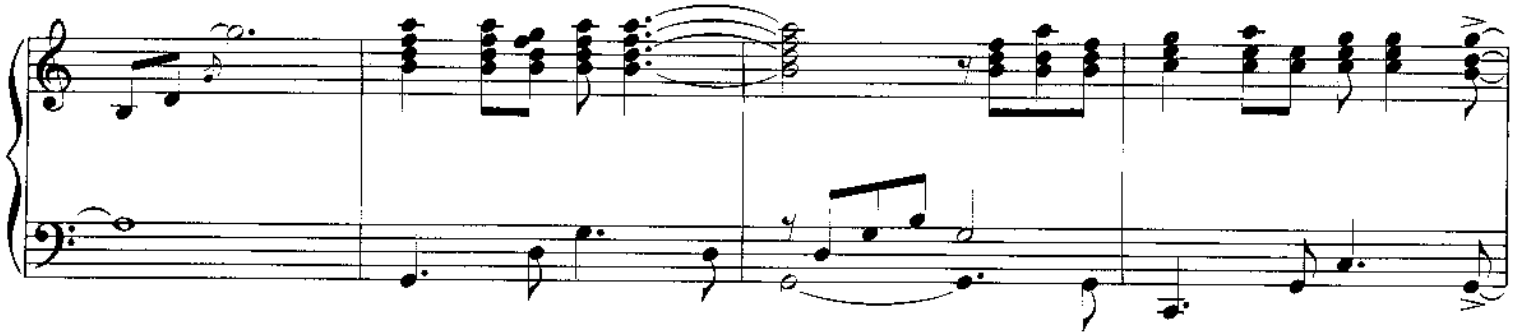

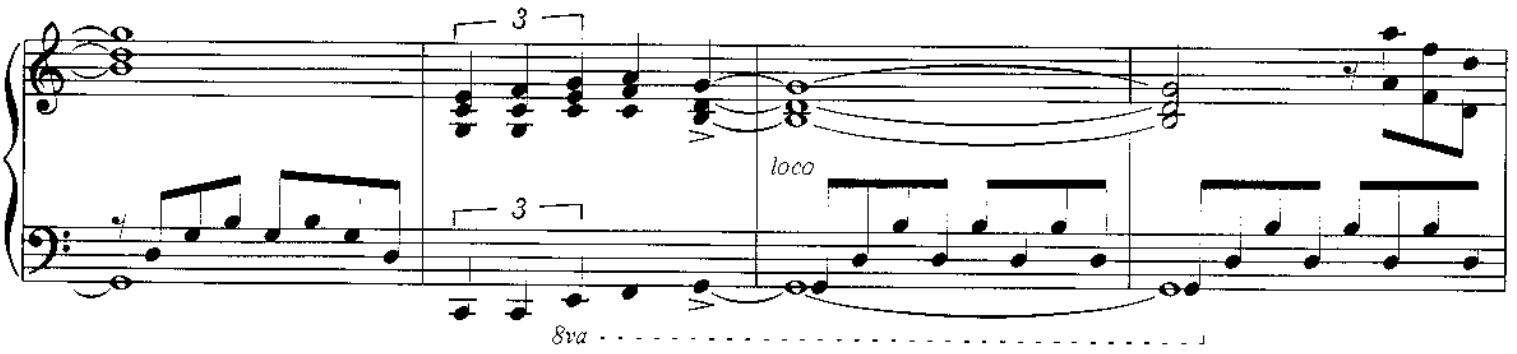

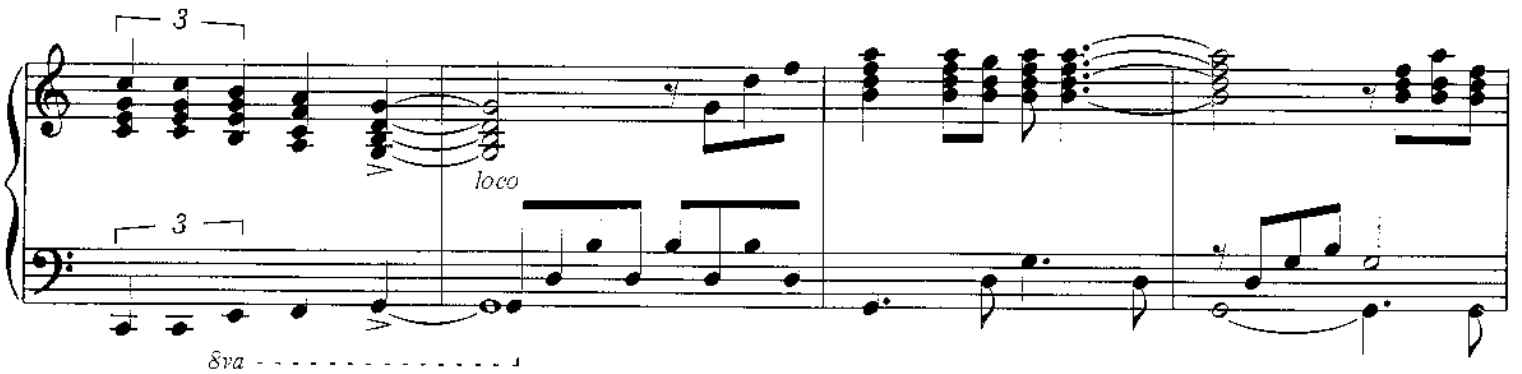

© Copyright 1963, 1965 by Fall River Music, Inc., New York, N.Y.
International Copyright Secured All Rights Reserved

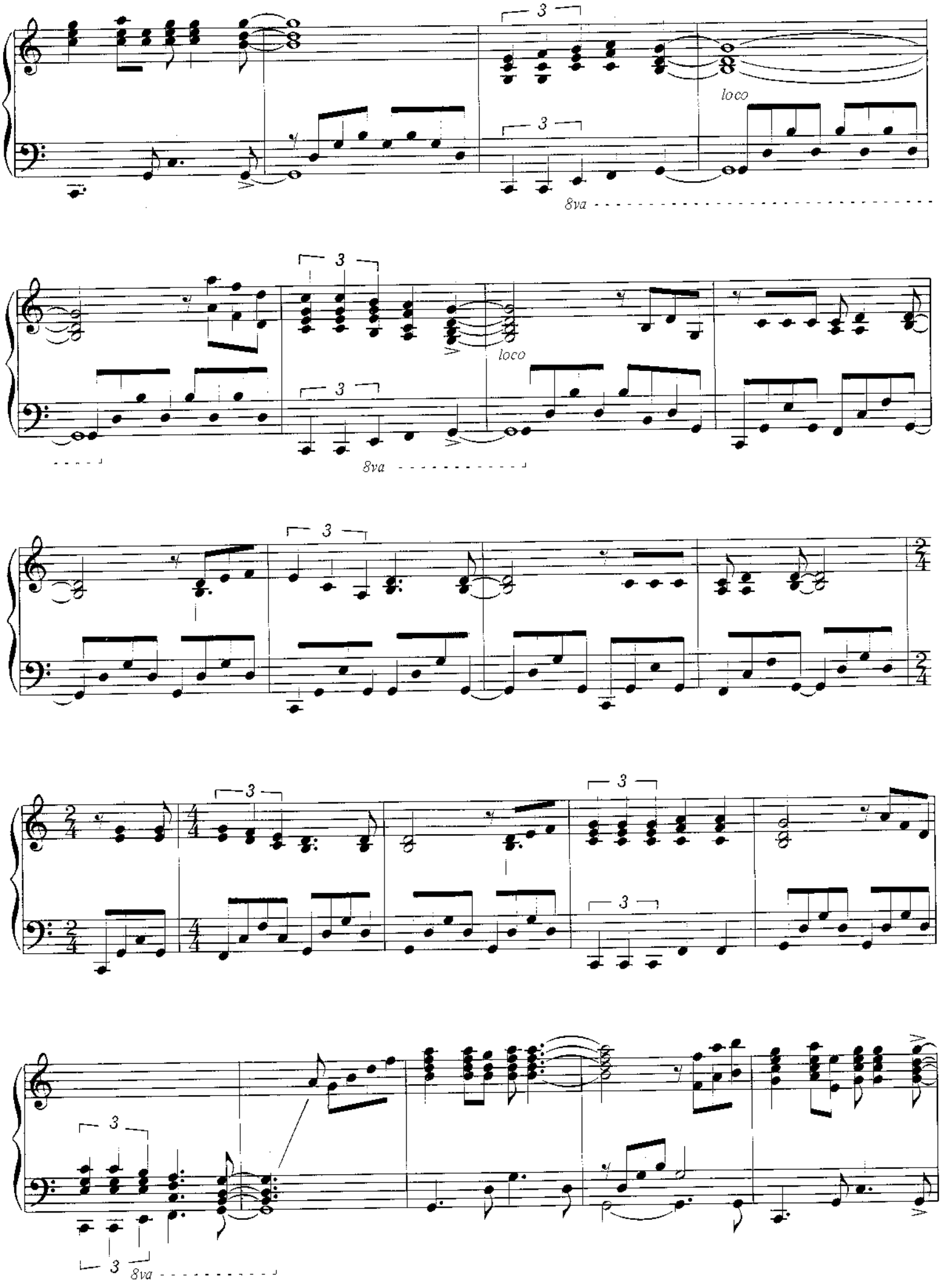
3
loco
8va
3
loco
8va
3
2/4
2/4
3
3
4/4
3
3
8va

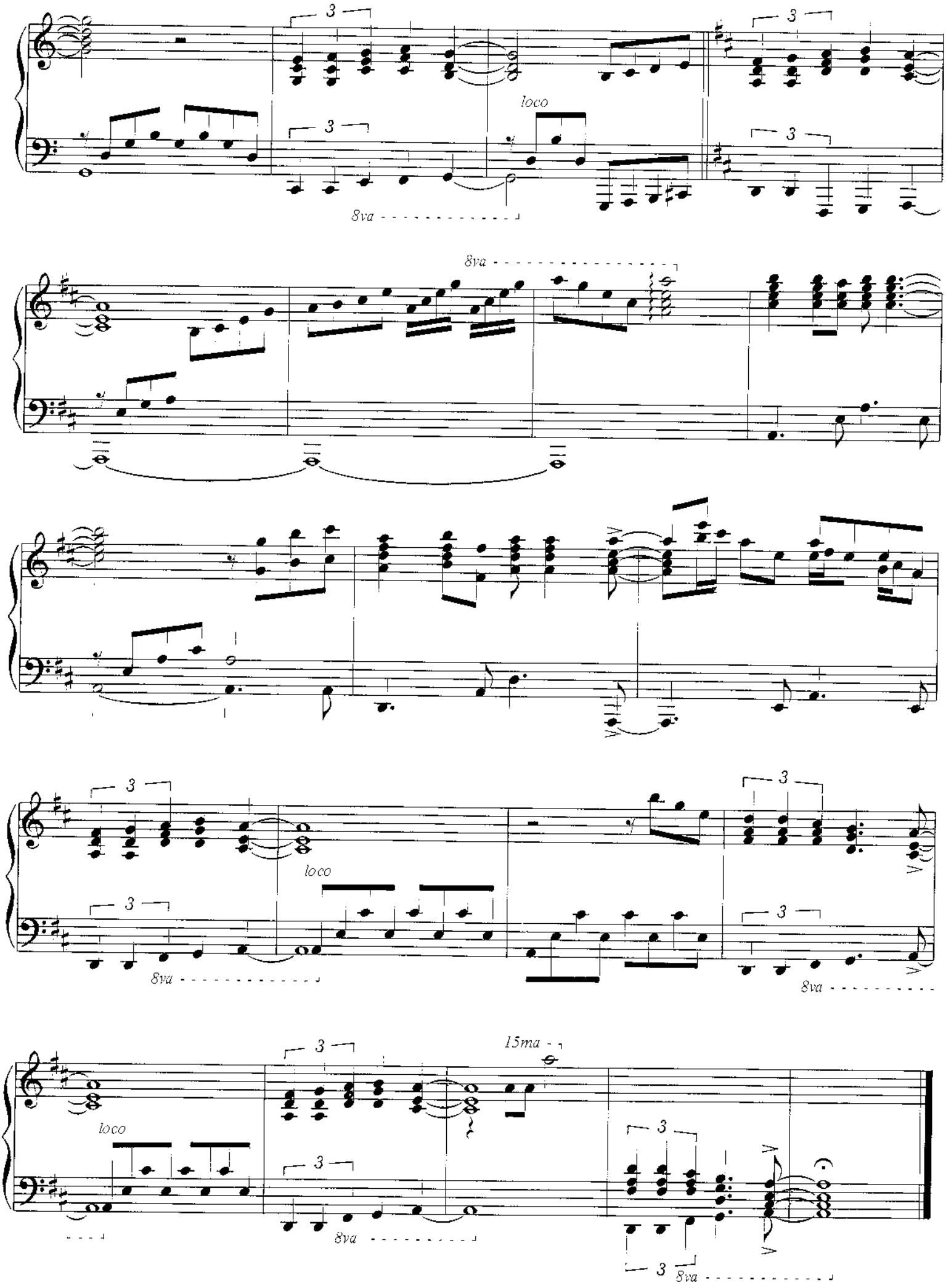
3
loco
8va
15ma

LIEBESTRAUM

Music by FRANZ LISZT
Arranged by O. TOUSSAINT/G. SALESSES

Moderato

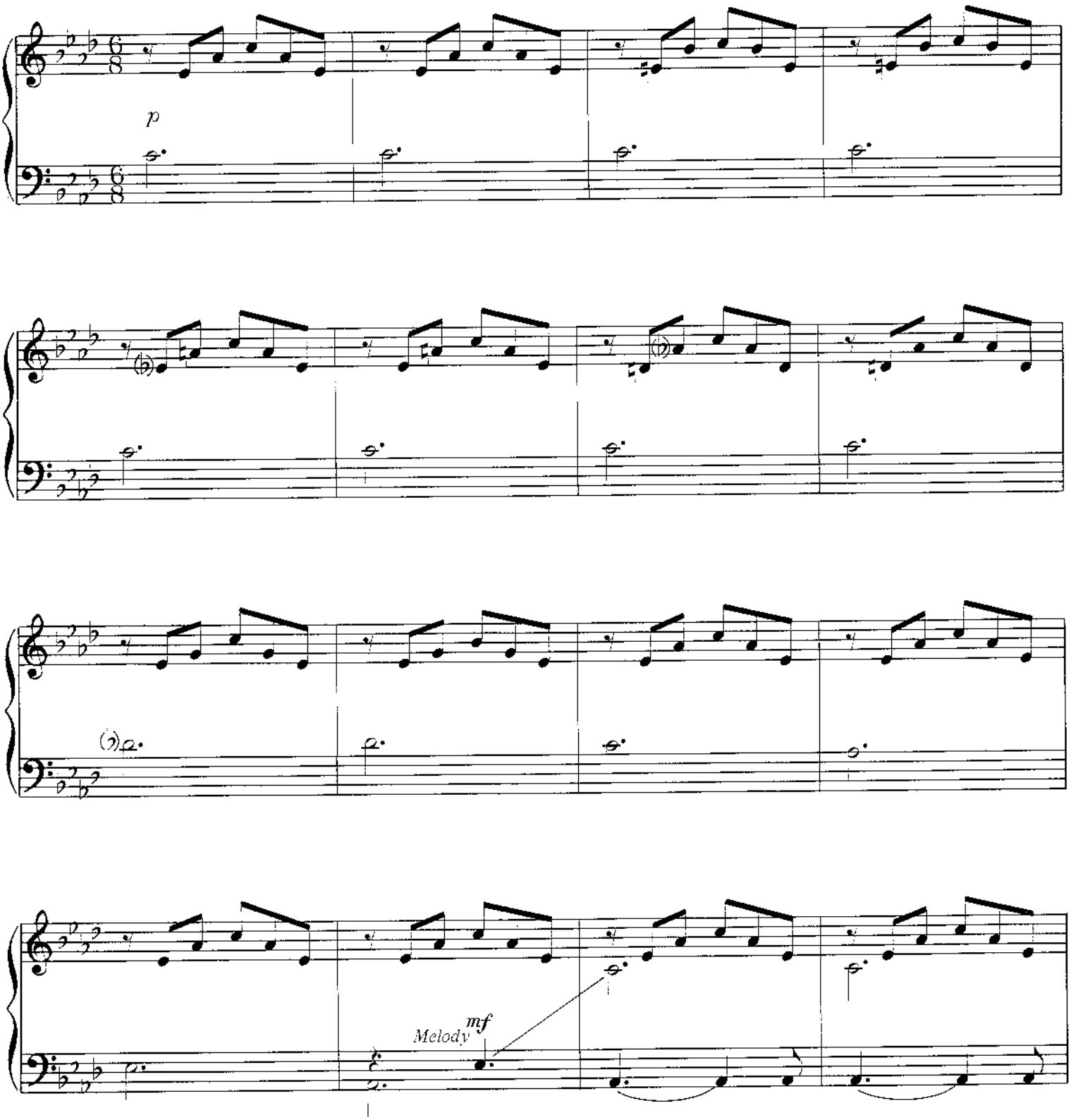

© 1984 by La Adeline Music Co. for the United States and Canada.
SOLE SELLING AGENT: Ivan Mogull Music Corporation.

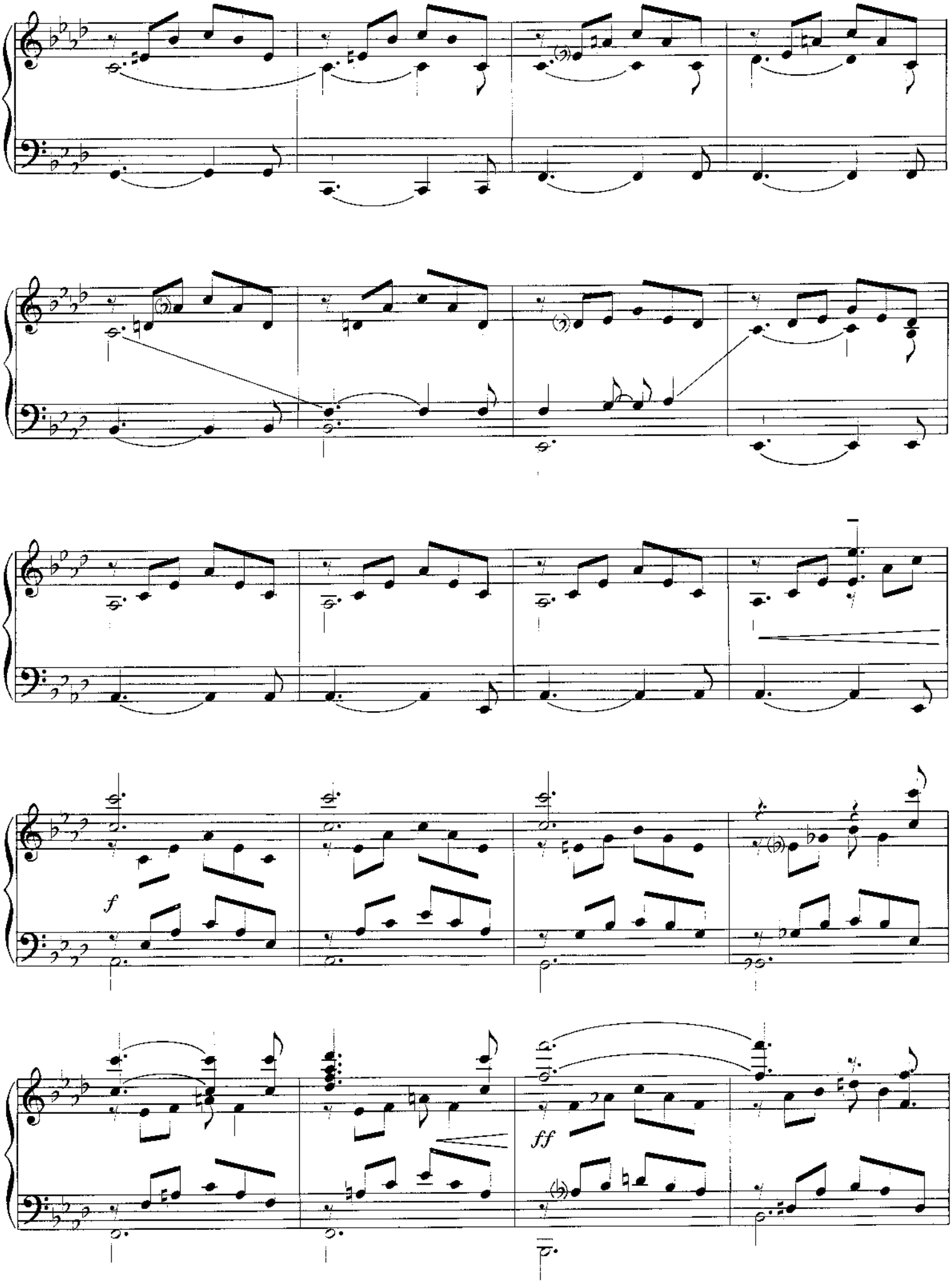
f
ff

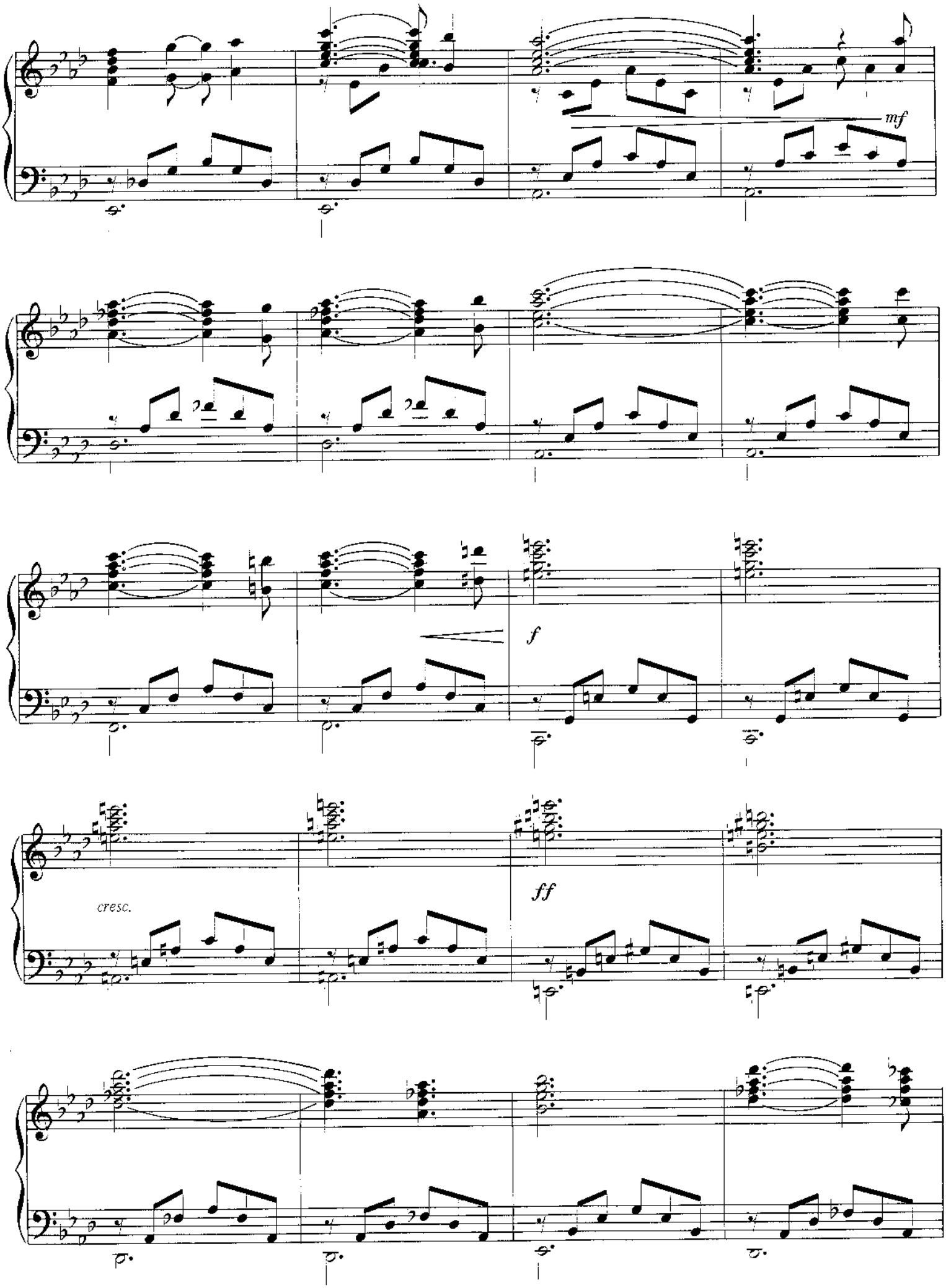
mf
f
ff
cresc.

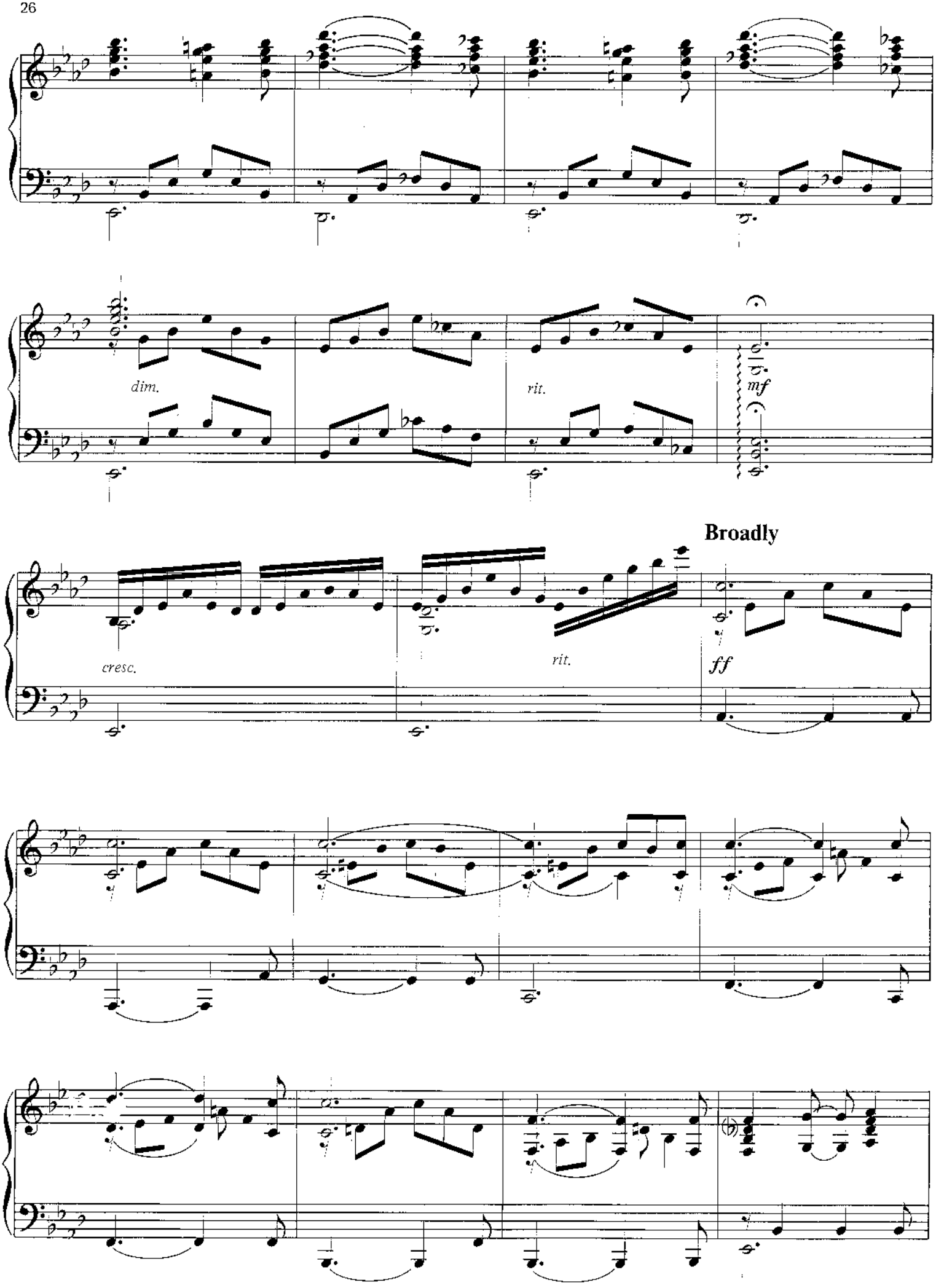
dim.
rit.
mf
Broadly
cresc.
rit.
ff

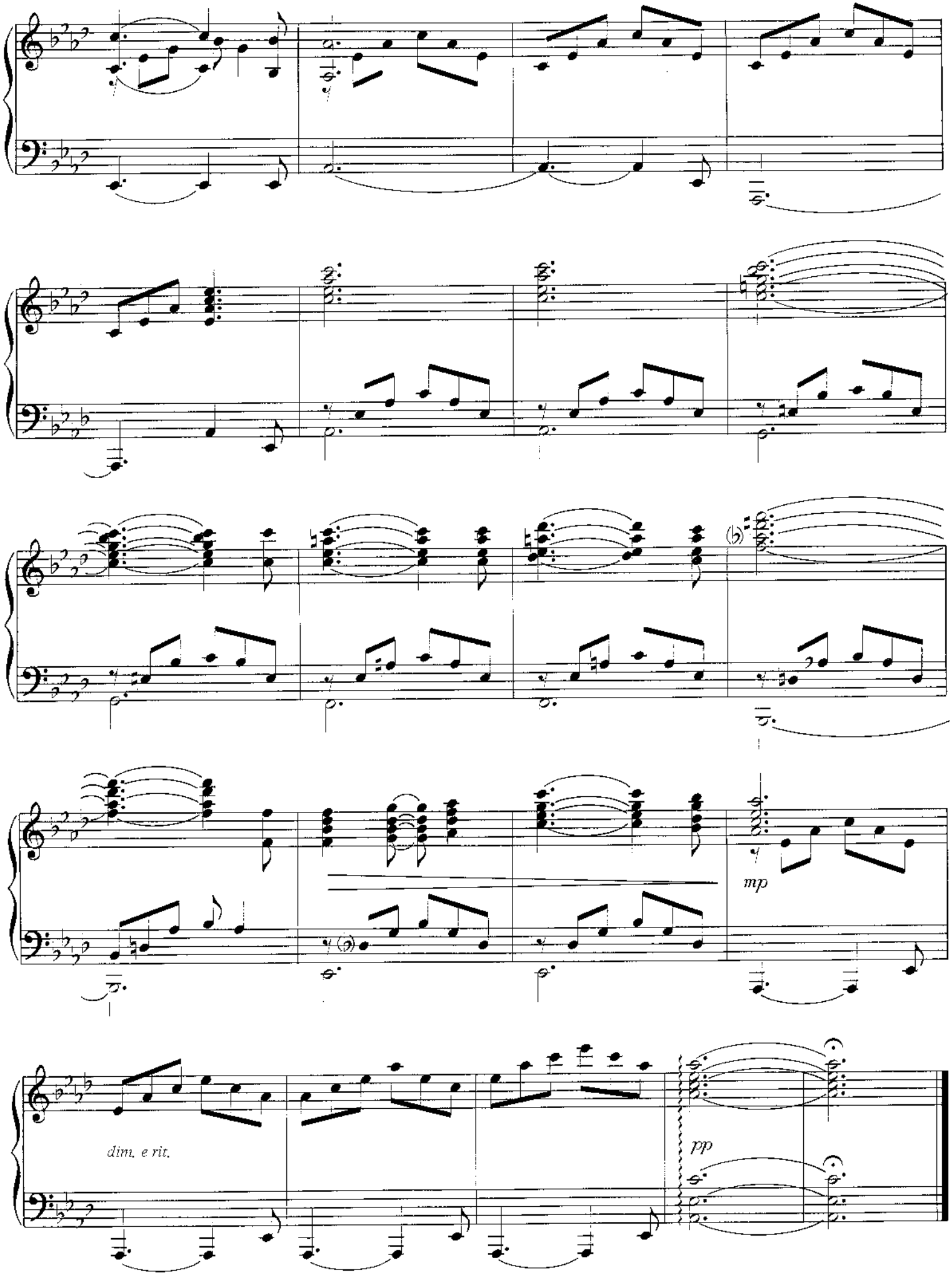
mp
dim. e rit.
pp

LARA'S THEME

By MAURICE JARRE

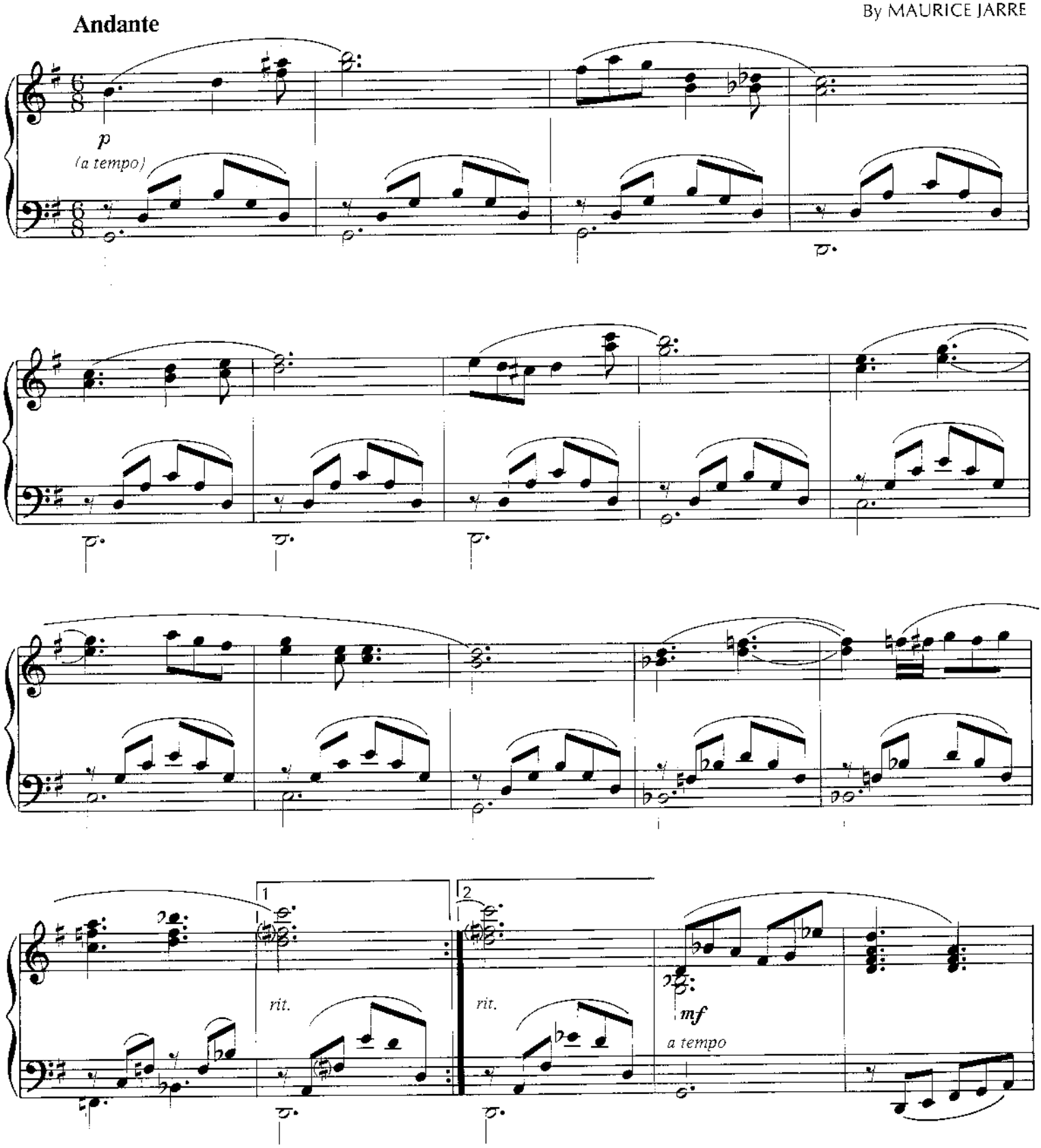

© 1965 Metro-Goldwyn-Mayer Inc. All rights controlled and administered by Robbins Music Corporation.
All rights of Robbins Music Corporation assigned to CBS Catalogue Partnership.
All Rights controlled and administered by CBS Robbins Catalog
International Copyright Secured All Rights Reserved

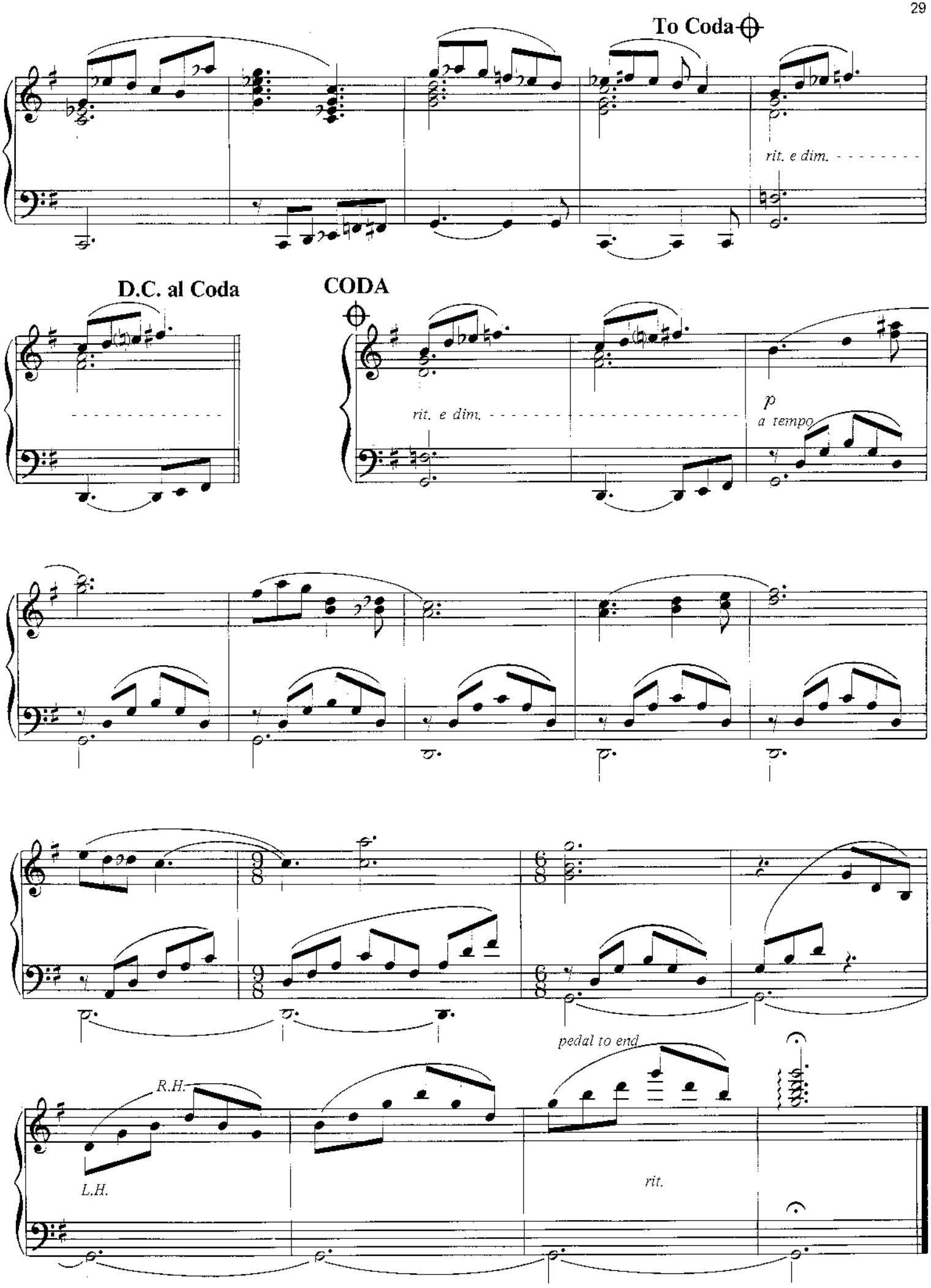
To Coda
rit. e dim.
D.C. al Coda
CODA
rit. e dim.
p
a tempo
pedal to end
R.H.
L.H.
rit.

LOVE IS A MANY-SPLENDORED THING

Words by PAUL FRANCIS WEBSTER
Music by SAMMY FAIN

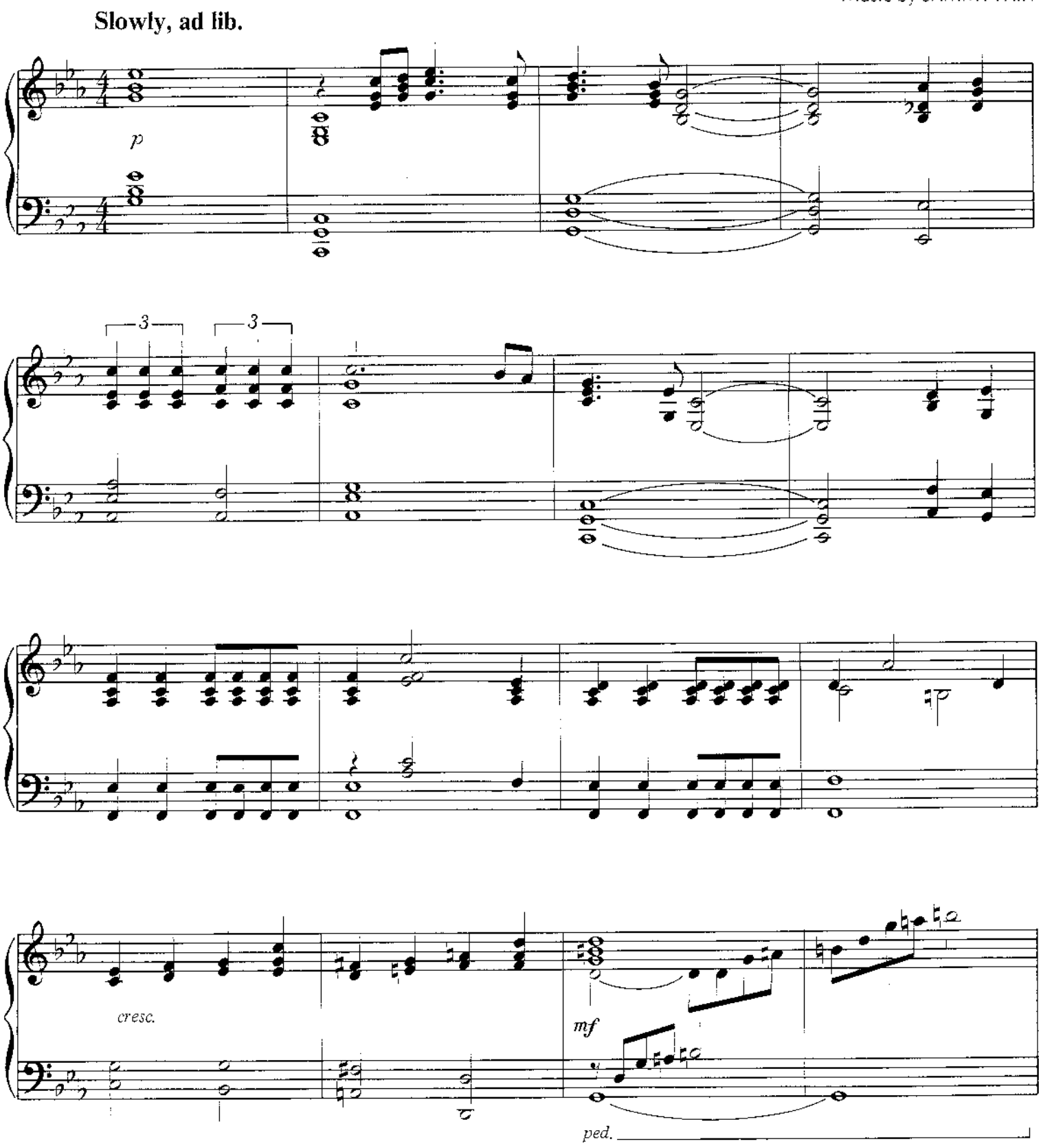

© 1955 Twentieth Century Music Corporation. All rights controlled and administered by Miller Music Corporation.
All rights of Miller Music Corporation assigned to CBS Catalogue Partnership.
All rights controlled and administered by CBS Miller Catalog
International Copyright Secured All Rights Reserved

Rhythmically

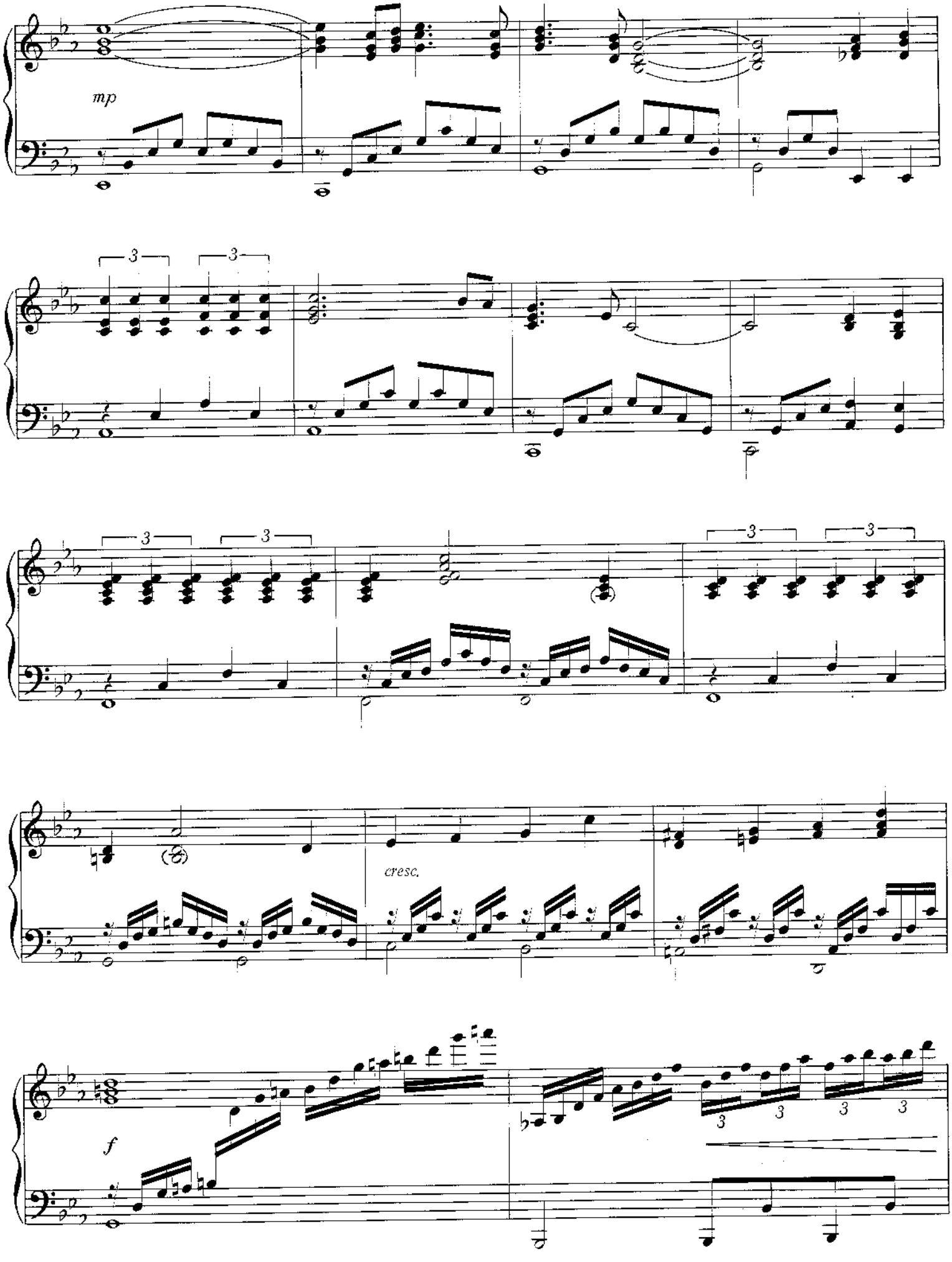

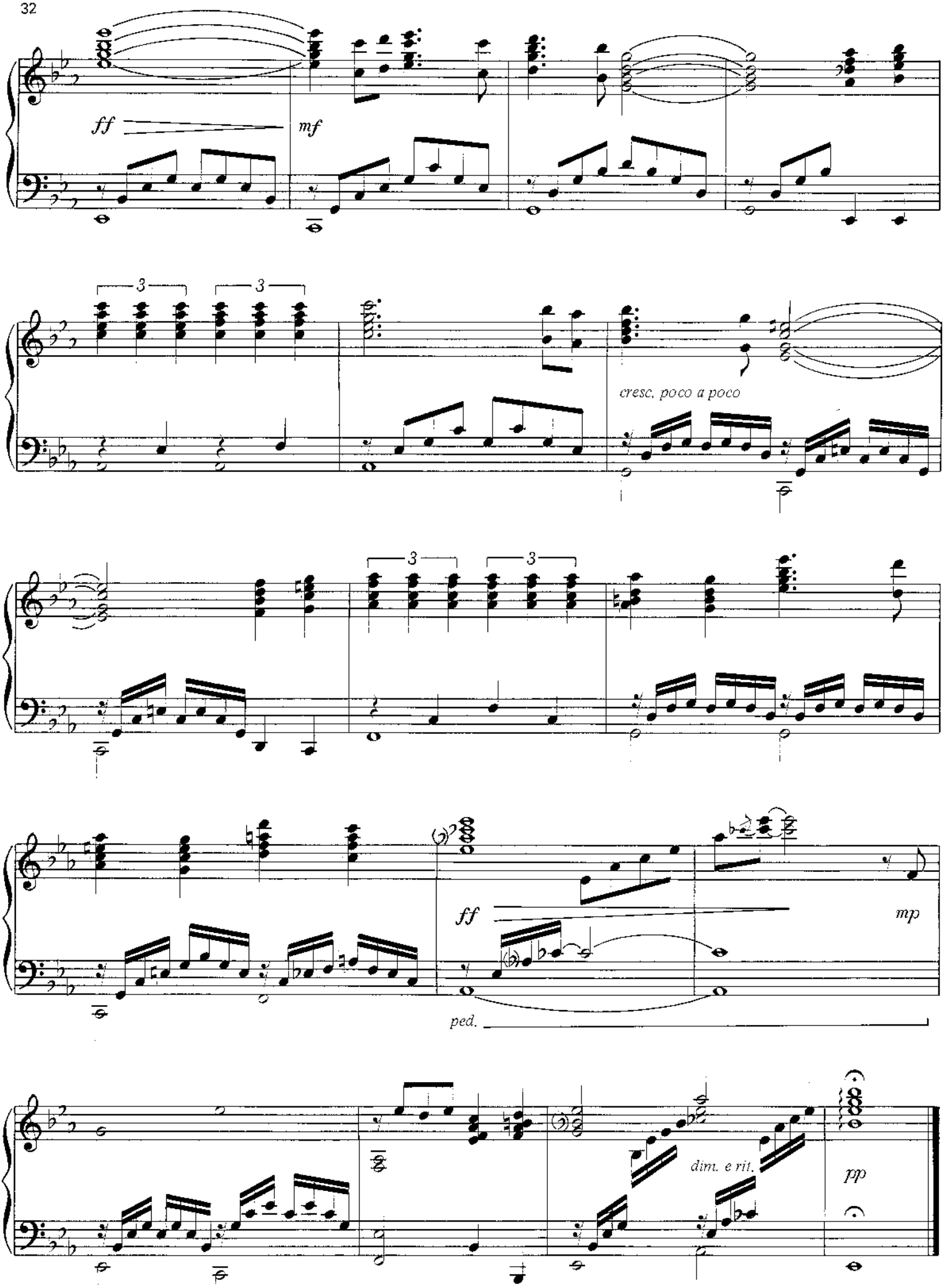
ff
mf
3
3
cresc. poco a poco
3
3
ff
mp
ped.
dim. e rit.
pp

LOVE IS BLUE
(L'AMOUR EST BLEU)

English Lyric by BRIAN BLACKBURN
Original French Lyric by PIERRE COUR
Music by ANDRE POPP

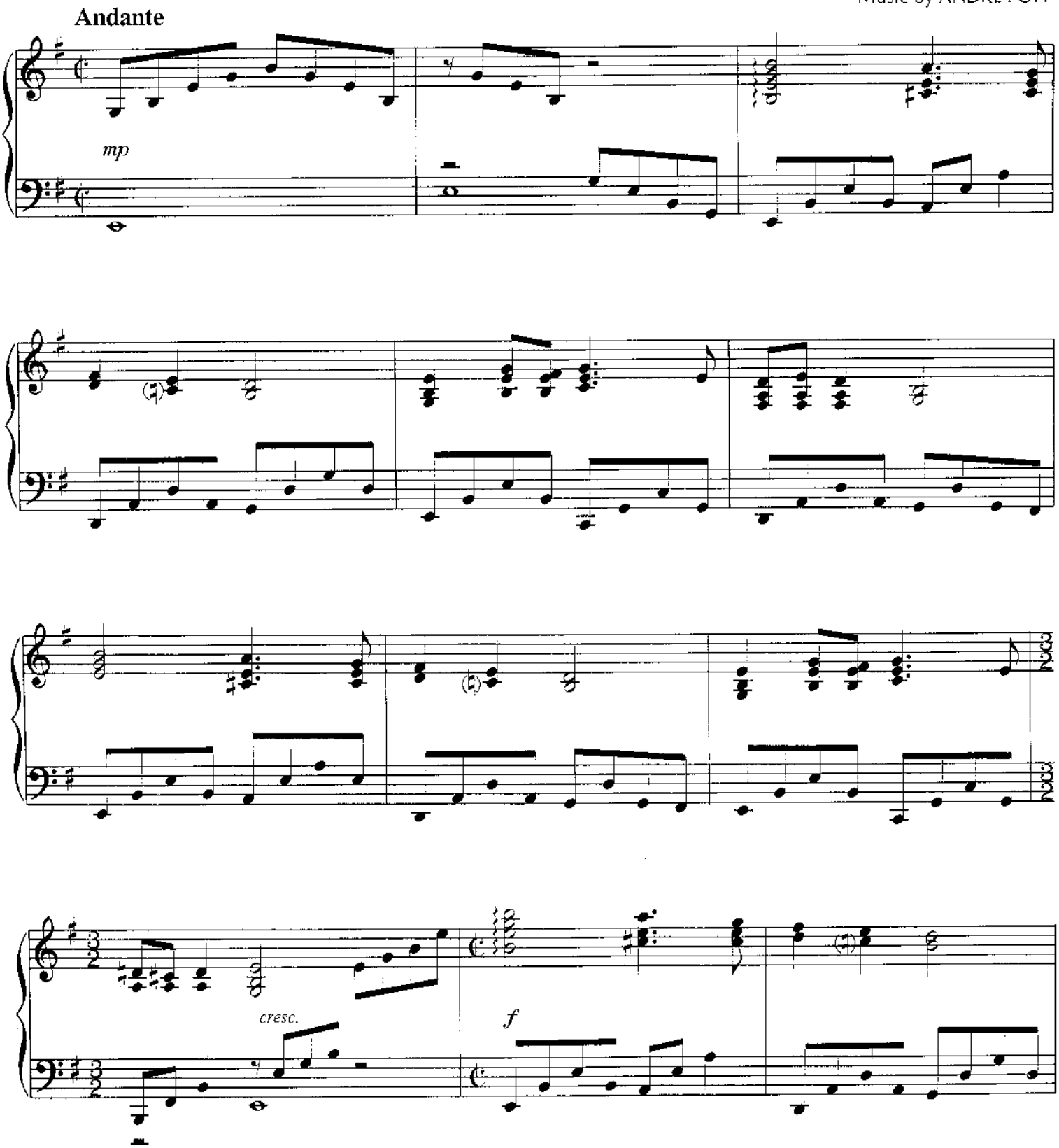

Copyright © 1966 by Intersong Paris S.A. and Radio Music International
Published in the U.S.A. and Canada by Intersong-USA, Inc. and Radmus Publishing Inc.
International Copyright Secured ALL RIGHTS RESERVED Printed in the U.S.A.
Unauthorized copying, arranging, adapting, recording or public performance is an infringement of copyright.
Infringers are liable under the law.

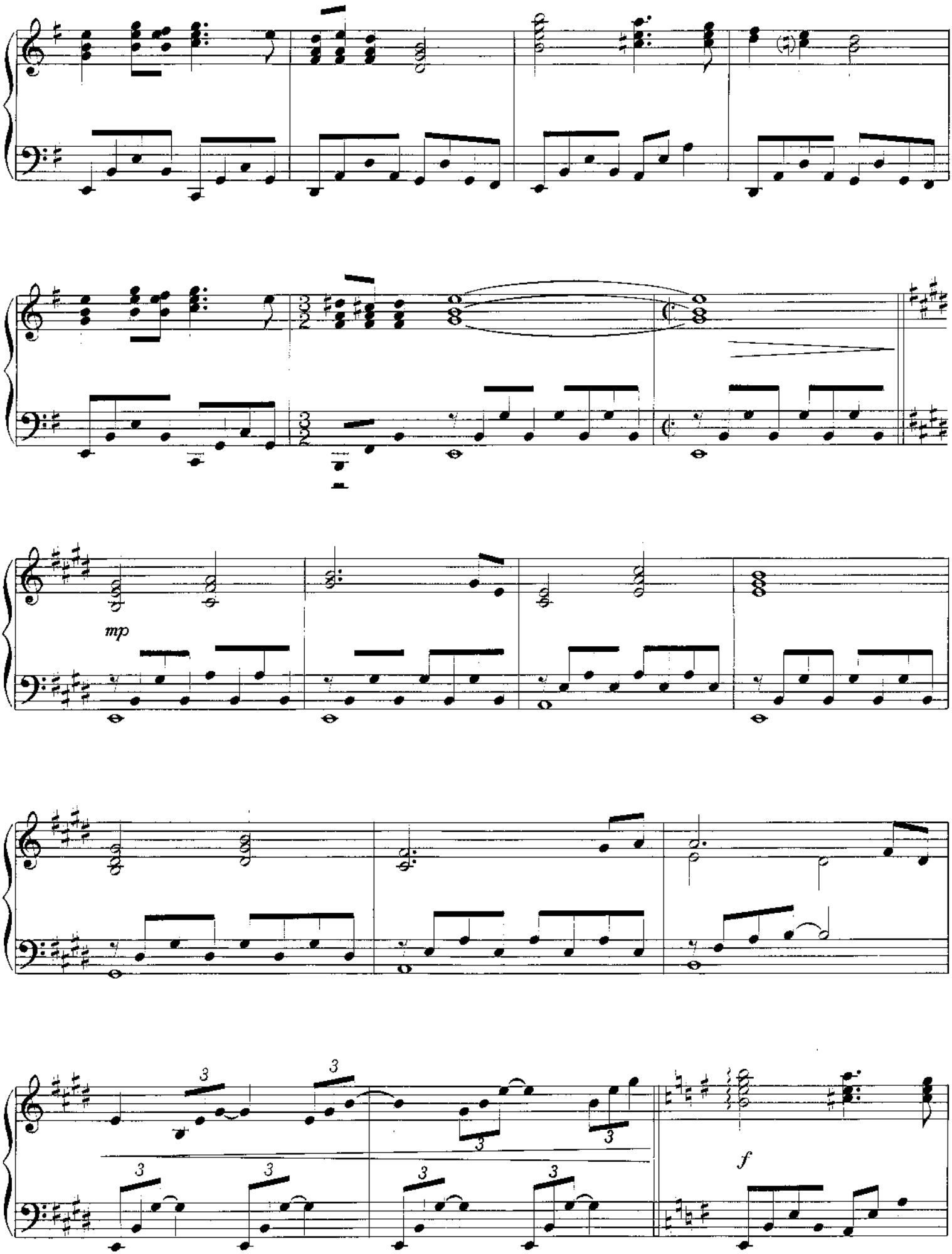
mp
3
3
3
3
3
3
3
3
3
f

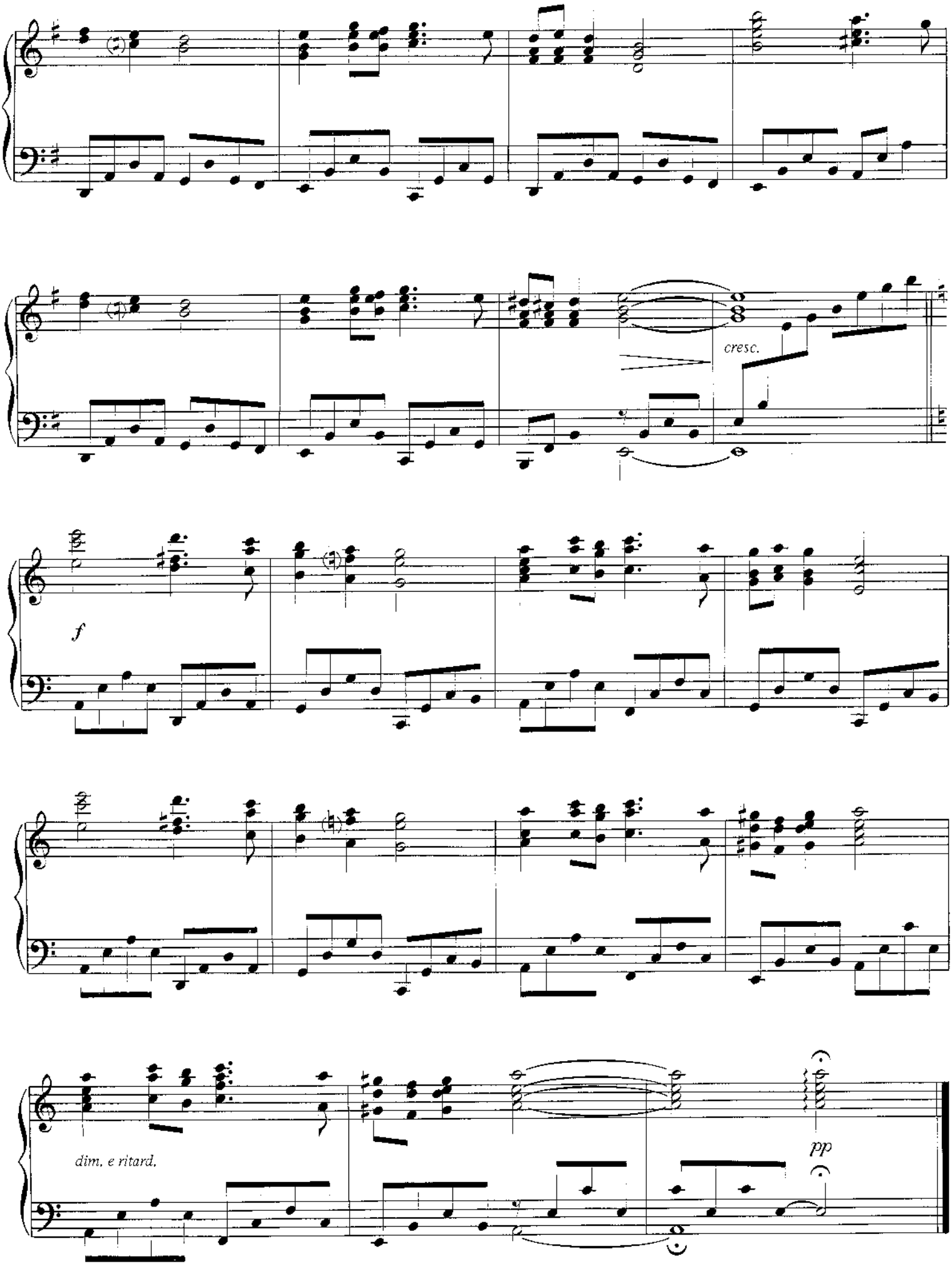
cresc.
f
dim. e ritard.
pp

LOVE STORY

Lyric by CARL SIGMAN
Music by FRANCIS LAI

Cantabile

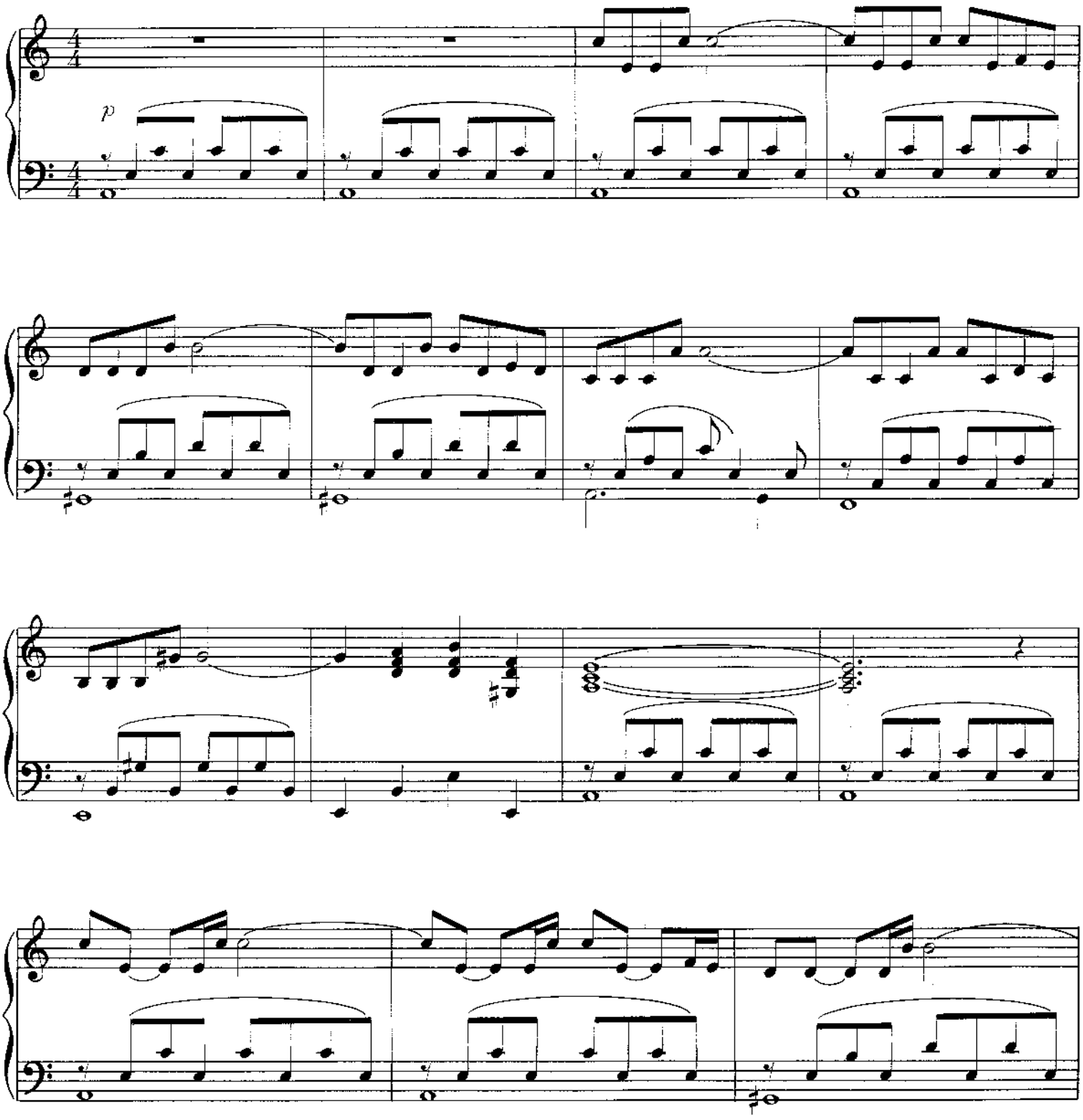

© 1970, 1971 by Famous Music Corp.
International Copyright Secured All Rights Reserved

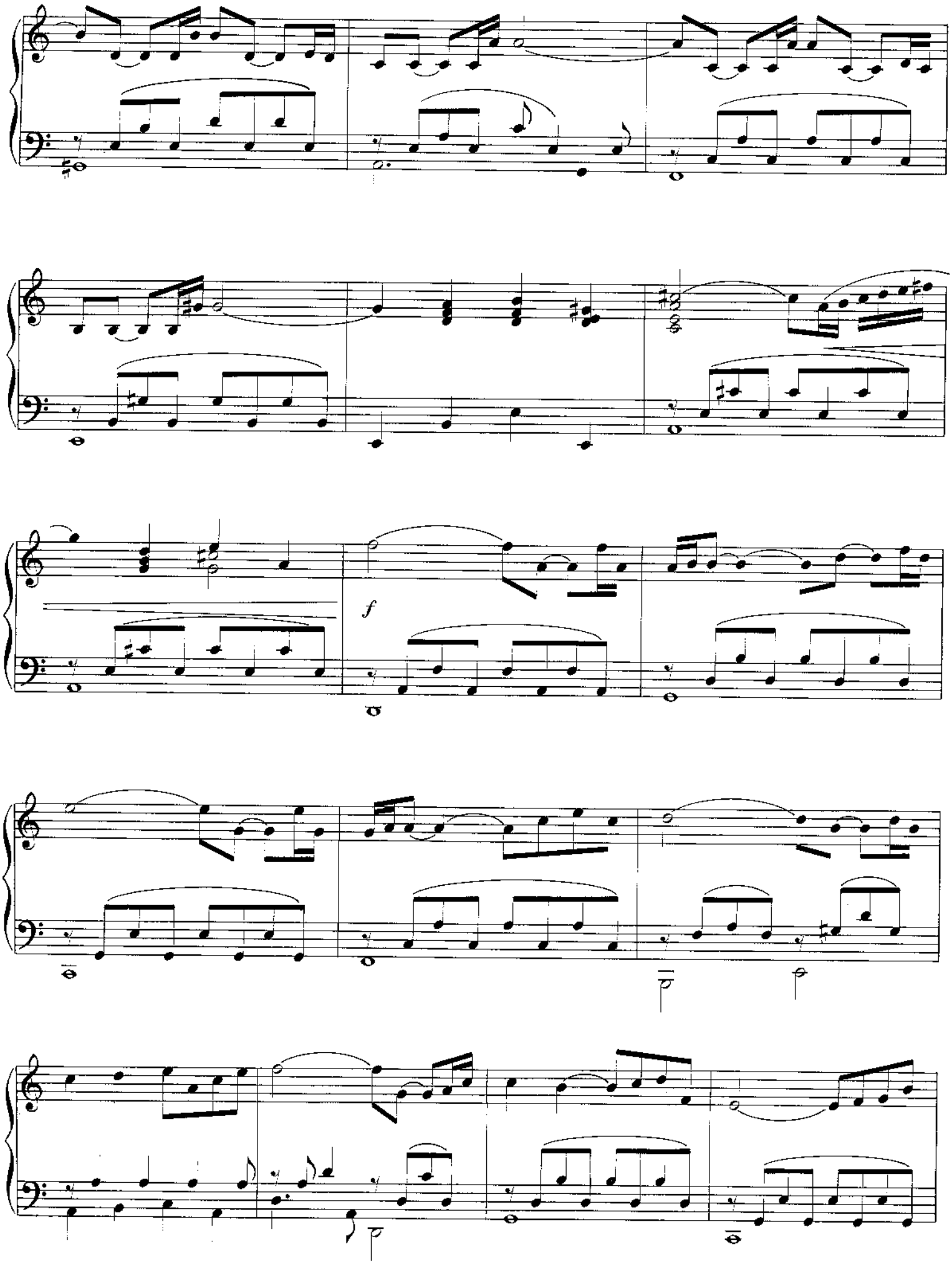
f

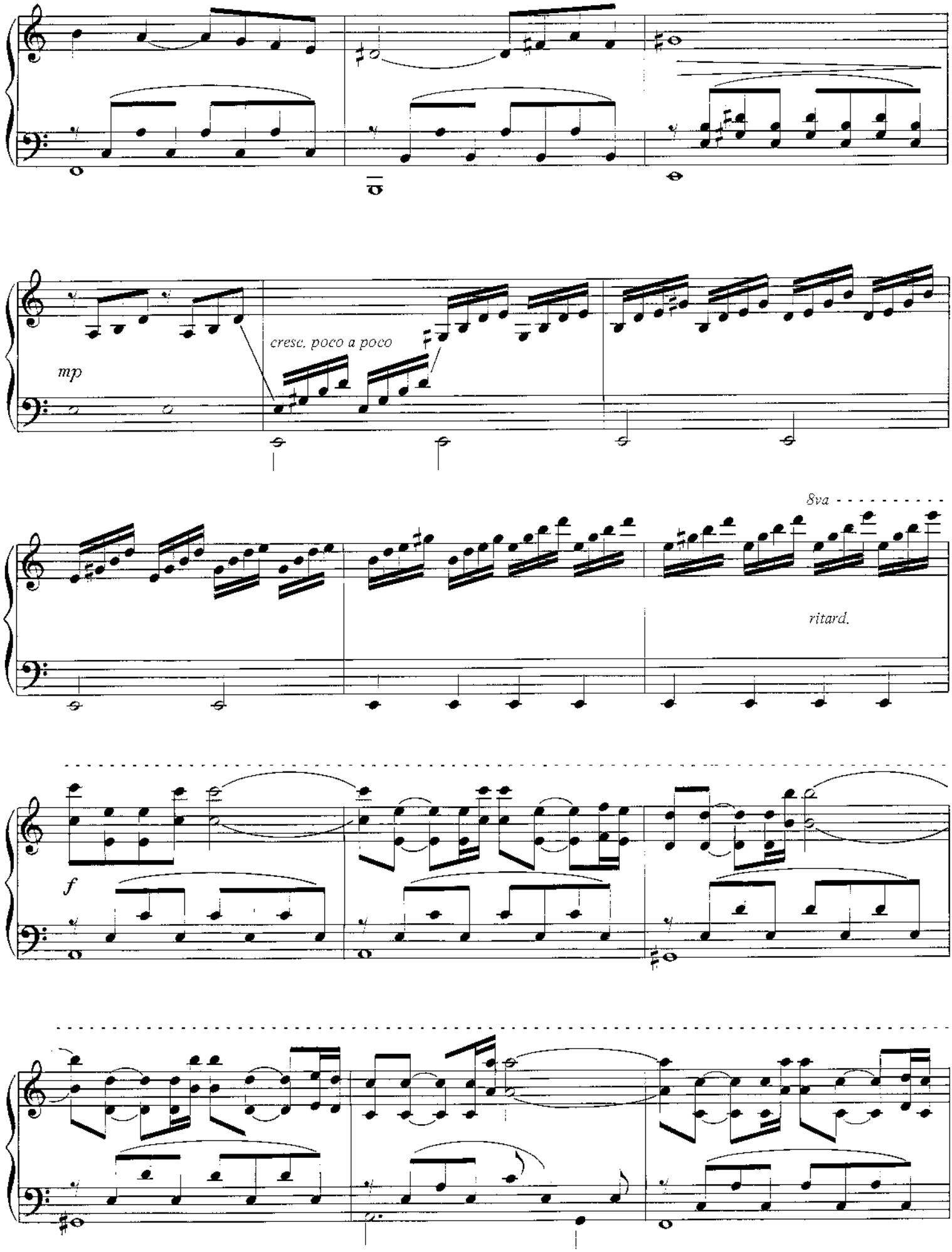
mp
cresc. poco a poco
8va
ritard.
f

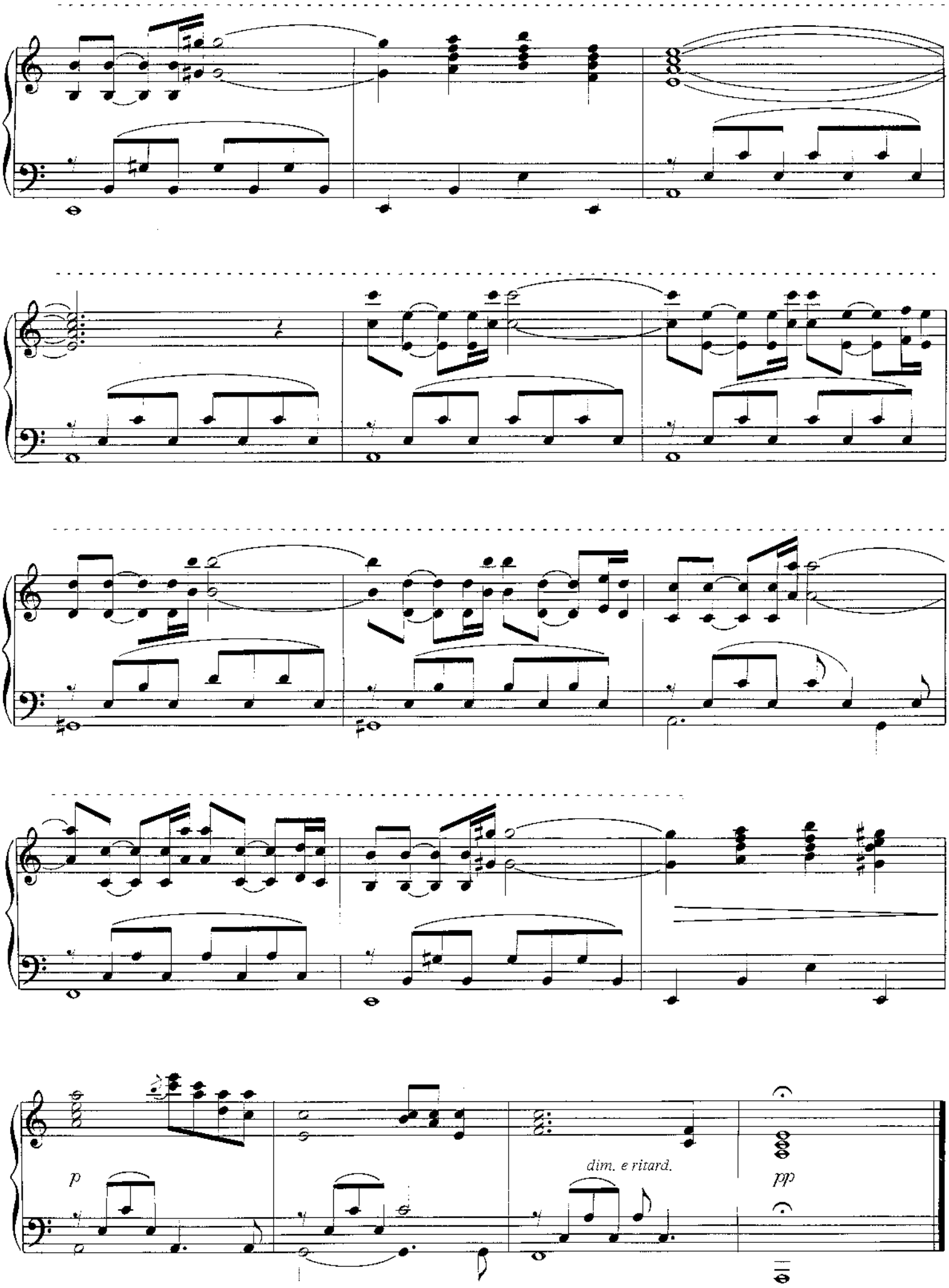
p
dim. e ritard.
pp

MEDLEY

La Mer (Beyond the Sea) - Yesterday - Till

"LA MER"

Moderately fast

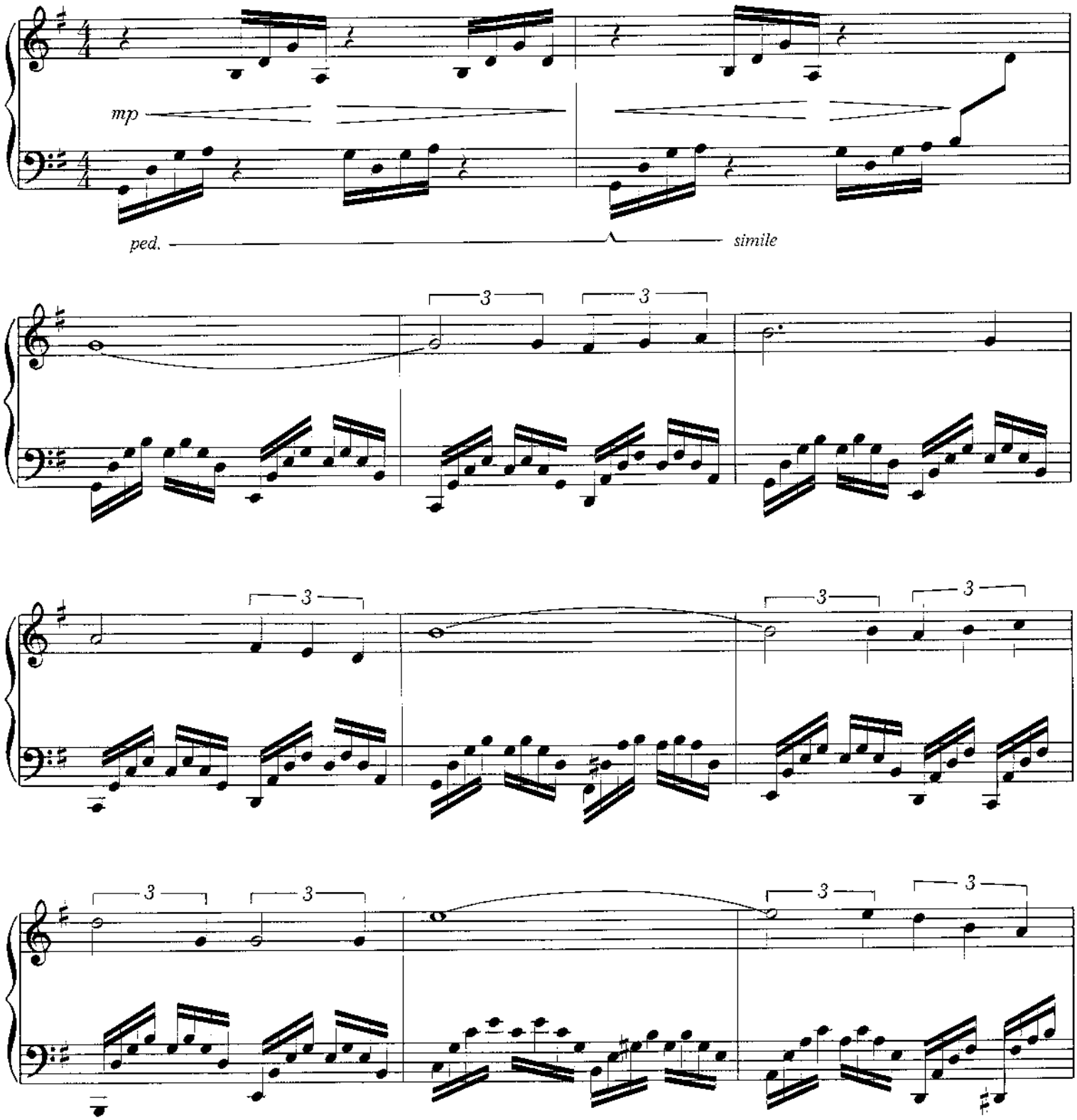

LA MER

Music by CHARLES TRENET

Copyright © 1945 and 1946 Editions Raoul Breton. Copyright renewed 1973 Editions Raoul Breton.
Renewal Copyright Assigned in 1973 to T.B. Harms Company (c/o The Welk Music Group, Santa Monica, CA 90401)
International Copyright Secured Made in U.S.A. All Rights Reserved

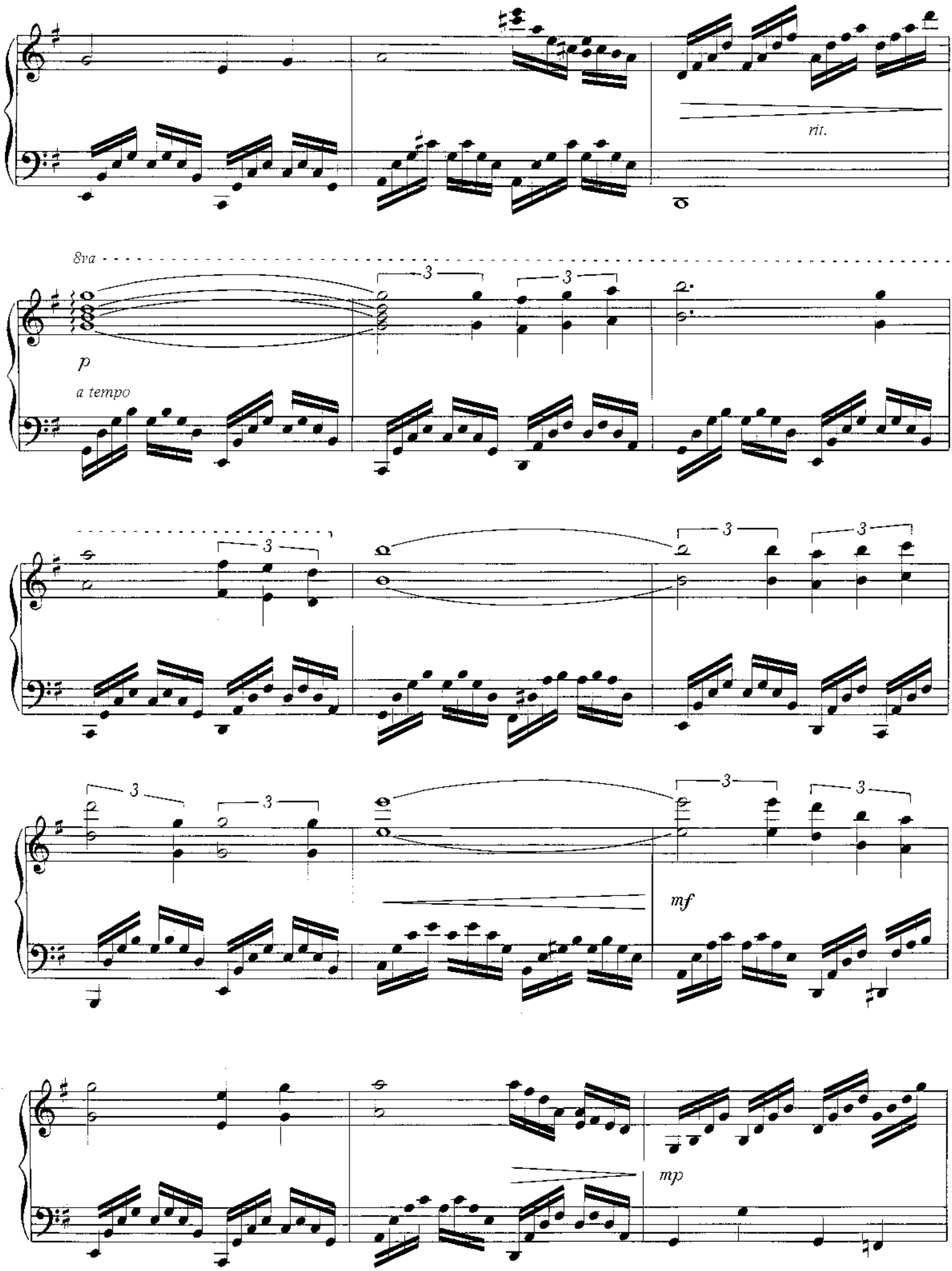
rit.
8va
p
a tempo
3
mf
mp

"YESTERDAY"

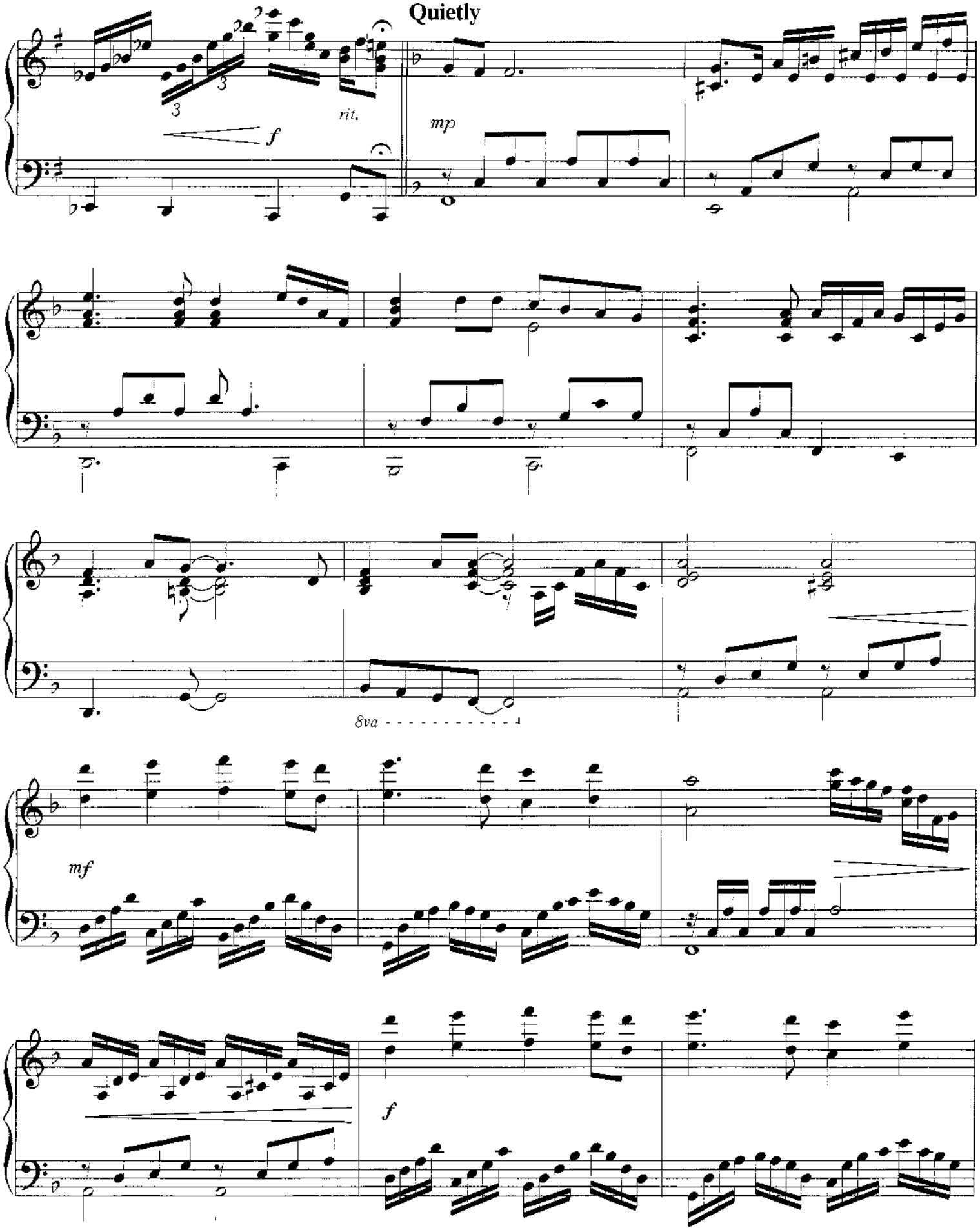

YESTERDAY

Words and Music by JOHN LENNON and PAUL McCARTNEY

Copyright © 1965 NORTHERN SONGS LIMITED
All Rights for the United States of America, Mexico and the Philippines controlled by MACLEN MUSIC, INC.,
c/o ATV MUSIC CORP. 6255 Sunset Blvd., Los Angeles, CA 90028
All Rights Reserved Used by Permission

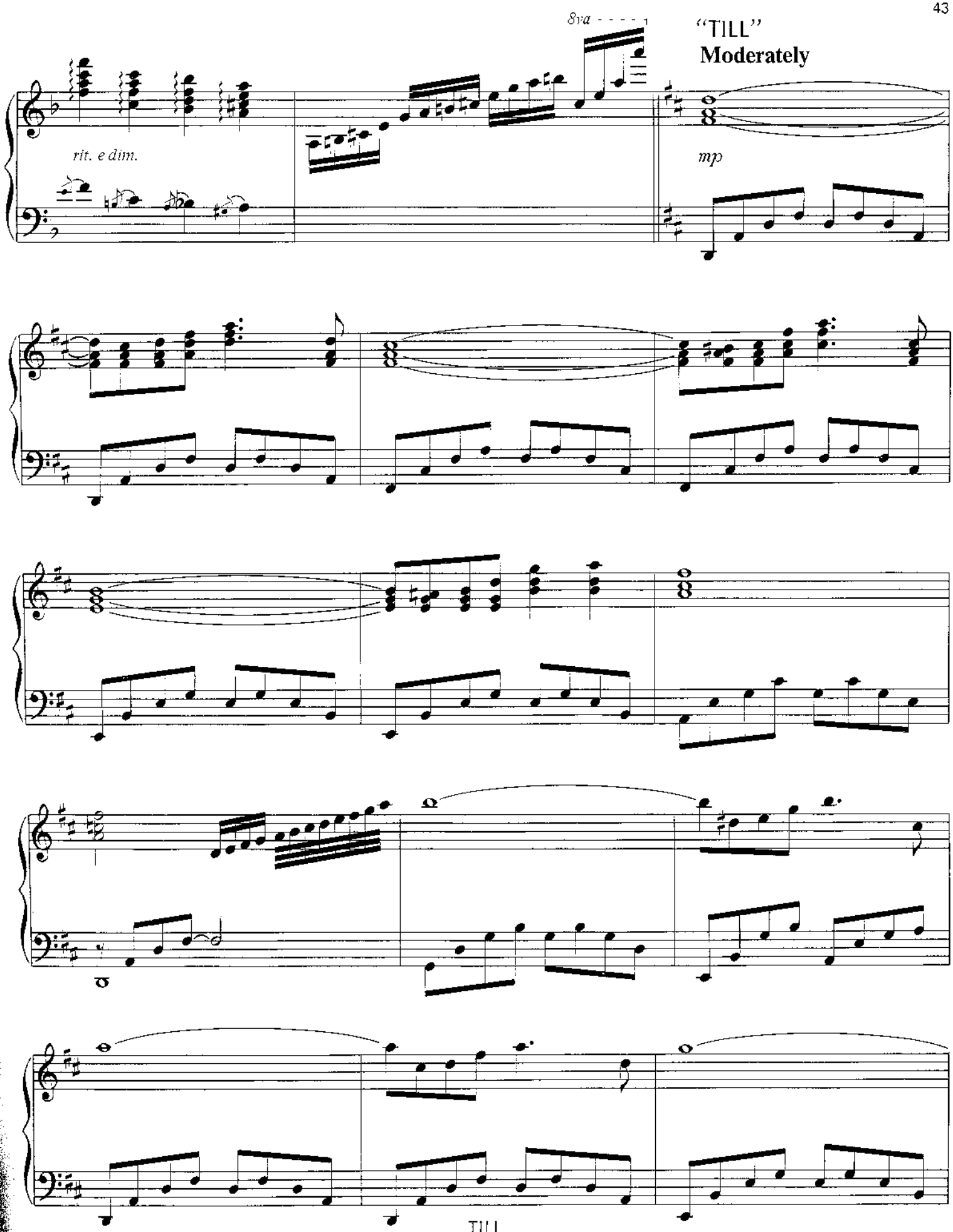

TILL
Words by CARL SIGMAN
Music by CHARLES DANVERS

Copyright © 1956 & 1957 by Chappell & Co., Inc.
International Copyright Secured ALL RIGHTS RESERVED Printed in the U.S.A.
Unauthorized copying, arranging, adapting, recording or public performance is an infringement of copyright.
Infringers are liable under the law.

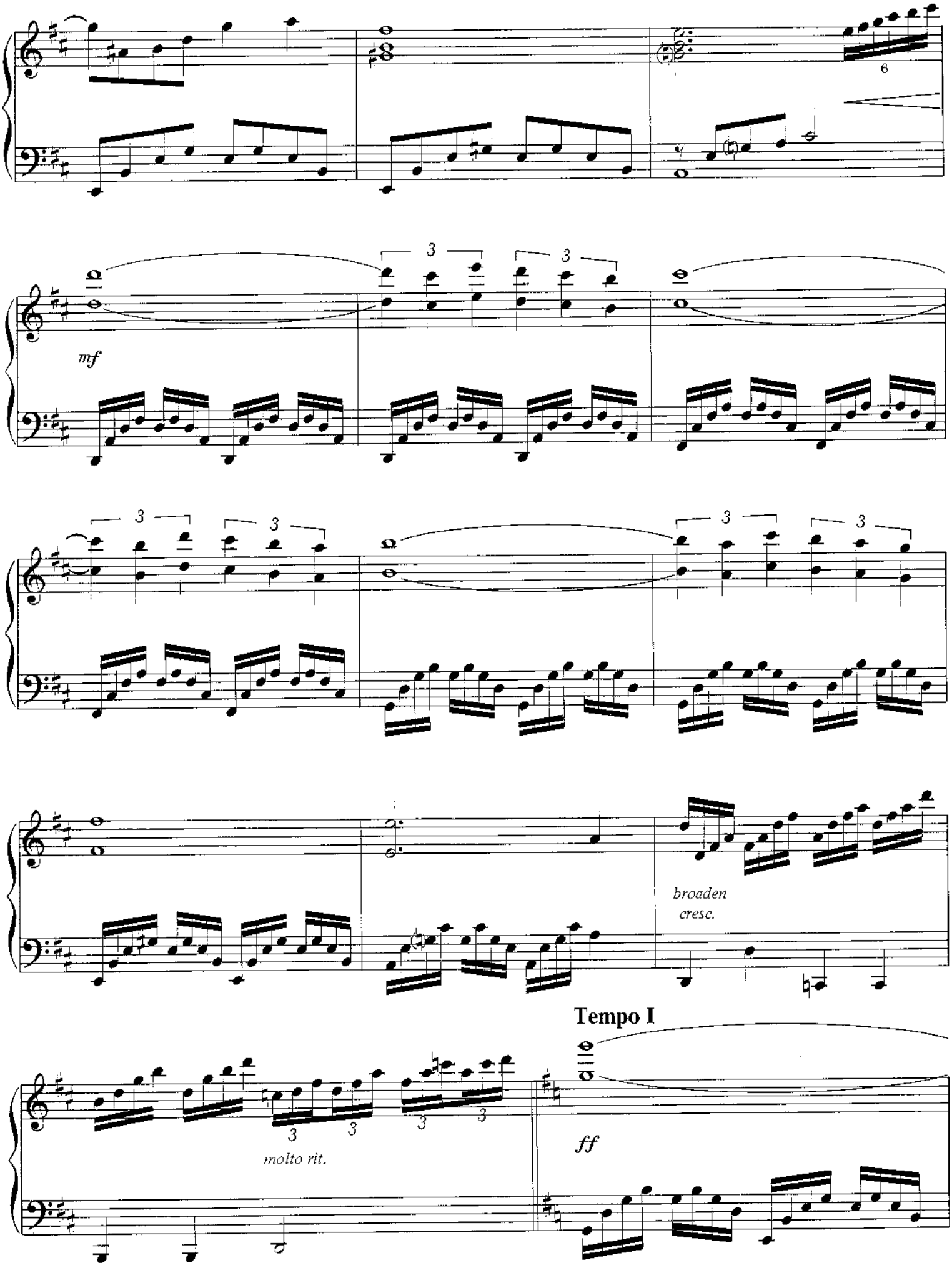
6
3
3
mf
3
3
3
3
broaden
cresc.
Tempo I
3
3
3
3
molto rit.
ff

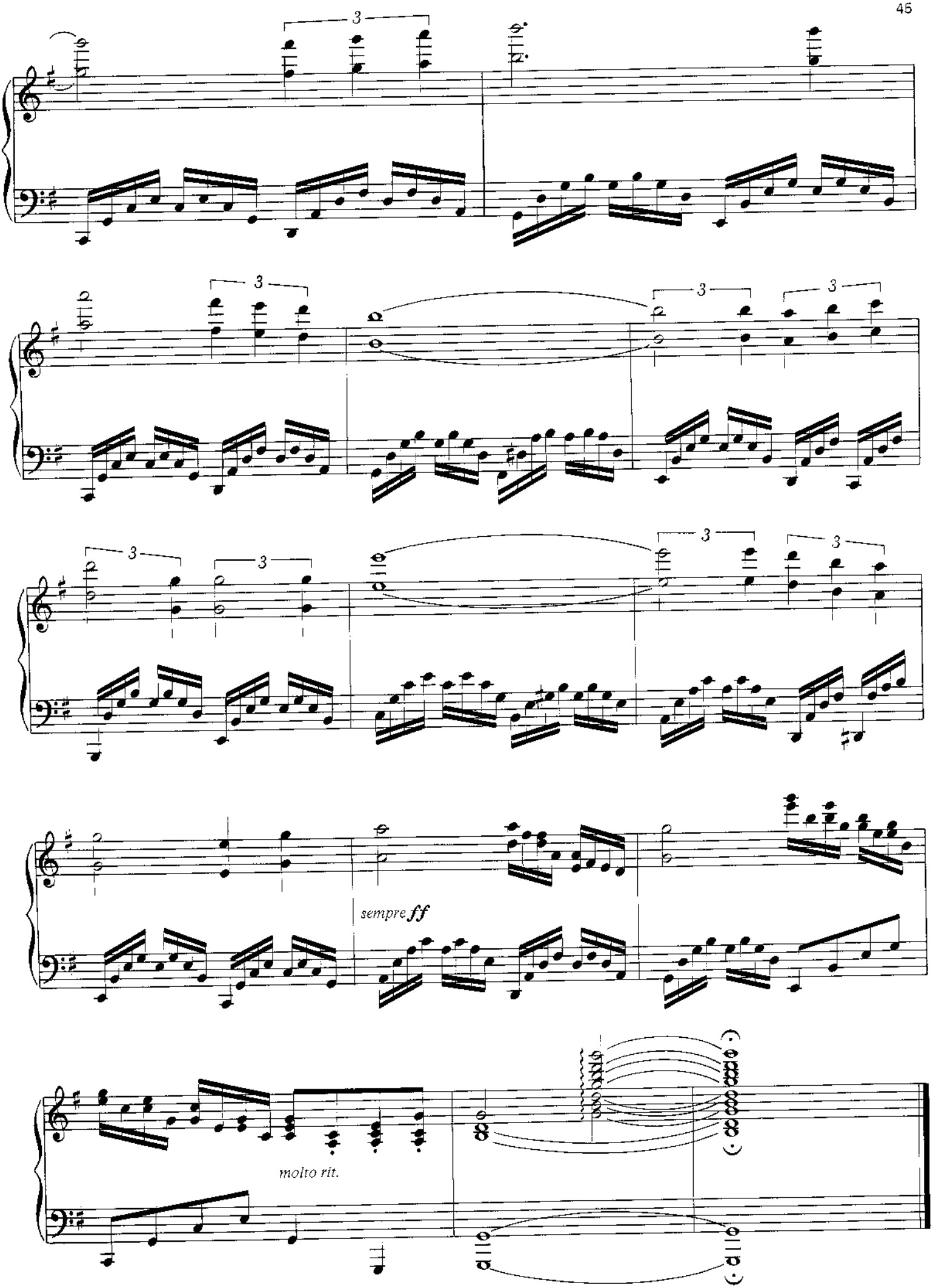
3
3
3
3
3
3
3
3
3
sempre ff
molto rit.

MOON RIVER

Words by JOHNNY MERCER
Music by HENRY MANCINI

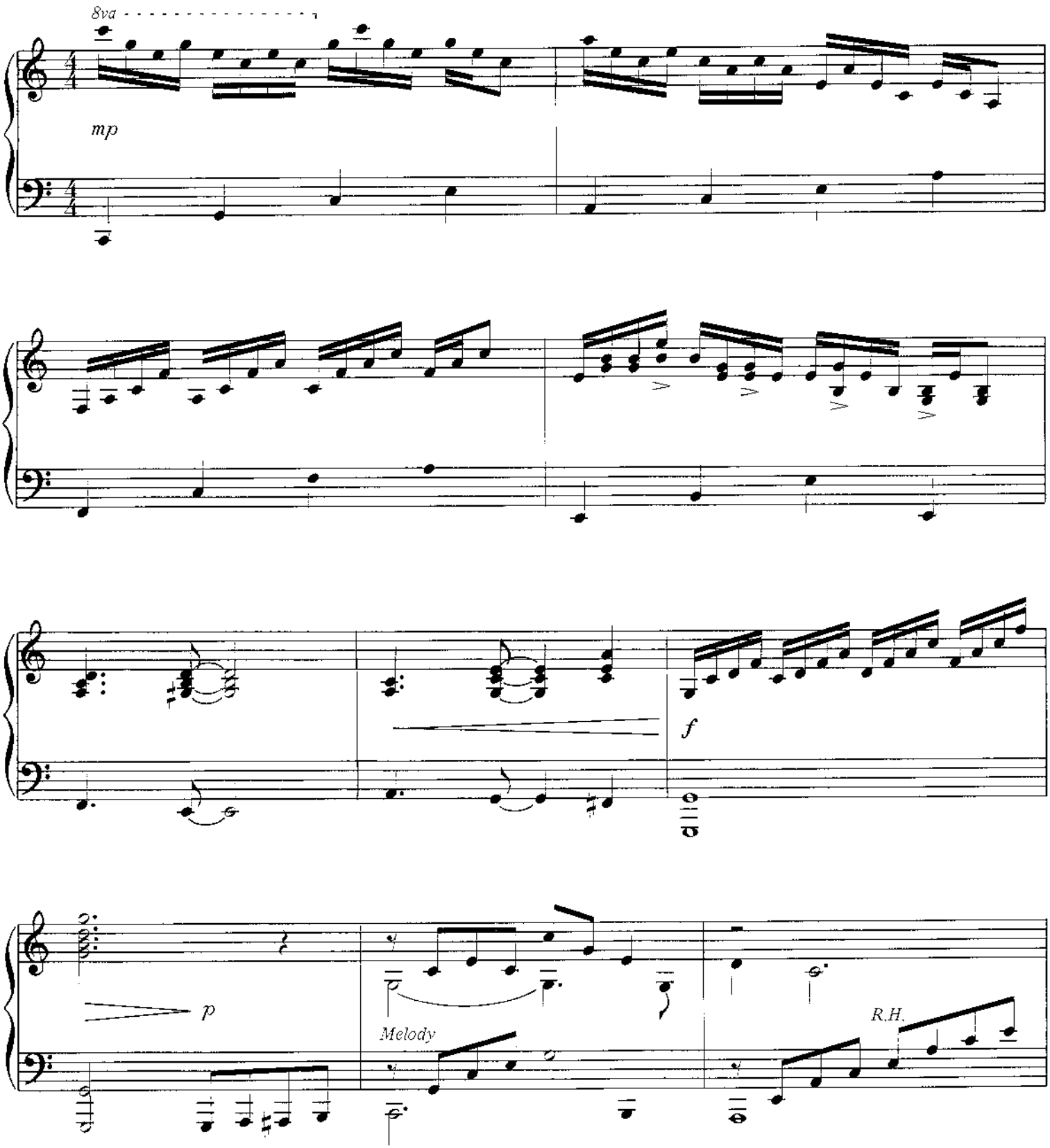

© 1961 by Famous Music Corp. Used by Permission
International Copyright Secured All Rights Reserved

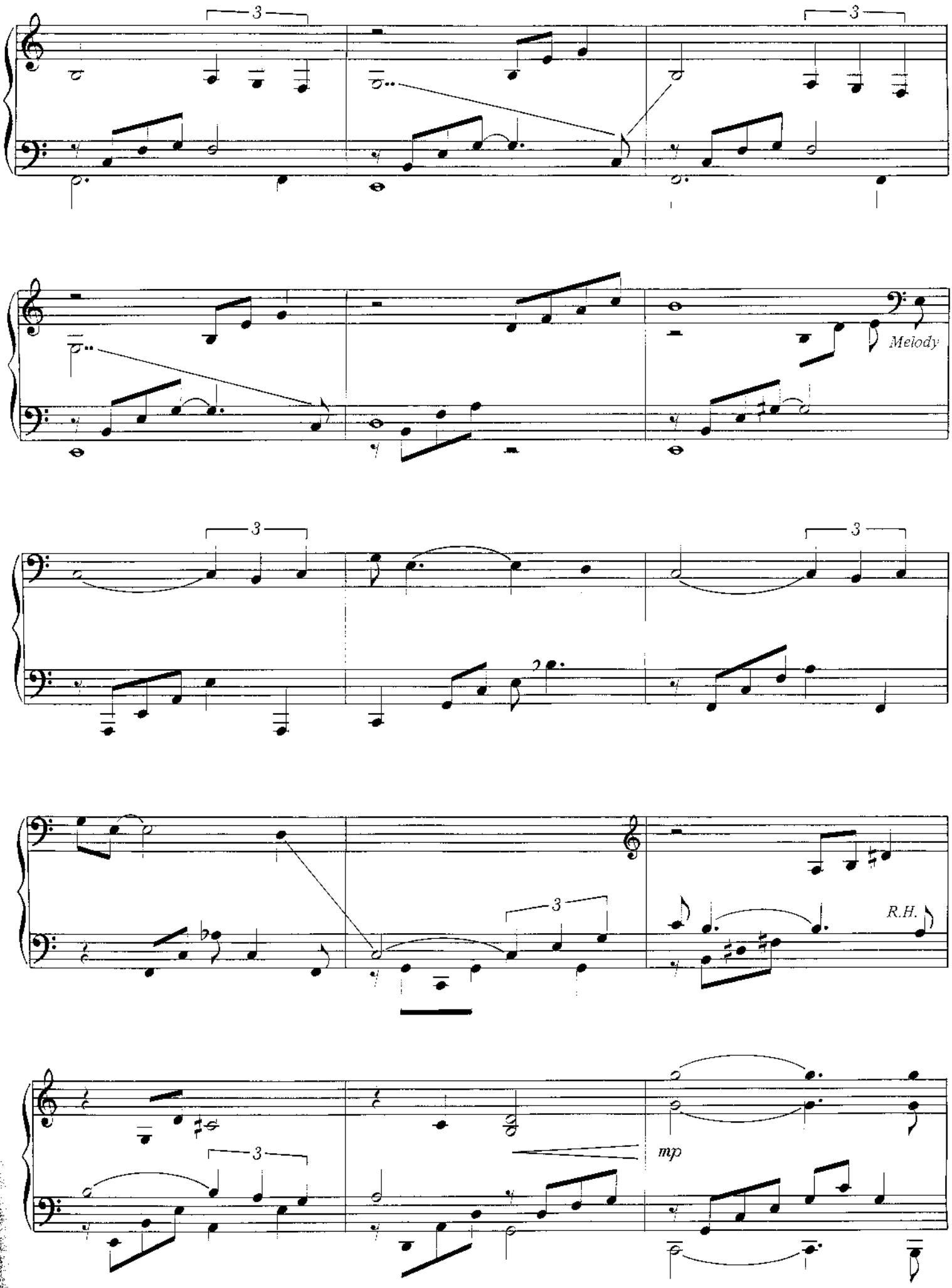
3
3
Melody
3
3
3
R.H.
3
mp

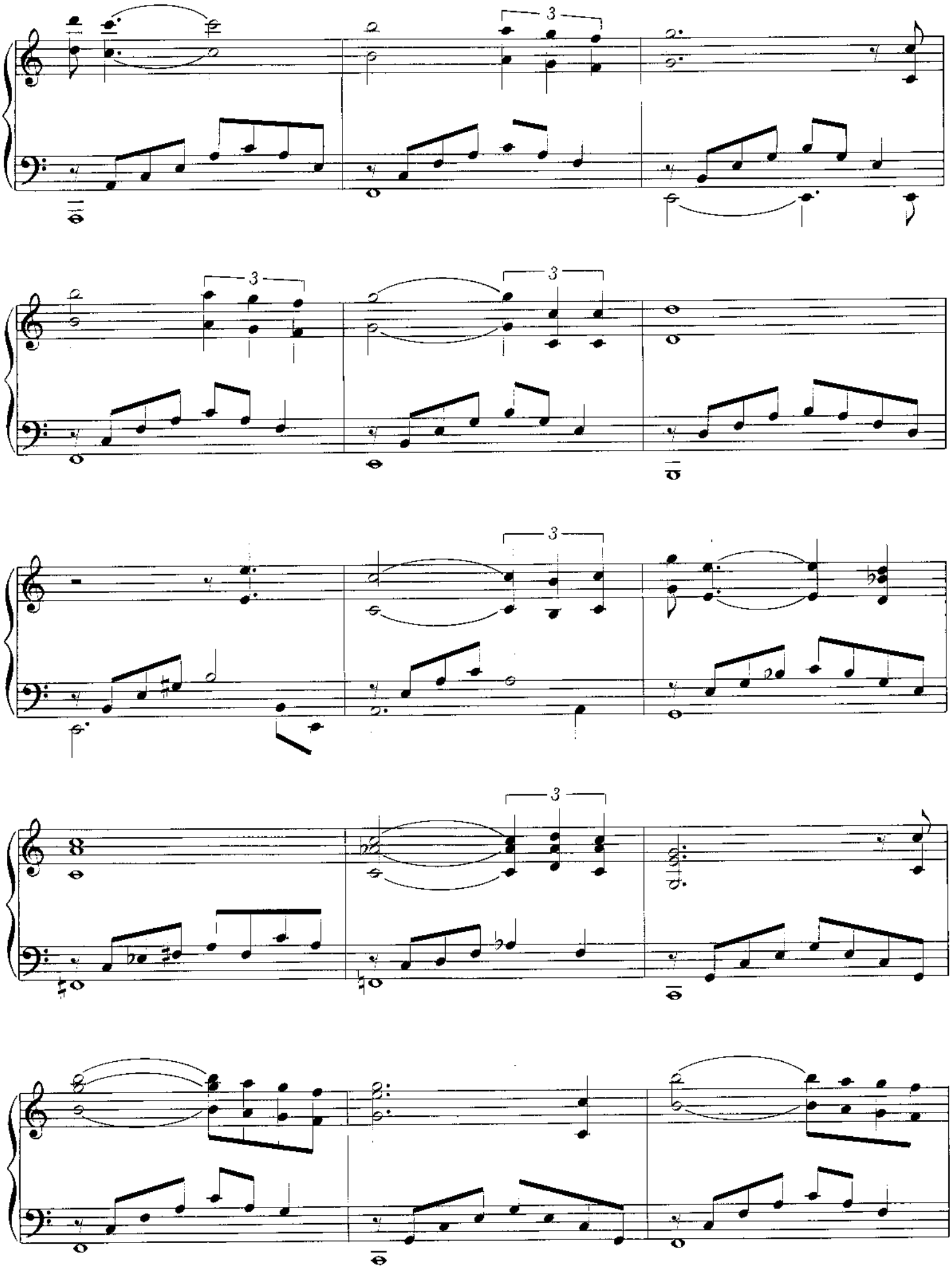

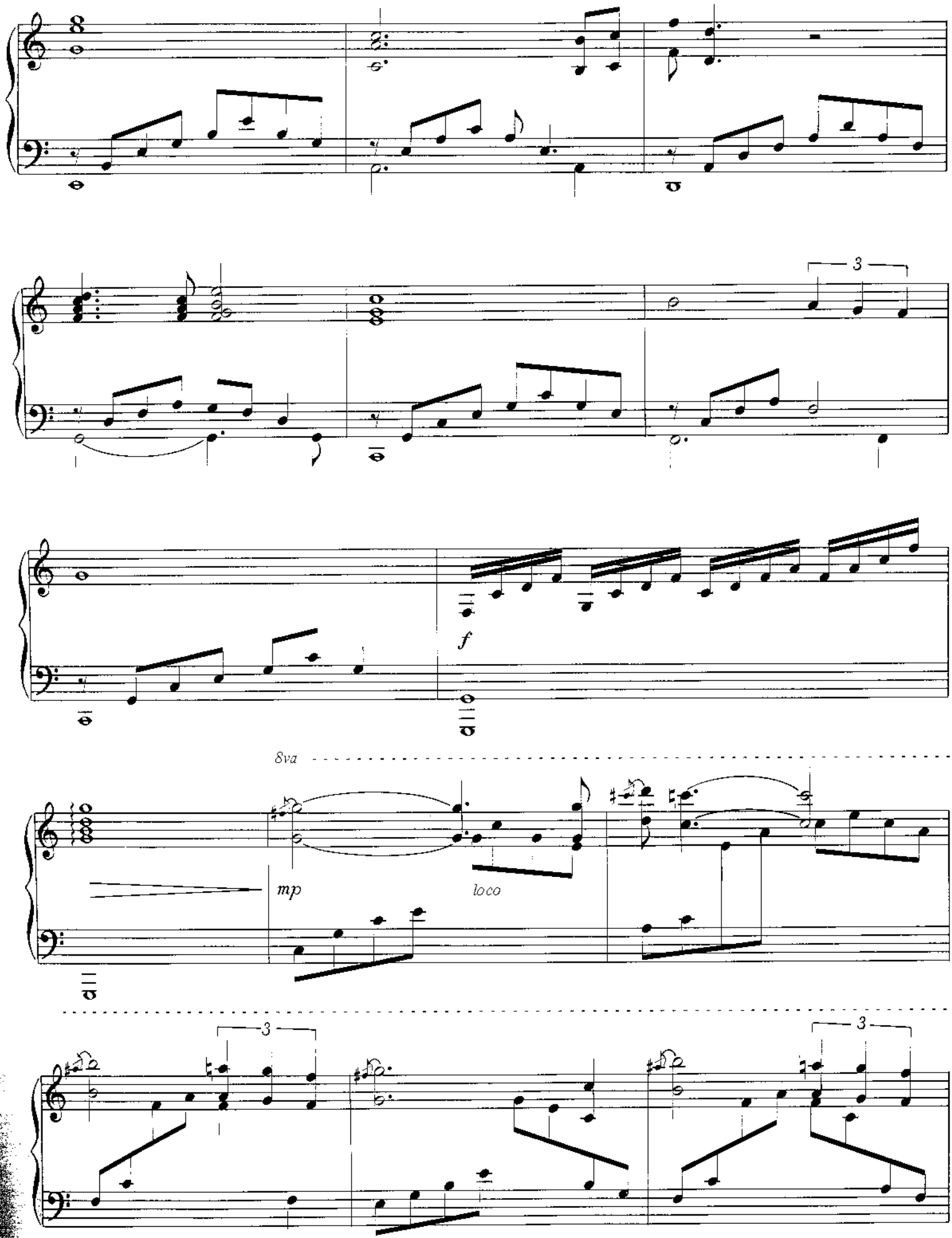
3
f
8va
mp
loco
3
3

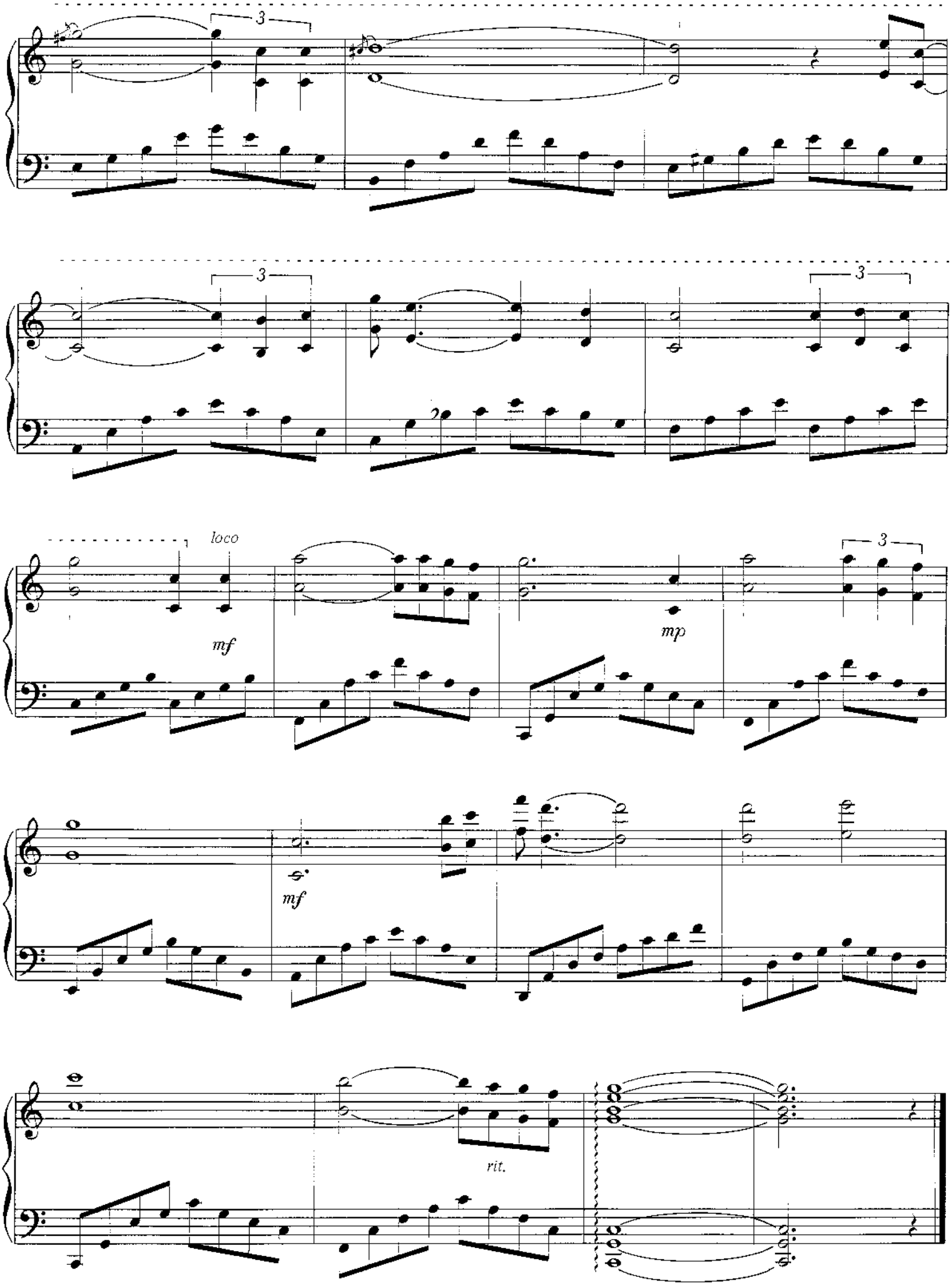
3
3
3
loco
mf
mp
mf
rit.

SONATE AU CLAIR DE LUNE
(MOONLIGHT SONATA)

Music by LUDWIG VAN BEETHOVEN
Arranged by O. TOUSSAINT/G. SALESSES

Adagio sostenuto

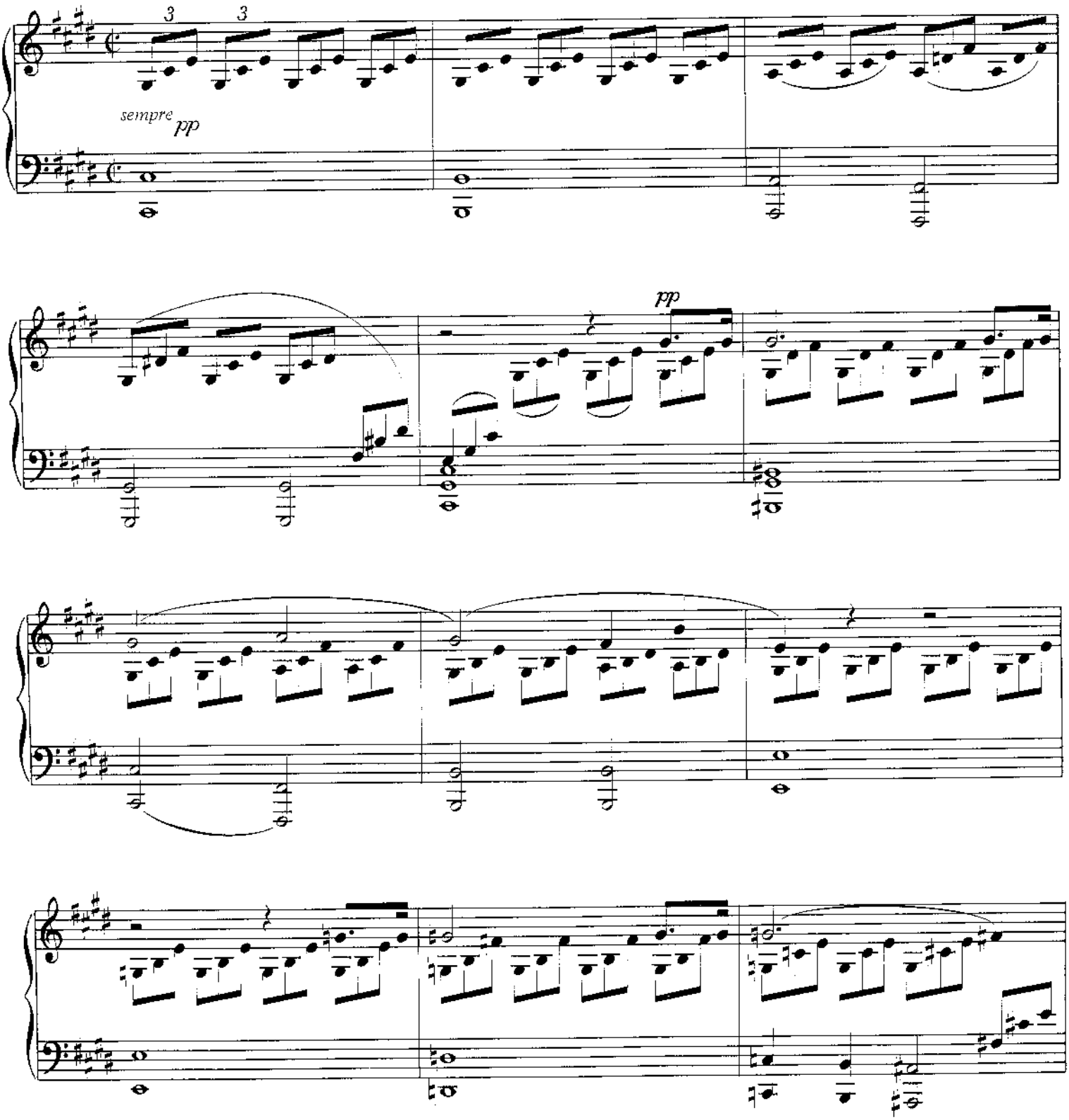

© 1984 by La Adeline Music Co. for the United States and Canada.
SOLE SELLING AGENT: Ivan Mogull Music Corporation.

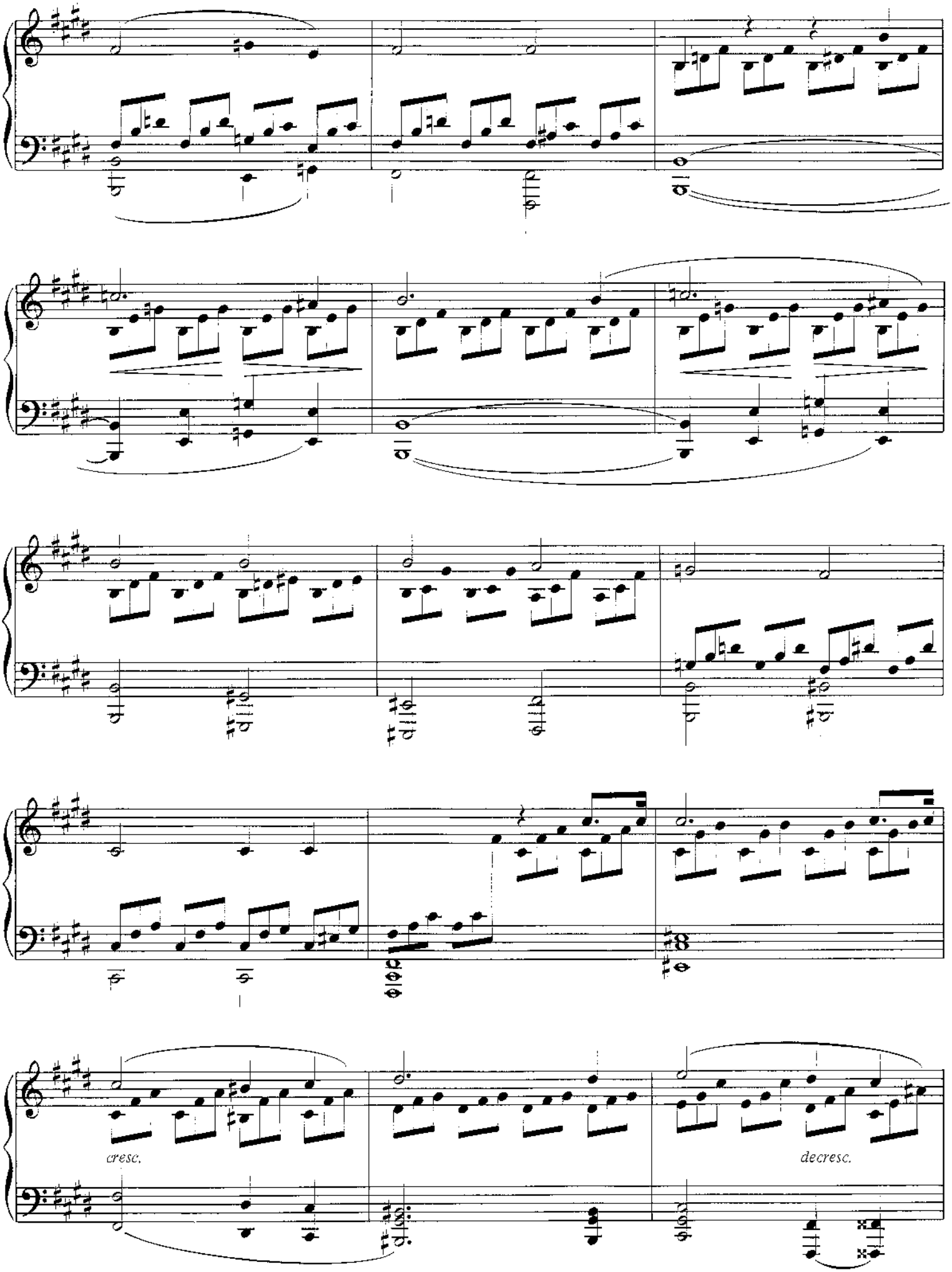
cresc.
decresc.

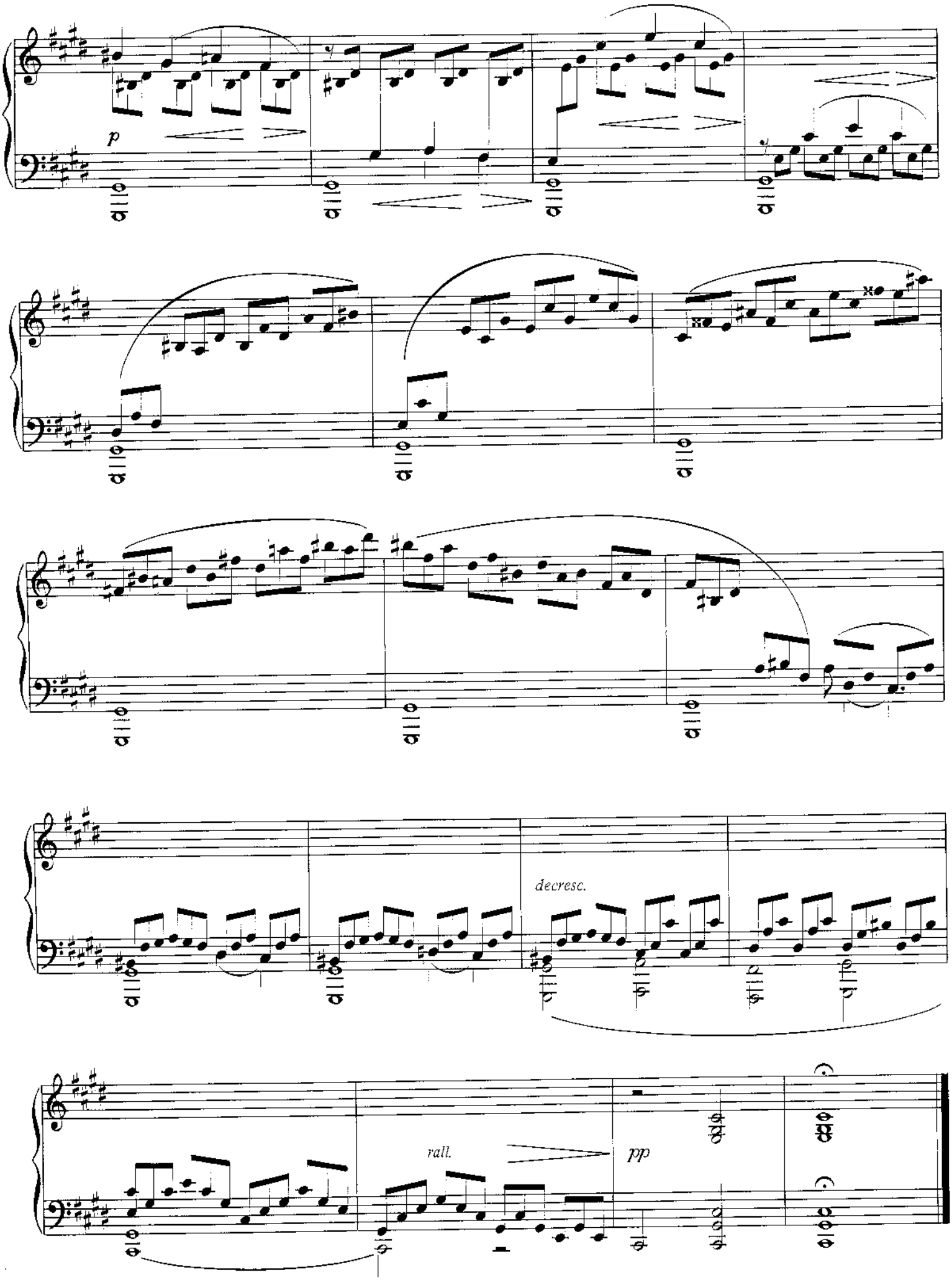
p
decresc.
rall.
pp

TRÄUMEREI

Music by ROBERT SCHUMANN
Arranged by O. TOUSSAINT/G. SALESSES

Slowly, with expression

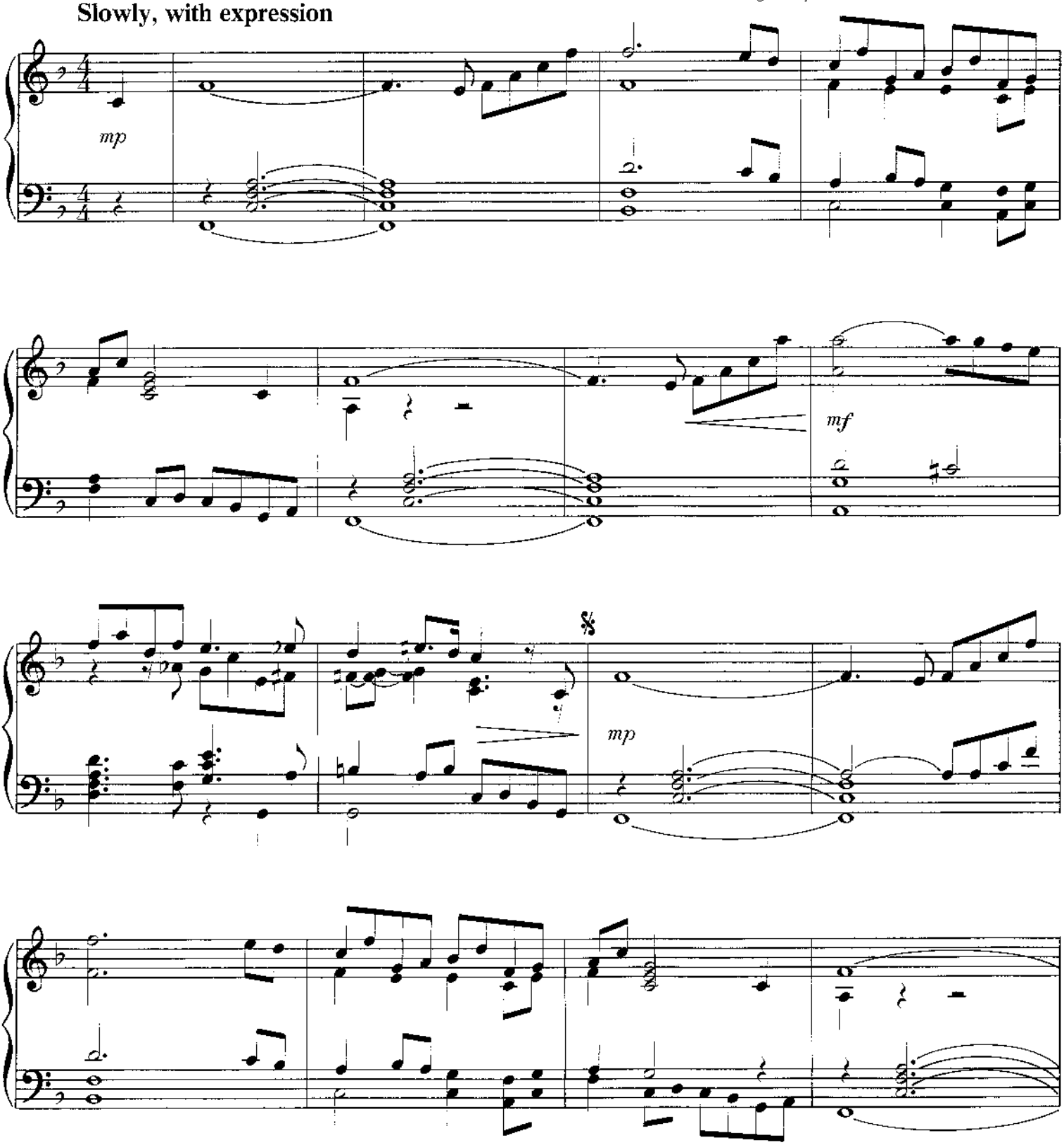

© 1984 by La Aceline Music Co. for the United States and Canada.
SOLE SELLING AGENT: Ivan Mogull Music Corporation.

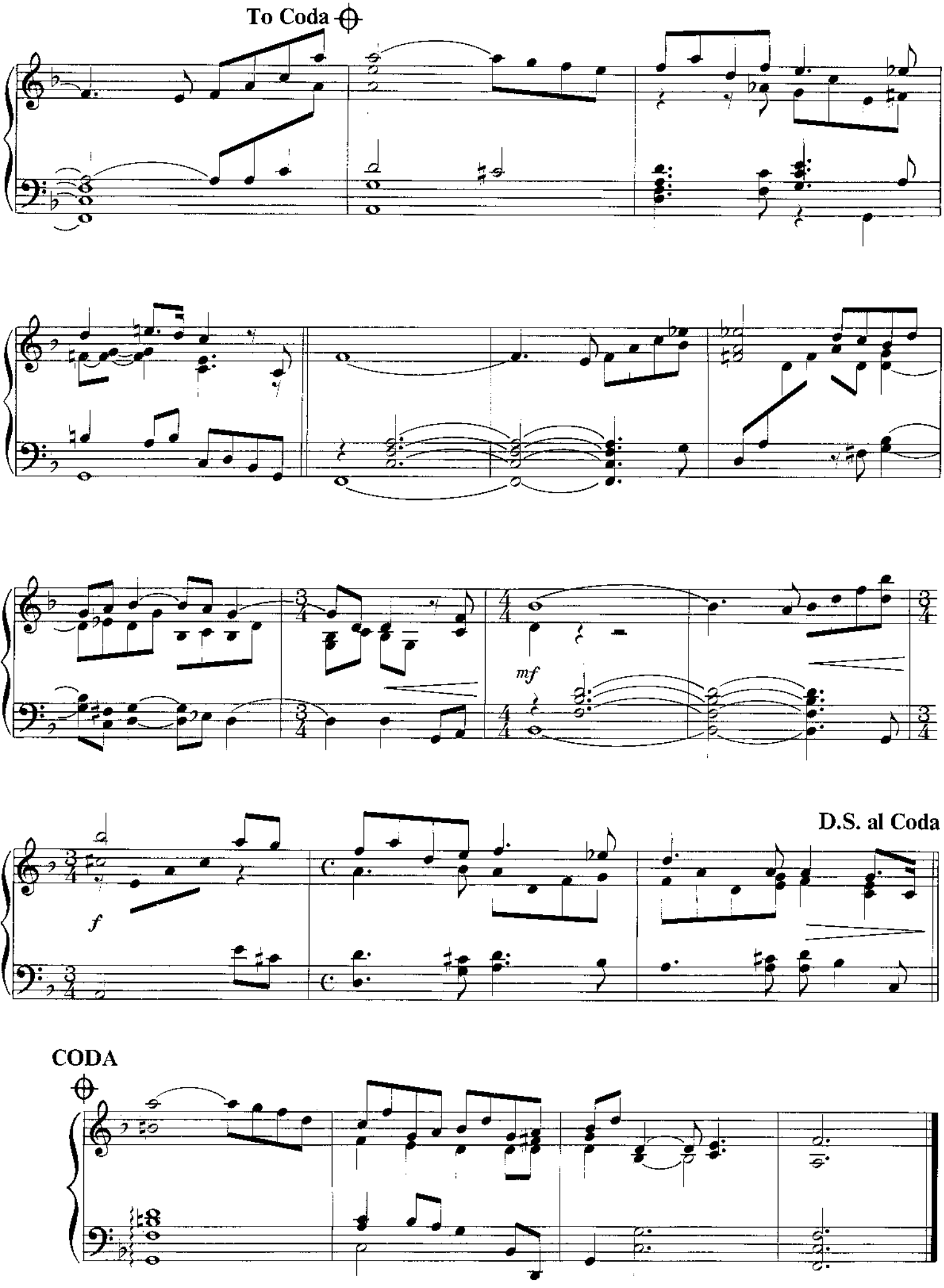
To Coda
mf
D.S. al Coda
f
CODA

ROMEO AND JULIET

Words by LARRY KUSIK
and EDDIE SNYDER
Music by NINO ROTA

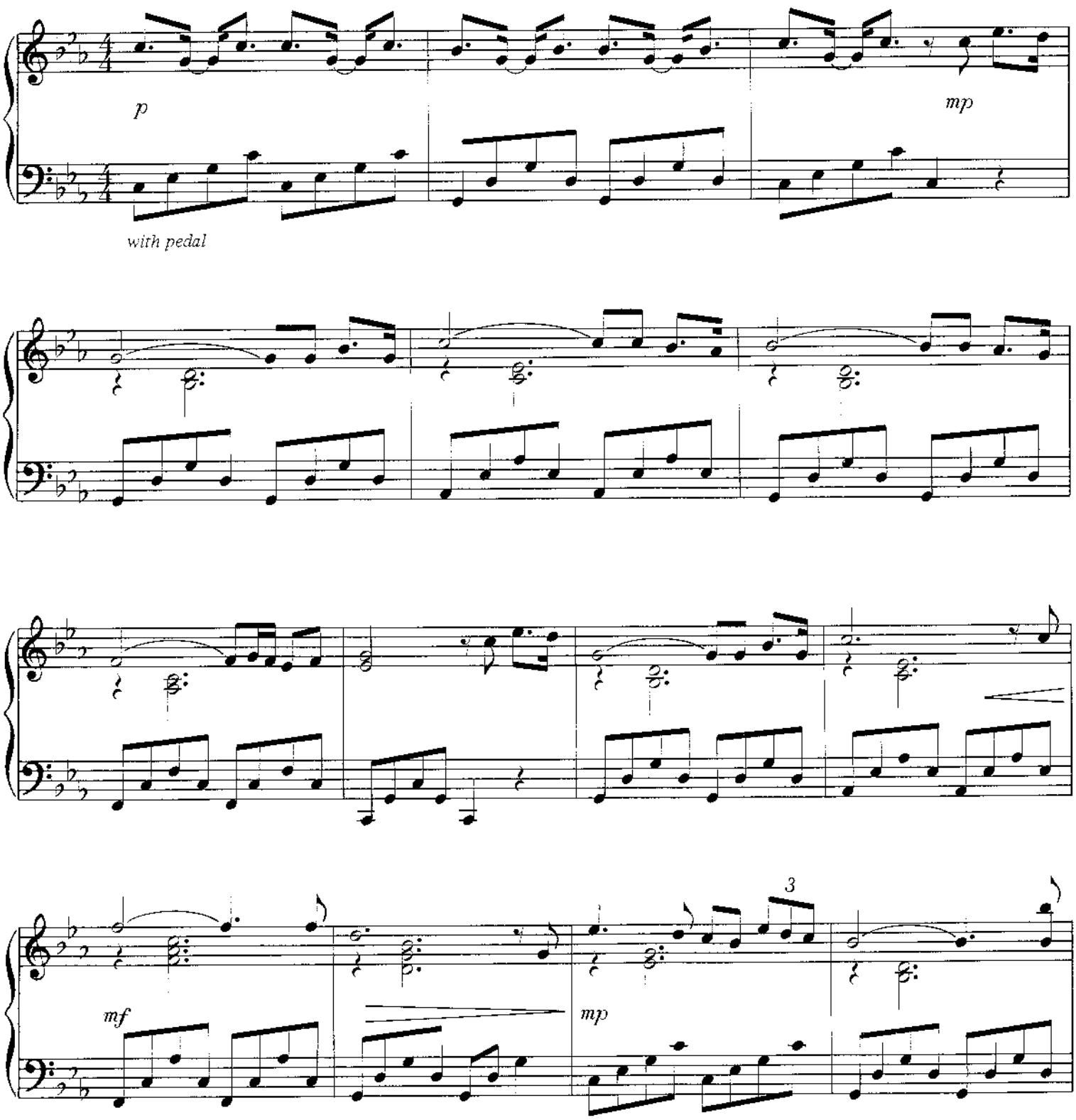

© 1968 by Famous Music Corp.
This Arrangement © 1984 by Famous Music Corp. Used by Permission
International Copyright Secured All Rights Reserved

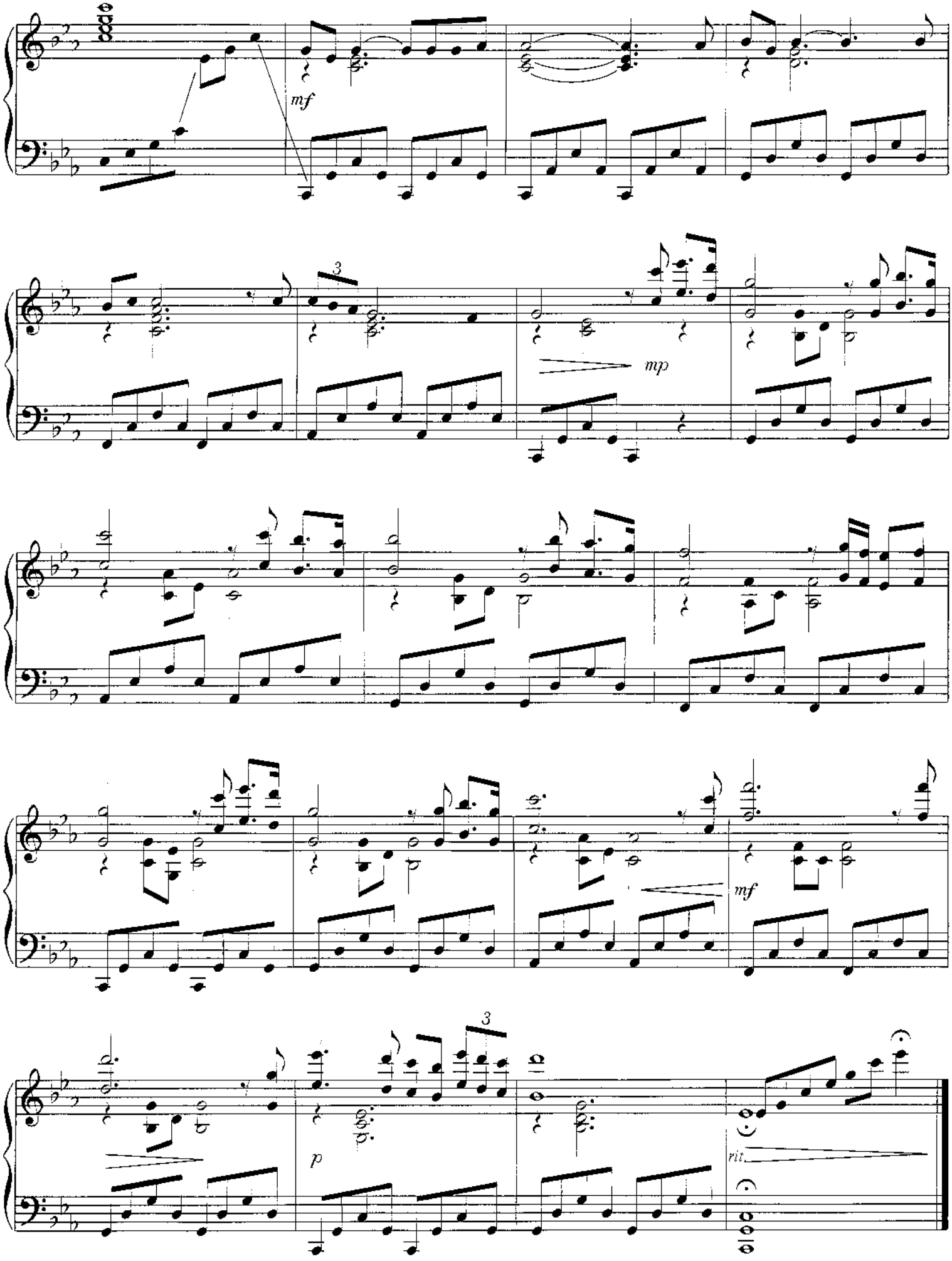
mf
3
mp
mf
3
p
rit

STRANGERS IN THE NIGHT

Words by CHARLES SINGLETON
and EDDIE SNYDER
Music by BERT KAEMPFERT

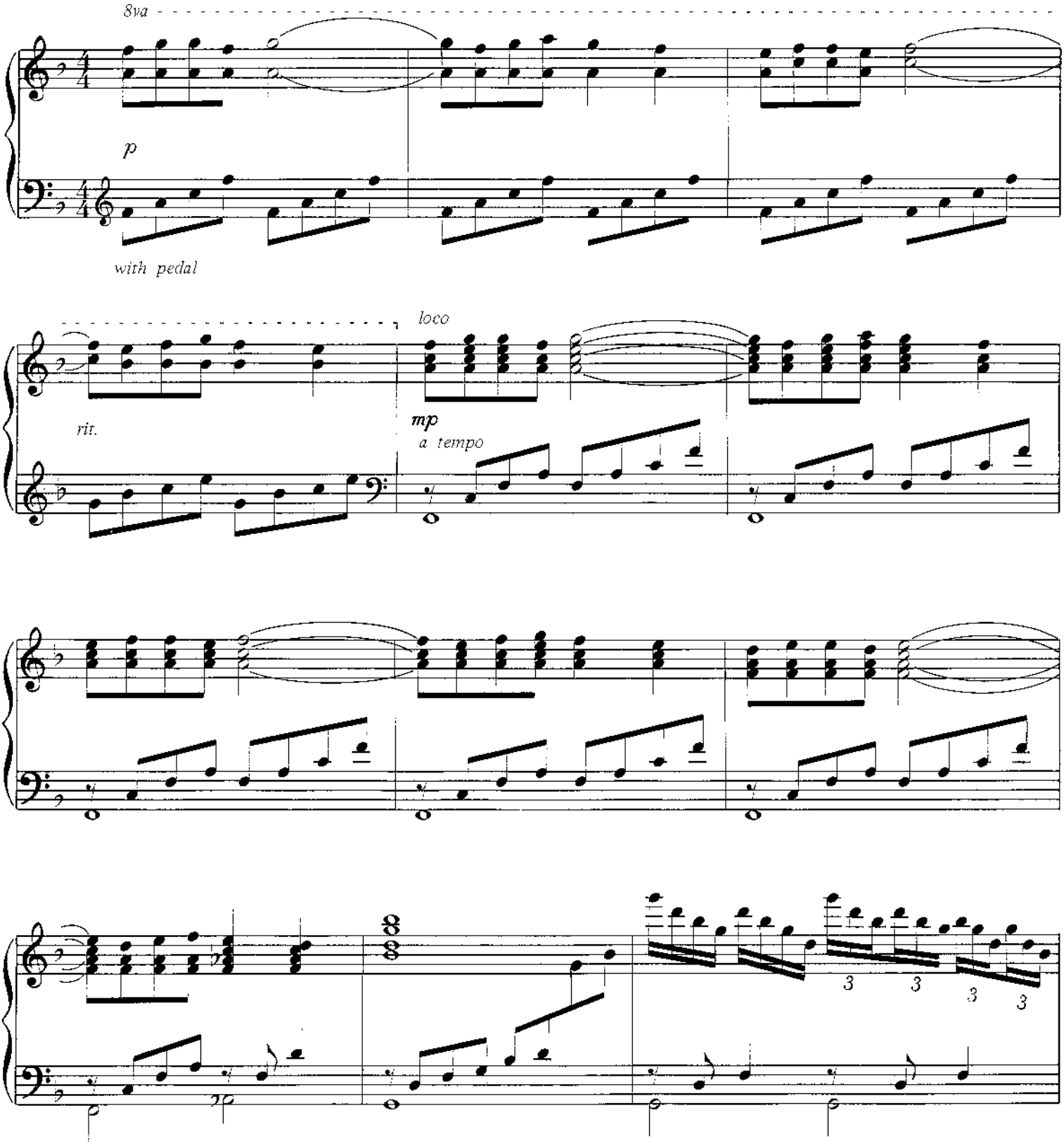

© Copyright 1966, 1984 by Champion Music Corporation and Screen Gems-Columbia Music, Inc.
Sole Selling Agent - MCA Music, A Division of MCA Inc., New York, NY
USED BY PERMISSION ALL RIGHTS RESERVED

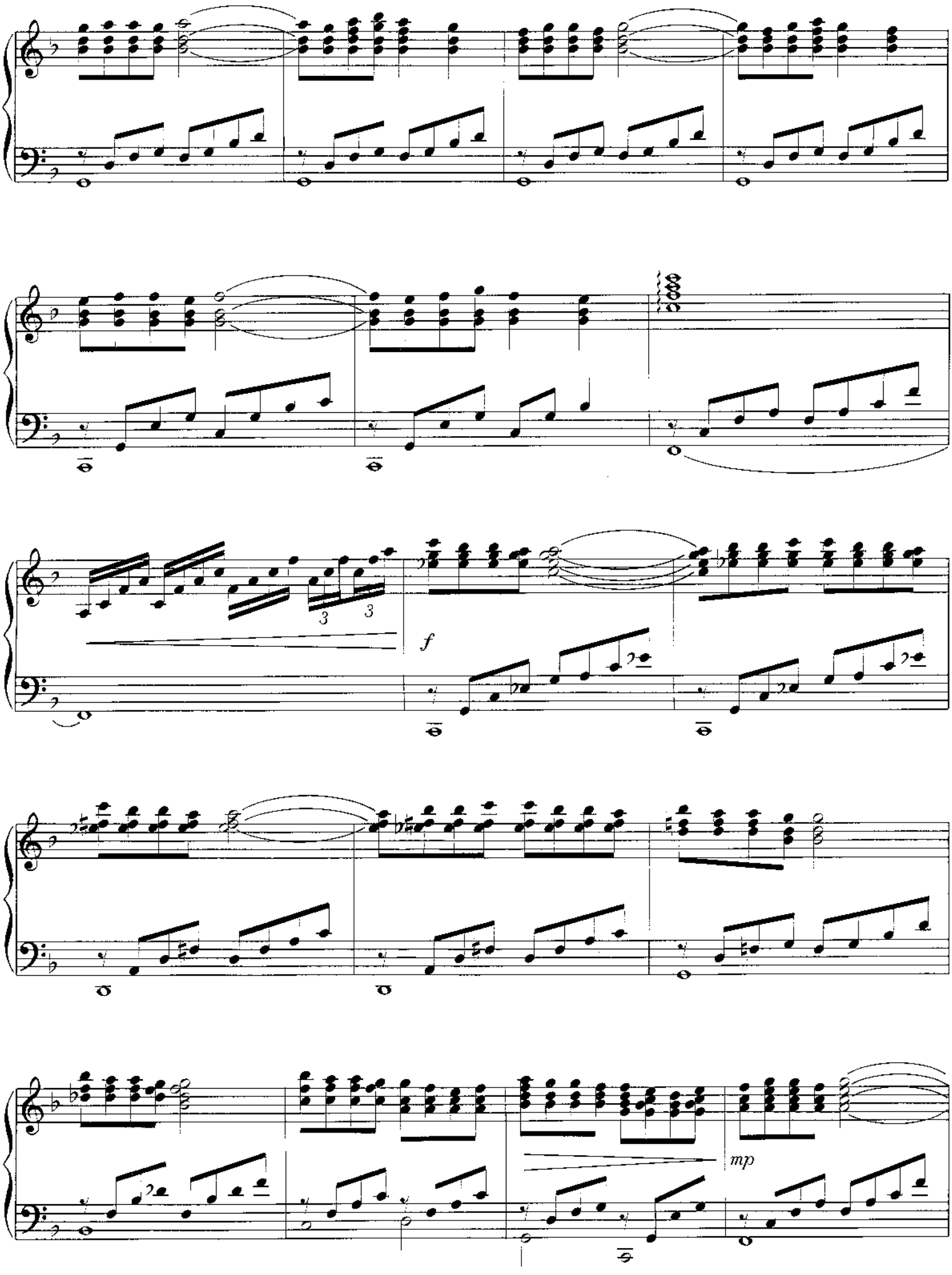
3
3
f
mp

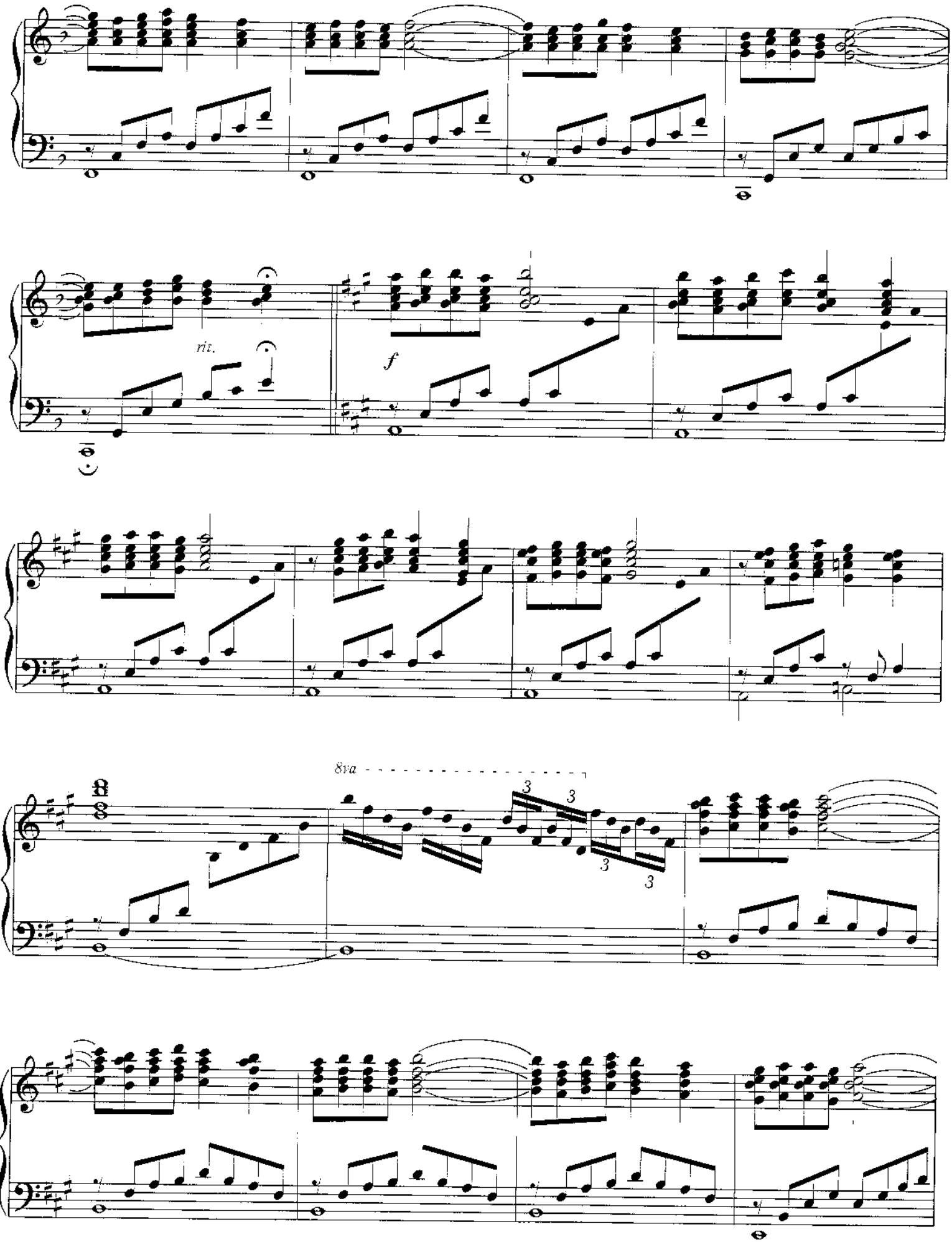
rit.
f
8va
3
3
3
3

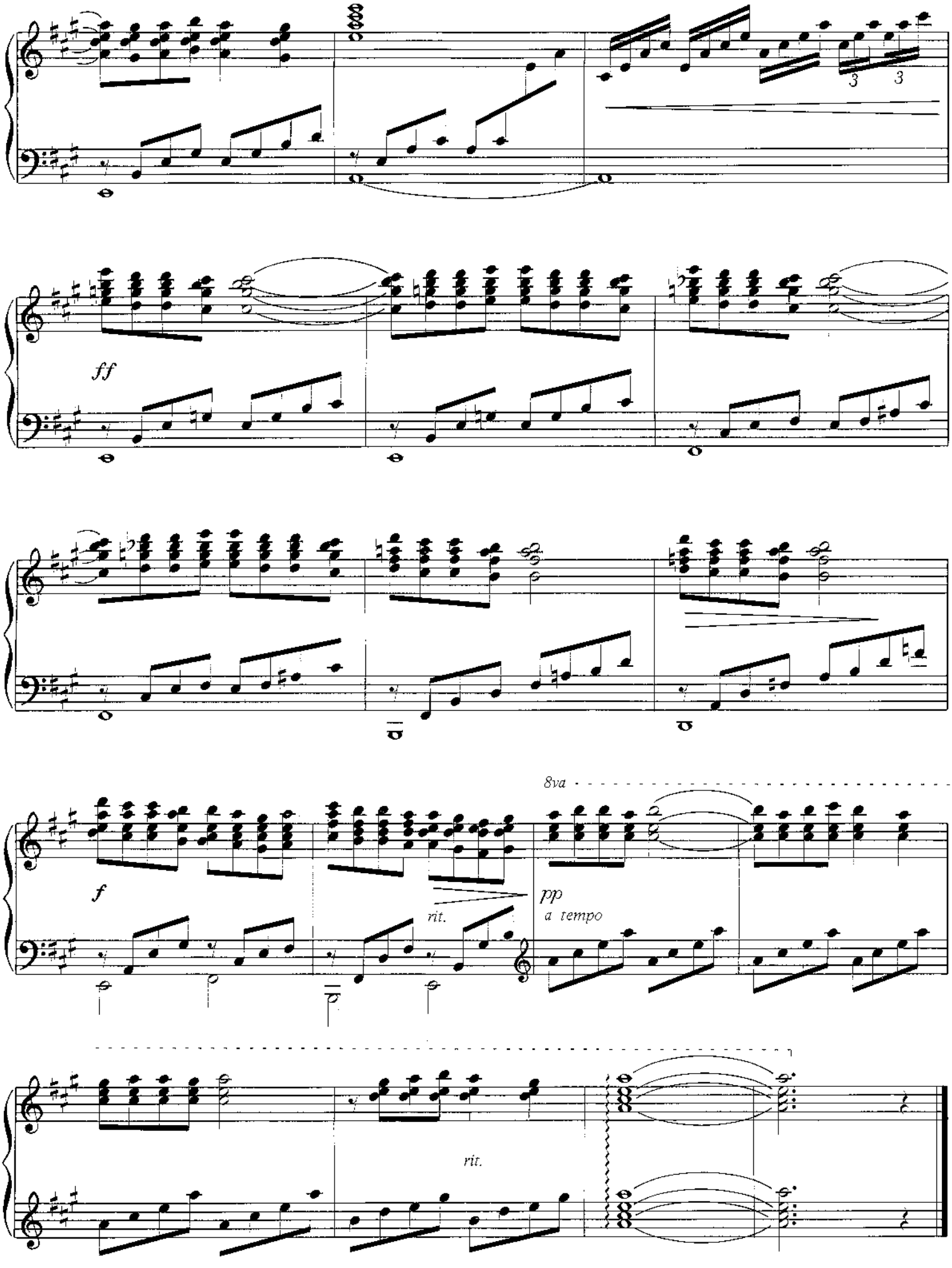
3 3
ff
f
8va
rit.
pp
a tempo
rit.

SERENADE

Music by FRANZ SCHUBERT
Arranged by O. TOUSSAINT/G. SALESSES

Andante

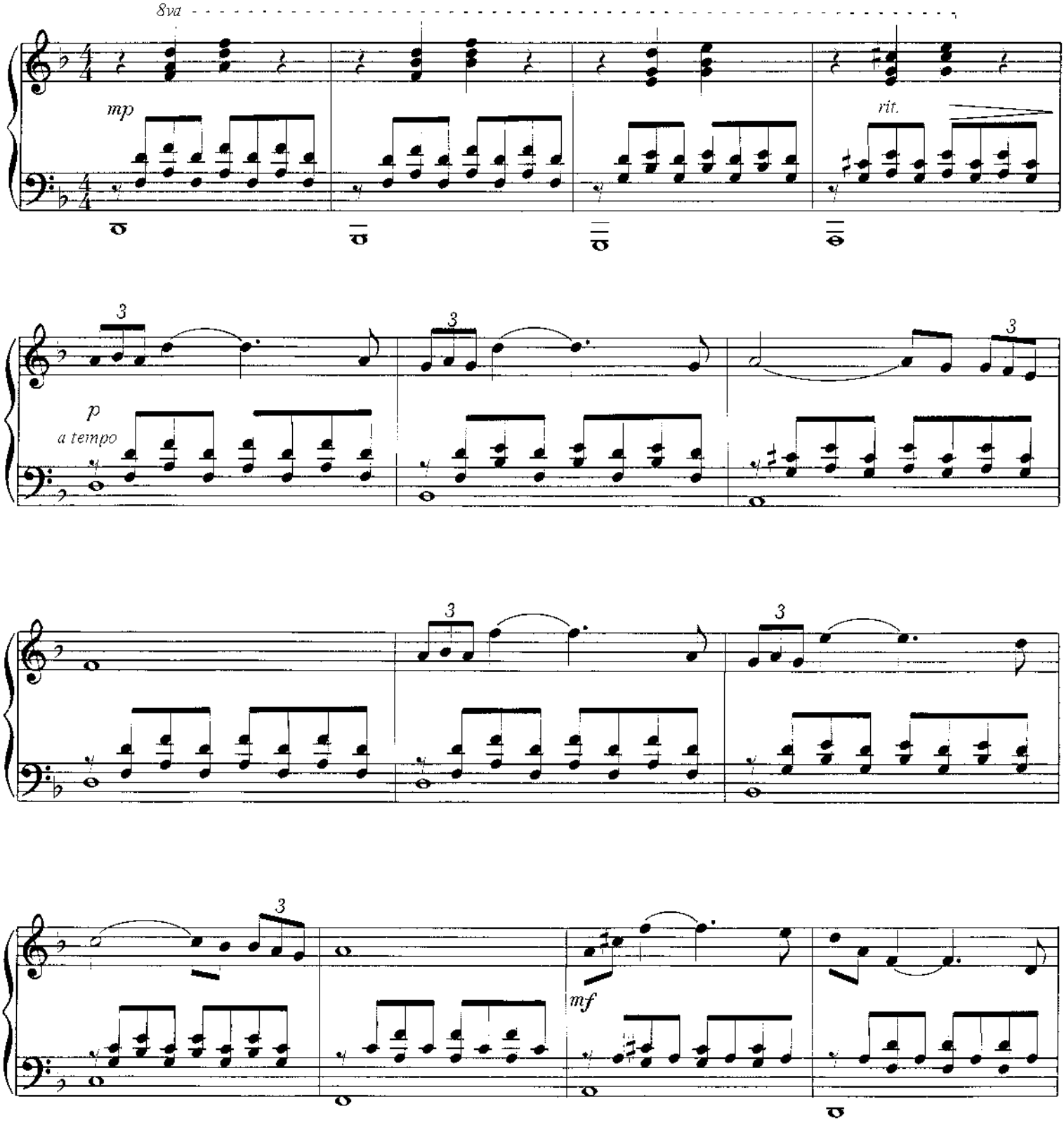

© 1984 by La Adeline Music Co. for the United States and Canada.
SOLE SELLING AGENT: Ivan Mogull Music Corporation.

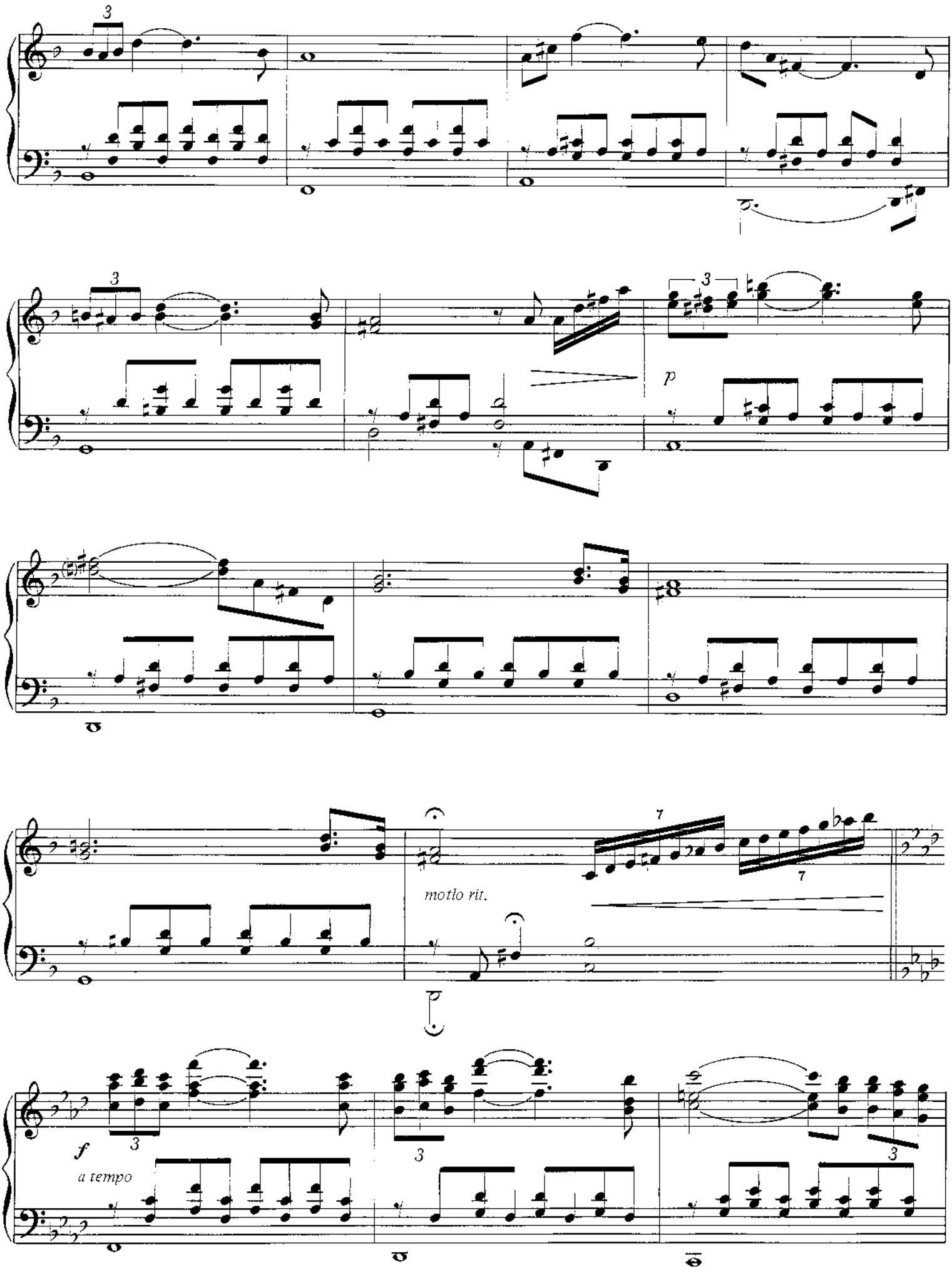
3
3
3
p
motlo rit.
7
7
f
a tempo
3
3
3

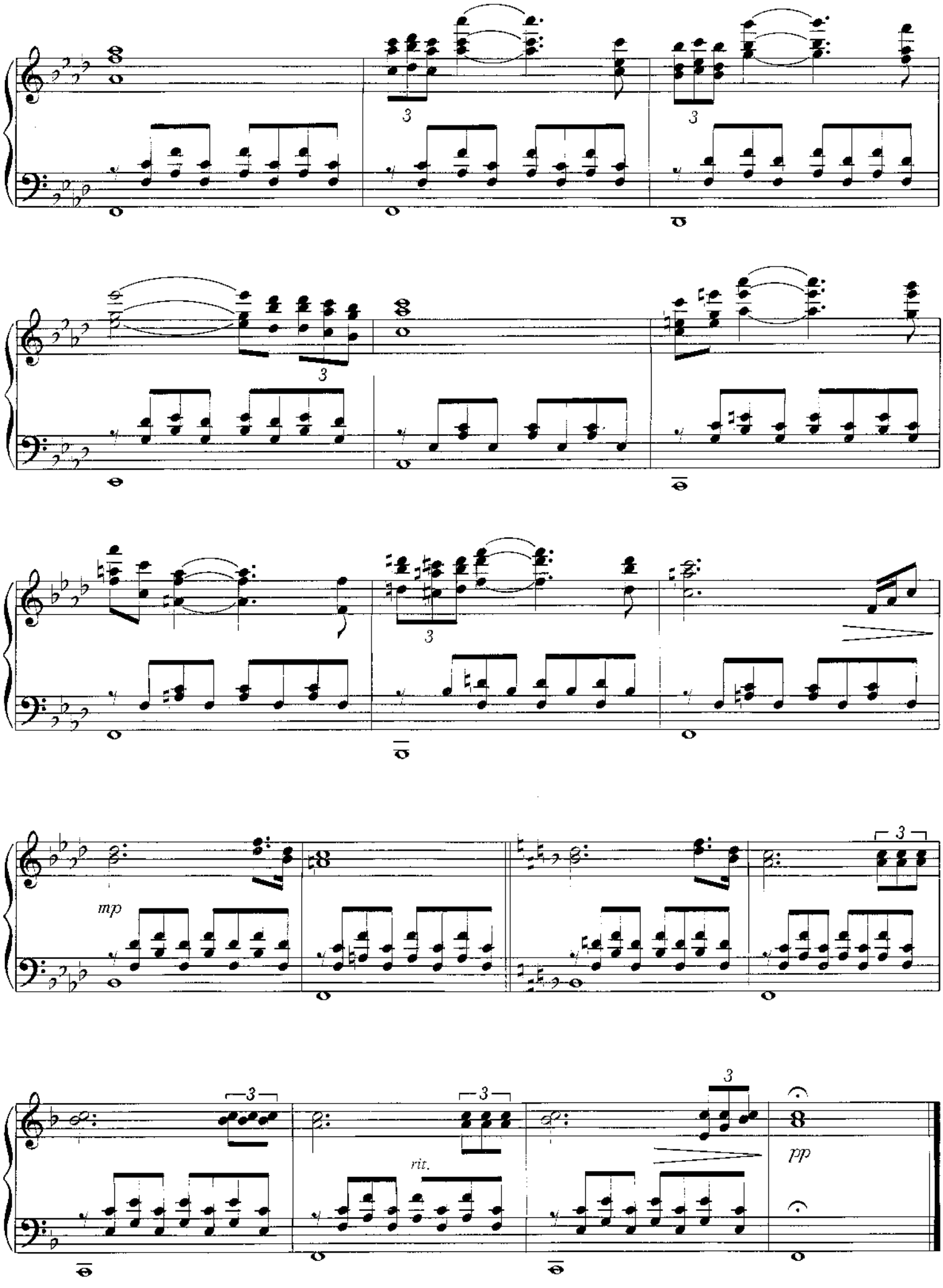
3
3
3
3
mp
3
3
3
3
rit.
pp