

THERE'S NO WAY

Words and Music by
LISA PALAS,
WILL ROBINSON and JOHN JARRARD

Moderately slow

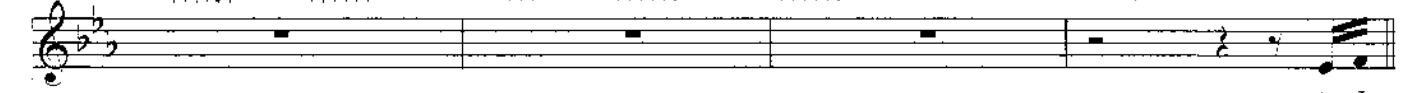
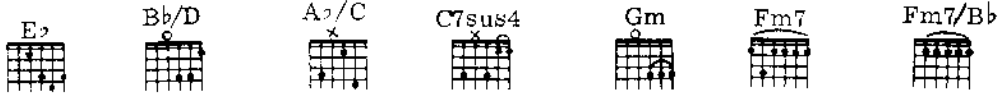

As I

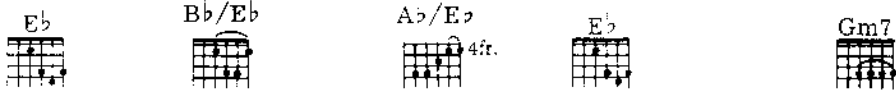

lay by your side___ and hold___ you to-night,___ I want you to un - der - stand___
so much of me,___ when - ev - er I see___ that "want-ing me" look___ in your eyes.

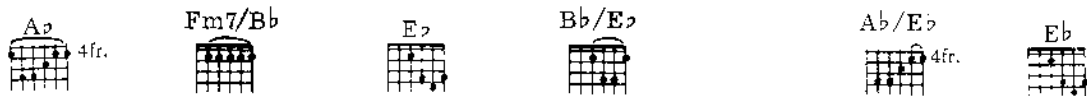

___ this love that I feel___ is so right and so real,___ I
And I don't know how___ I could do___ with - out___



Gm7

B^bsus4

B^b

A²maj7

4fr.

real - ize how luck - y I am.
hold - ing you close - ev - 'ry night.

And should you ev - er won - der if my
I've wait - ed so long just to have.

cresc.

f

Cm 3fr.

Fm7

E^b/G

Fm7/B^b

B^b

love is true, there's some - thing that I want to make clear to you.
you to hold, and now that I've got you, I'll nev - er let go.

Fm7/B^b

B^b

E⁷

B^b/D

Cm 3fr.

A⁷ 4fr.

E⁷

B^b/D

Cm 3fr.

There's no way I could make it with - out you. There's no way

ff

A⁷ 4fr.

B^b

B^b7

Cm 3fr.

Gm

that I'd e - ven try. If I had to sur - vive with - out you

Cm 3fr.

Gm

A^b 4fr.

E^b/G

Fm7

in my life, I know I would - n't last a day, oh,

A² 4tr.

Fm7/B^b

E²

B²/D

Cm 3fr.

Cm7sus4

babe, there's no way.

Gm

Fm7

Fm7/B^b

E²

(Spoken) Baby, I'll always love you, and I hope you love me. (Sing) It means

Cm 3fr.

A^bma⁷ 4fr.

E^b

I nev - er knew un - til you what I was miss - ing.

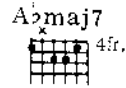

Now you say for - ev - er, I find my heart is

lis - t'nin, yes, I'm lis - t'nin'. There's no way

Fm7/Bb



D. S. al Coda

lis - t'nin, yes, I'm lis - t'nin'. There's no way

ff

Coda

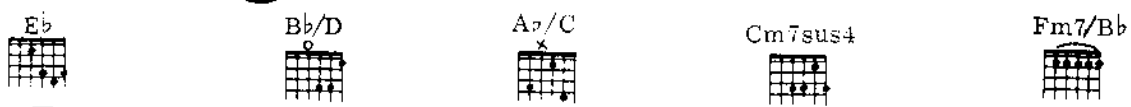

mf

mf

(Spoken) There's just no way.

f *molto rit.* *mf*