

Classicos do Baião

A

2

16

B

Fl.

Vln. I

Vln. II

Vla.

Vc.

Cb.

30 C 3

Fl.
 Ob.
 Cl.
 Bsn.
 Vln. I
 Vln. II
 Vla.
 Vc.
 Cb.

pizz.
 arco

1.

2.

D

Fl.

44
3
f
mf
mf
mf

Vln. I

3
mf

Vln. II

3
mf

Vla.

3
mf

Vc.

3
mf
pizz.

Cb.

mf
pizz.

Fl. *mf* *mf* *mf* *f*

Ob. *f*

Cl. *mf* *mf* *mf* *f*

Bsn.

Vln. I

Vln. II

Vla. arco

Vc.

Cb.

6

68

1.

2.

E

Fl.

Ob.

Cl.

Bsn.

Vln. I

Vln. II

Vla.

Vc.

Cb.

pizz.

arco

Arco

pizz.

arco

Arco

arco

pizz,

G

8

98

1.

2.

Fl.

Ob.

Cl.

Bsn.

Vln. I

Vln. II

Vla.

Vc.

Cb.

pizz.

arco

H

111

Fl.

Ob.

Cl.

Bsn.

Vln. I

Vln. II

Vla.

Vc.

Cb.

arco

arco

f

arco

f

1.

2.

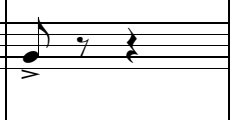
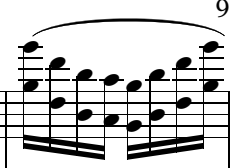

10

124

Fl.

Ob.

Cl.

Bsn.

Vln. I

Vln. II

Vla.

Vc.

Cb.

Fl.

Ob.

Cl.

Bsn.

Vln. I

Vln. II

Vla.

Vc.

Cb.

12

149

|| 2.

Fl.

f

Ob.

f

Cl.

f

Bsn.

Vln. I

Vln. II

Vla.

Vc.

Cb.

arco

