

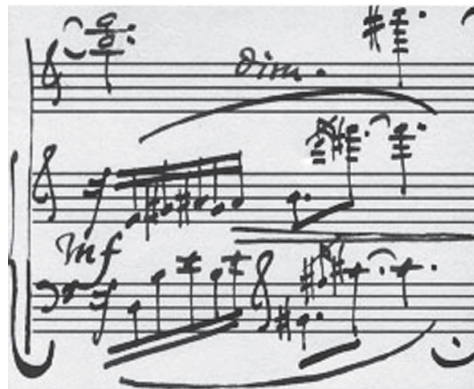

TARAS YACHSHENKO

"PRELUDIO E TOCCATA"

– In memory of Dieter Acker –

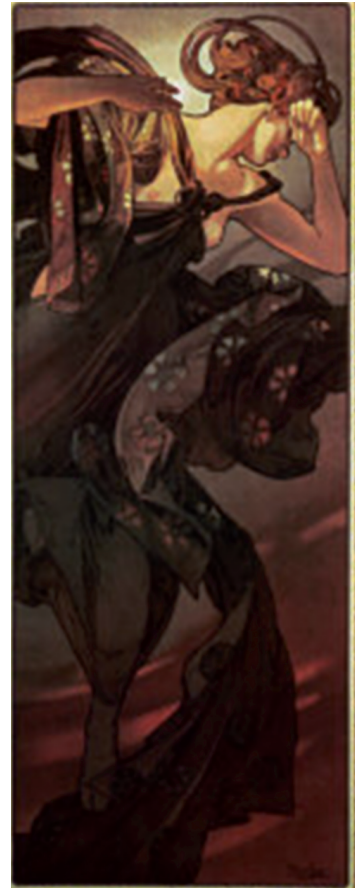
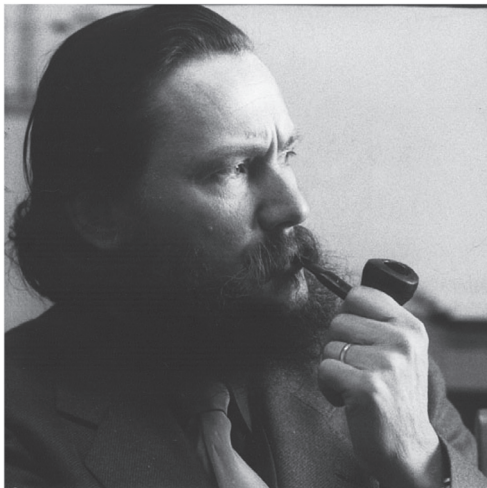
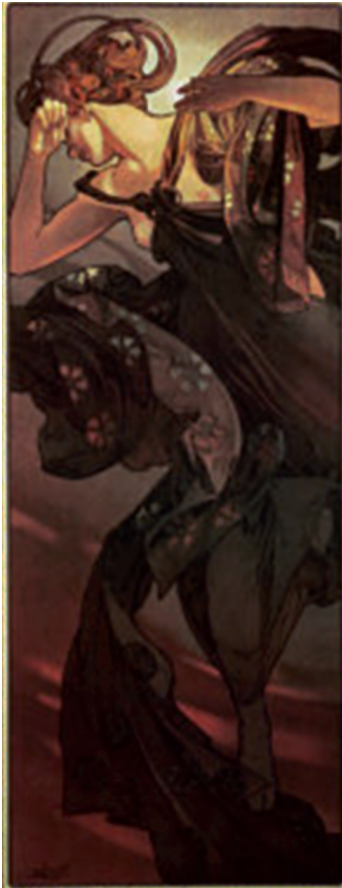

for violin & piano

"PRELUDIO E TOCCATA"
- In memory of Dieter Acker (1940-2006) -
for violin & piano

- PRELUDIO -

TARAS YACHSHENKO (1964*)

Violin edited by Nathaliya Raitchel

9

mp

mp

11

8^{va}

gliss.

pp

pp

13

(8)

espr.

gliss.

mf

mf

piu mosso

piu mosso

15

rit.

rit.

pp

pp

3

a tempo

a tempo

8^{va}

17

(8)

p

p

mp

mp

19

1

3

1

8^{vb}

21

3

23

rit. .

rit. .

pp

pp

8^{vb}

25

a tempo

a tempo

tr

3

8^{vb}

8^{vb}

27

rit. .

8^{va}

gliss.

attacca

rit. .

attacca

8^{vb}

8^{vb}

- TOCCATA -

Vivace brillante q = 150

29

29

30

Vivace brillante q = 150

31

31

32

33

34

34

35

36

37

37

38

39

39

40

41

6 42 *sp*

sp

Ped. * Ped. * Ped. * Ped. *

46 *mp*

mp

mp

49 *cresc.*

cresc.

cresc.

51

53 *f*

f

p

f

56

p *f*

Ped.

59

ff *p* *cresc.*

8va

Ped.

62

tr

64

p *cresc.*

8va

sf *p cresc.*

66

quasi recitativo

68

Rubato
sf

71

molto espr.

73

molto accel.
rit..

75

tr.
Sul pont.
Pizz.
rit..
rit..

78 *a tempo*
arco
f sf

80

83

cresc.

86

ff

8va

ff

Ped.

88

p

8va-

* Ped.

90

ff

* Ped.

92

p

cresc.

8va-

* Ped.

95

8va-

97

8va

ff

15^{ma}

8va

99

8va

15^{ma}

8va

101

rit. ten. **Molto meno mosso**

rit. ten. **Molto meno mosso**

pesante

pesante

Ped. *

Ped. *

103

8va

ten.

8va

ten.

(8)-----

105

subito p *poco a poco accel. e cresc.*

8^{va}

8^{vb}

107

subito p *poco a poco accel. e cresc.*

8^{va}

8^{vb}

(8)-----

109

a tempo

ff sf

8^{va}

a tempo

15^{ma} 8^{va} 15^{ma}

ff

(8)-----

111

gliss.

sf sf

15^{ma} 8^{va} 15^{ma} 15^{ma} 8^{va} 15^{ma}

113

8va

sfp

8va

8va

3 6 6 3

115

sfp

8va

sfsp

8va

117

8va

ten.

sf ten.

sf

3 6 6 3

119

3

3

3

sf

sf
