

RECORDING ARRANGEMENT
As recorded by Ray Anthony on Capitol Record No. 1664

HARLEM NOCTURNE

Arranged by
GEORGE WILLIAMS
Conductor

FOX TROT

By EARLE HAGEN

Violins SLOWLY

A

B

Copyright MCMXL and MCMLIII by SHAPIRO, BERNSTEIN & CO. INC.
R.K.O. (Radio City Music Hall) Building, 1270 Sixth Avenue, New York 20
International Copyright Secured All Rights Reserved, Including Public Performance for Profit Made in U.S.A.

2
Conductor
Violins

RECORDING ARRANGEMENT
As recorded by Ray Anthony on Capitol Record No. 1664

HARLEM NOCTURNE

Arranged by
GEORGE WILLIAMS
1st Saxophone Eb Alto
Slowly

FOX TROT

By EARLE HAGEN

A

9

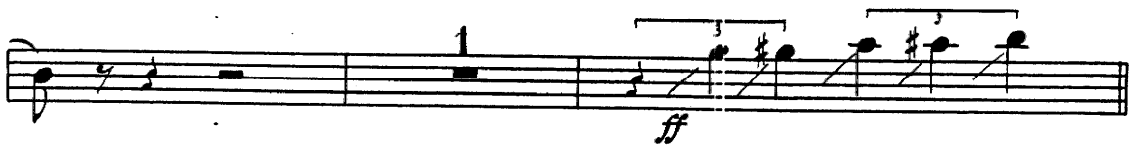

B

Copyright MCMXL and MCMLIII by SHAPIRO, BERNSTEIN & CO. INC.
R.K.O. (Radio City Music Hall) Building, 1270 Sixth Avenue, New York 20

International Copyright Secured

All Rights Reserved, Including Public Performance for Profit

Made in U.S.A.

2
1st Saxophone Eb Alto

RECORDING ARRANGEMENT
As recorded by Ray Anthony on Capitol Record No. 1664

HARLEM NOCTURNE

Arranged by
GEORGE WILLIAMS
3rd Saxophone Eb Alto

FOX TROT

By EARLE HAGEN

Slowly

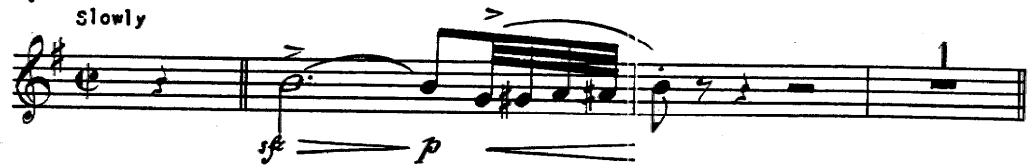

A

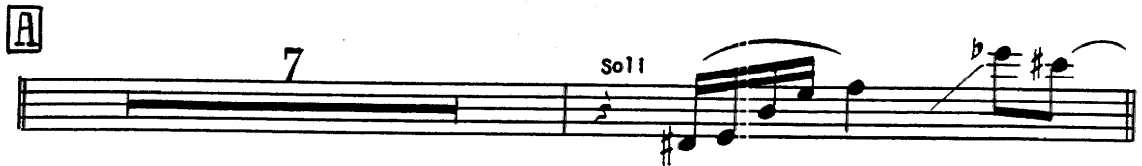

9

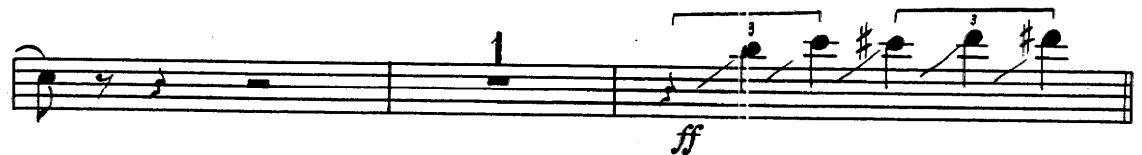

B

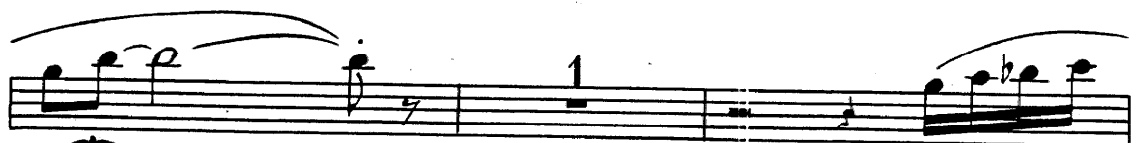

Copyright MCMXL and MCMLIII by SHAPIRO, BERNSTEIN & CO. INC.
R.K.O. (Radio City Music Hall) Building, 1270 Sixth Avenue, New York 20
International Copyright Secured All Rights Reserved, Including Public Performance for Profit Made in U.S.A.

2
3rd Saxophone Eb Alto

RECORDING ARRANGEMENT
As recorded by Ray Anthony on Capitol Record No. 1664

HARLEM NOCTURNE

Arranged by
GEORGE WILLIAMS
2nd Saxophone Bb Tenor

FOX TROT

By EARLE HAGEN

Slowly

1

sfz — p

A 7 solli

9

ff

B

7

Copyright MCMXL and MCMLIII by SHAPIRO, BERNSTEIN & CO. INC.
R.K.O. (Radio City Music Hall) Building, 1270 Sixth Avenue, New York 20
International Copyright Secured All Rights Reserved, Including Public Performance for Profit Made in U.S.A.

2
2nd Saxophone Bb Tenor

RECORDING ARRANGEMENT
As recorded by Ray Anthony on Capitol Record No. 1664

HARLEM NOCTURNE

Arranged by
GEORGE WILLIAMS

FOX TROT

By EARLE HAGEN

4th Saxophone Bb Tenor

Slowly

Copyright MCMXL and MCMLIII by SHAPIRO, BERNSTEIN & CO. INC.
R.K.O. (Radio City Music Hall) Building, 1270 Sixth Avenue, New York 20

International Copyright Secured

All Rights Reserved, Including Public Performance for Profit

Made in U.S.A.

RECORDING ARRANGEMENT
As recorded by Ray Anthony on Capitol Record No. 1664

HARLEM NOCTURNE

Arranged by
GEORGE WILLIAMS

FOX TROT

By EARLE HAGEN

5th Saxophone Eb Baritone

Slowly

To Alto Sax.

Solo

9

A

7

B

C

1 To Baritone Sax.

D

E

6

Copyright MCMXL and MCMLIII by SHAPIRO, BERNSTEIN & CO. INC.
R.K.O. (Radio City Music Hall) Building, 1270 Sixth Avenue, New York 20

International Copyright Secured All Rights Reserved, Including Public Performances for Profit Made in U.S.A.

RECORDING ARRANGEMENT
As recorded by Ray Anthony on Capitol Record No. 1664

HARLEM NOCTURNE

Arranged by
GEORGE WILLIAMS
1st Trumpet in Bb

FOX TROT

By EARLE HAGEN

Slowly

HARMON MUTE

A

6

9

ff

B

ff

3 OPEN

4

C with plunger +

D

5

8

Harmon Mute

E

1

Copyright MCMXL and MCMLIII by SHAPIRO, BERNSTEIN & CO. INC.
R.K.O. (Radio City Music Hall) Building, 1270 Sixth Avenue, New York 20

RECORDING ARRANGEMENT
As recorded by Ray Anthony on Capitol Record No. 1664

HARLEM NOCTURNE

Arranged by
GEORGE WILLIAMS
2nd Trumpet in Bb

FOX TROT

By EARLE HAGEN

Slowly

2 Solo OPEN **A**

Harmon Mute **C**

Tutti

3 OPEN

B

4 **C** with plunger

Solo (OPEN) **D**

E

Harmon Mute

Tutti

Copyright MCMXL and MCMLIII by SHAPIRO, BERNSTEIN & CO. INC.
R.K.O. (Radio City Music Hall) Building, 1270 Sixth Avenue, New York 20
International Copyright Secured All Rights Reserved, Including Public Performance for Profit Made in U.S.A.

RECORDING ARRANGEMENT
As recorded by Ray Anthony on Capitol Record No. 1664

HARLEM NOCTURNE

Arranged by
GEORGE WILLIAMS
3rd Trumpet in Bb

FOX TROT

By EARLE HAGEN

Slowly

HARMON MUTE

A

6

9

B

OPEN

ff

C with plunger

4

5

D

E HARMON MUTE

8

1

RECORDING ARRANGEMENT
As recorded by Ray Anthony on Capitol Record No. 1664

HARLEM NOCTURNE

Arranged by
GEORGE WILLIAMS

FOX TROT

By EARLE HAGEN

1st Trombone

Slowly

with
plunger

sfz — *p*

A

9

OPEN

B

ff

sol

Copyright MCMXL and MCMLIII by SHAPIRO, BERNSTEIN & CO. INC.
R.K.O. (Radio City Music Hall) Building, 1270 Sixth Avenue, New York 20
International Copyright Secured All Rights Reserved, Including Public Performance for Profit Made in U.S.A.

2
1st Trombone

C with plunger

2

D

E with plunger

1

RECORDING ARRANGEMENT
As recorded by Ray Anthony on Capitol Record No. 1664

HARLEM NOCTURNE

Arranged by
GEORGE WILLIAMS

FOX TROT

By EARLE HAGEN

2nd Trombone Slowly

Copyright MCMXL and MCMLIII by SHAPIRO, BERNSTEIN & CO. INC.
R.K.O. (Radio City Music Hall) Building, 1270 Sixth Avenue, New York 20
International Copyright Secured All Rights Reserved, Including Public Performance for Profit Made in U.S.A.

2
2nd Trombone

C with Plunger

D

E

RECORDING ARRANGEMENT
As recorded by Ray Anthony on Capitol Record No. 1664

HARLEM NOCTURNE

Arranged by
GEORGE WILLIAMS
3rd Trombone
Slowly

FOX TROT

By EARLE HAGEN

RECORDING ARRANGEMENT
As recorded by Ray Anthony on Capitol Record No. 1664

HARLEM NOCTURNE

Arranged by
GEORGE WILLIAMS

FOX TROT

By EARLE HAGEN

Piano

Slowly

Copyright MCMXL and MCMLIII by SHAPIRO, BERNSTEIN & CO. INC.
R.K.O. (Radio City Music Hall) Building, 1270 Sixth Avenue, New York 20
International Copyright Secured All Rights Reserved, Including Public Performance for Profit Made in U.S.A.

2
Piano

B ENS. (Trbs)

C

3
Piano

RECORDING ARRANGEMENT
As recorded by Ray Anthony on Capitol Record No. 1664

HARLEM NOCTURNE

Arranged by
GEORGE WILLIAMS

FOX TROT

By EARLE HAGEN

Bass

Slowly *arco* *sf* *pizz* **A**

9 **B** *ff*

C

2 **D**

E *arco*

Copyright MCMXL and MCMLIII by SHAPIRO, BERNSTEIN & CO. INC.
R.K.O. (Radio City Music Hall) Building, 1270 Sixth Avenue, New York 28

International Copyright Secured

All Rights Reserved, Including Public Performance for Profit

Made in U.S.A.

RECORDING ARRANGEMENT
As recorded by Ray Anthony on Capitol Record No. 1664

HARLEM NOCTURNE

Arranged by
GEORGE WILLIAMS

FOX TROT

By EARLE HAGEN

Drums

Slowly

Copyright MCMXL and MCMLIII by SHAPIRO, BERNSTEIN & CO. INC.
R.E.O. (Radio City Music Hall) Building, 1270 Sixth Avenue, New York 20

International Copyright Secured

All Rights Reserved, Including Public Performance for Profit

Made in U.S.A.

RECORDING ARRANGEMENT
As recorded by Ray Anthony on Capitol Record No. 1664

HARLEM NOCTURNE

Arranged by
GEORGE WILLIAMS

FOX TROT

By EARLE HAGEN

Guitar

Slowly

Chords and dynamics in the score include: E^b_9 , D^7b_9 , Gm^6 , Gm^6 , Gm^6 , Gm^{6b5} , Gm^6 , Cm^6 , Cm^6 , D^b_7 , Cm^6 , Cm^7 , E^b_9 , D^7b_9 , Gm^6 , Gm^6 , E^b_7 , D^7b_9 , Gm^6 , G^7 , A^b_7 , A^7 , B^b_7 , Fm^7 , B^b_7 , F^7_m , B^b_7 , Fm^7 , B^b_7 , E^b_7 , B^b_7 , E^b_7 , B^b_7 , B^b , Fm^7 , B^b , Fm^7 , B^b , Fm^7 , B^b_7 , E^b_7 , B^b_7 , E^b_7 , B^b_7 , Gm^6 , Gm^6 , Cm^6 , Cm^6 , Cm^6 , Cm^7 , E^b_9 , D^7b_9 , Gm^6 , A^b_m , Gm , E^b_9 , D^7b_9 , Gm^6 , E^b_9 , D^7b_9 , Gm^6 .

Copyright MCMXL and MCMLIII by SHAPIRO, BERNSTEIN & CO. INC.
R.K.O. (Radio City Music Hall) Building, 1270 Sixth Avenue, New York 20
International Copyright Secured All Rights Reserved, Including Public Performance for Profit Made in U.S.A.