

Amigos Pra Sempre

Arr.: Jardimino

Flauta

Clarinete B \flat 1

Clarinete B \flat 2

Clarinete B \flat 3

Sax - Alto E \flat

Sax - Tenor B \flat

Sax - Barítono

Trompete B \flat 1

Trompete B \flat 2

Trompete B \flat 3

Trompa E \flat 1

Trompa E \flat 2

Trompa E \flat 3

Trombone 1

Trombone 2

Trombone 3

Bombardino C

Tuba C

Bateria

Flauta

Clarinete B \flat 1

Clarinete B \flat 2

Clarinete B \flat 3

Sax - Alto E \flat

Sax - Tenor B \flat

Sax - Barítono

Trompete B \flat 1

Trompete B \flat 2

Trompete B \flat 3

Trompa E \flat 1

Trompa E \flat 2

Trompa E \flat 3

Trombone 1

Trombone 2

Trombone 3

Bombardino C

Tuba C

Bateria

- Flauta** (Flute): Treble clef, key signature of one flat. Measures 19-24.
- Clarinete B♭ 1** (Clarinet B-flat 1): Treble clef, key signature of one flat. Measures 19-24.
- Clarinete B♭ 2** (Clarinet B-flat 2): Treble clef, key signature of one flat. Measures 19-24.
- Clarinete B♭ 3** (Clarinet B-flat 3): Treble clef, key signature of one flat. Measures 19-24.
- Sax - Alto E♭** (Alto Saxophone E-flat): Treble clef, key signature of one flat. Measures 19-24.
- Sax - Tenor B♭** (Tenor Saxophone B-flat): Treble clef, key signature of one flat. Measures 19-24.
- Sax - Barítono** (Baritone Saxophone): Treble clef, key signature of one flat. Measures 19-24.
- Trompete B♭ 1** (Trumpet B-flat 1): Treble clef, key signature of one flat. Measures 19-24.
- Trompete B♭ 2** (Trumpet B-flat 2): Treble clef, key signature of one flat. Measures 19-24.
- Trompete B♭ 3** (Trumpet B-flat 3): Treble clef, key signature of one flat. Measures 19-24.
- Trompa E♭ 1** (Trumpet E-flat 1): Treble clef, key signature of one flat. Measures 19-24.
- Trompa E♭ 2** (Trumpet E-flat 2): Treble clef, key signature of one flat. Measures 19-24.
- Trompa E♭ 3** (Trumpet E-flat 3): Treble clef, key signature of one flat. Measures 19-24.
- Trombone 1** (Trombone 1): Bass clef, key signature of one flat. Measures 19-24.
- Trombone 2** (Trombone 2): Bass clef, key signature of one flat. Measures 19-24.
- Trombone 3** (Trombone 3): Bass clef, key signature of one flat. Measures 19-24.
- Bombardino C** (Baritone Saxophone C): Bass clef, key signature of one flat. Measures 19-24.
- Tuba C** (Tuba C): Bass clef, key signature of one flat. Measures 19-24.
- Bateria** (Drums): Percussion clef. Measures 19-24.

Flauta 25 1 2 D.S. ao Θ

Clarinete B \flat 1

Clarinete B \flat 2

Clarinete B \flat 3

Sax - Alto E \flat

Sax - Tenor B \flat

Sax - Barítono

Trompete B \flat 1 25 1 2 D.S. ao Θ

Trompete B \flat 2

Trompete B \flat 3

Trompa E \flat 1

Trompa E \flat 2

Trompa E \flat 3

Trombone 1

Trombone 2

Trombone 3

Bombardino C

Tuba C

Bateria 25 1 2 D.S. ao Θ

Amigos Pra Sempre

Arr.: Jardimino

Flauta

5

9

13

17

22

27

D.S. ao \emptyset

Amigos Pra Sempre

Arr.: Jardimino

Clarinete B \flat 1

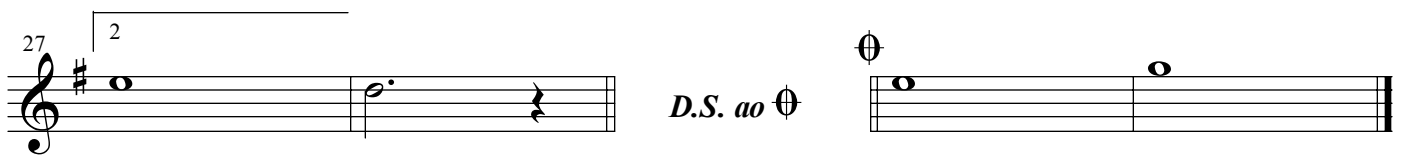
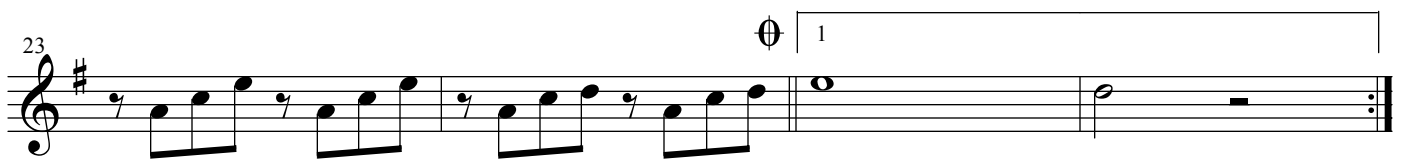
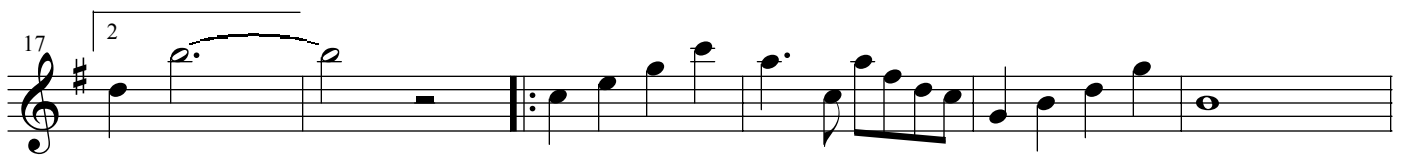
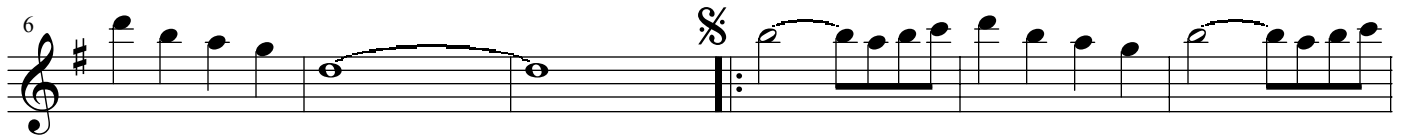
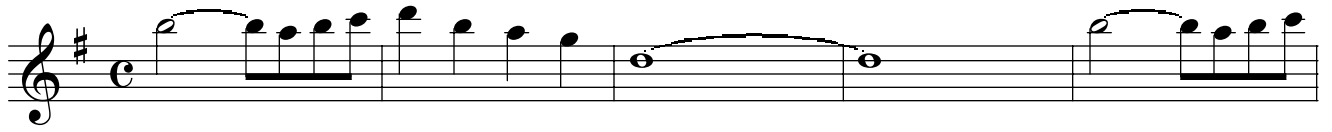

Amigos Pra Sempre

Clarinete B \flat 2

Arr.: Jardimino

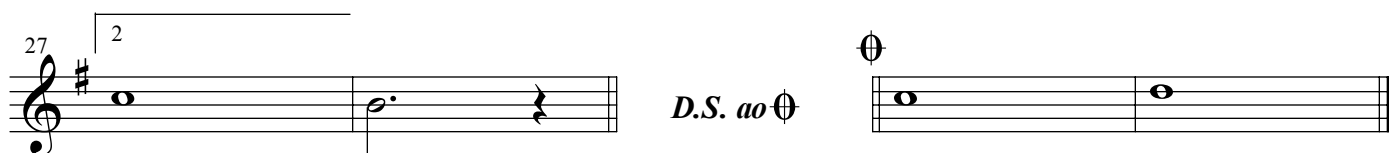
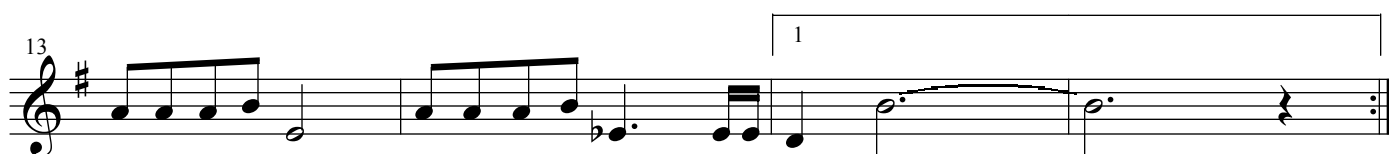
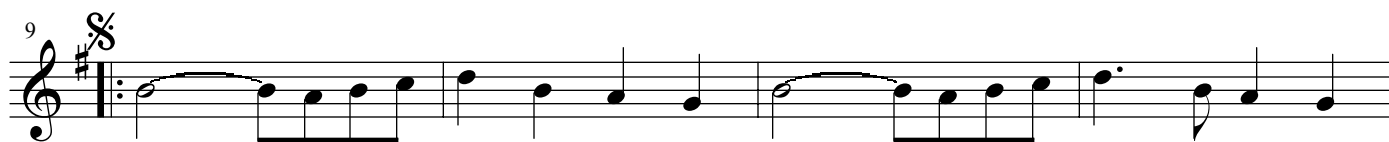
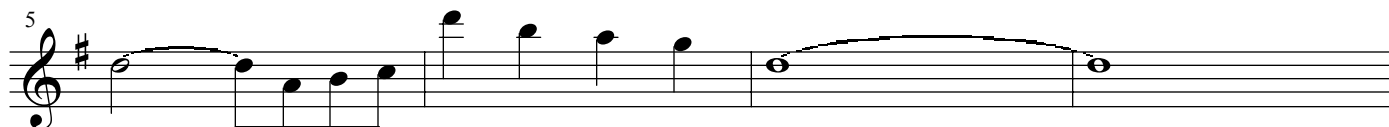

Amigos Pra Sempre

Arr.: Jardimino

Clarinete B \flat 3

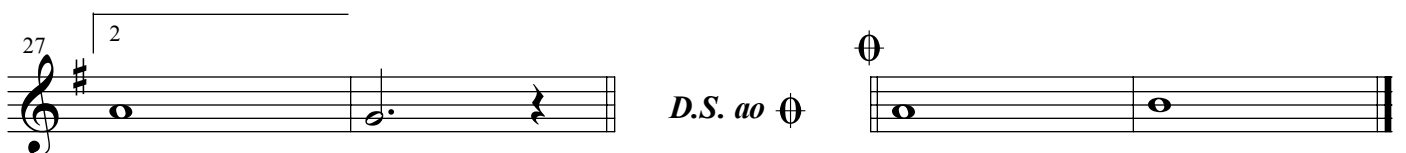
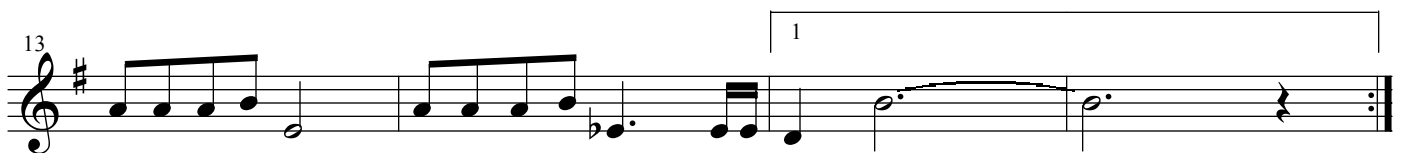

Amigos Pra Sempre

Arr.: Jardimino

Sax - Alto E \flat

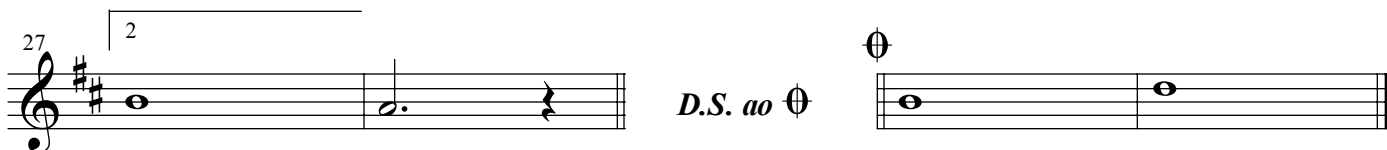
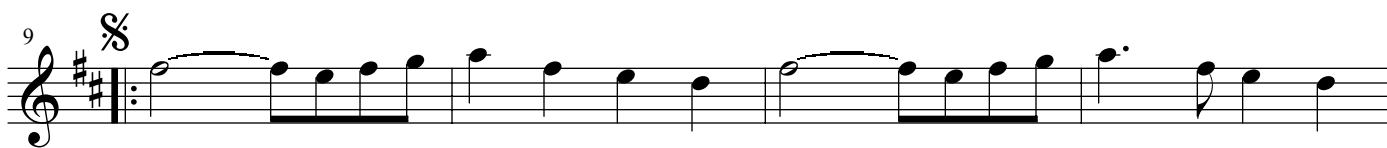

Amigos Pra Sempre

Arr.: Jardimino

Sax - Tenor B \flat

5

10

14

19

23

27

D.S. ao

Amigos Pra Sempre

Arr.: Jardimino

Sax - Barítono

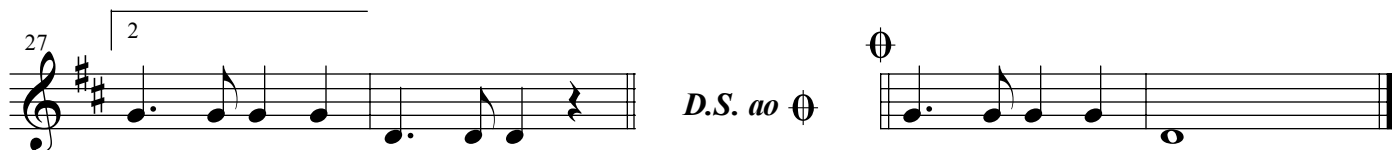
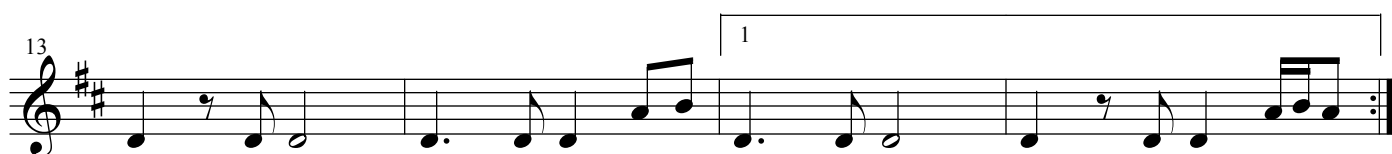
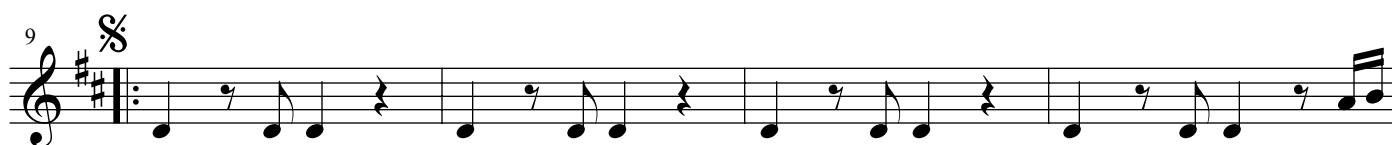
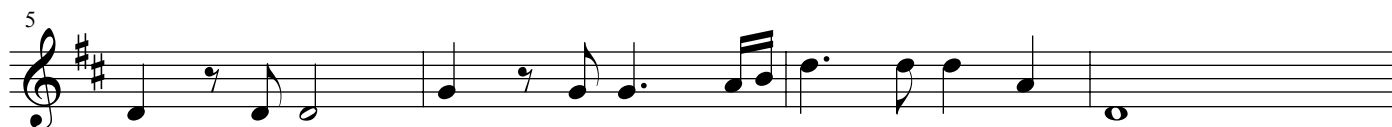

Amigos Pra Sempre

Arr.: Jardimino

Trompete B \flat 1

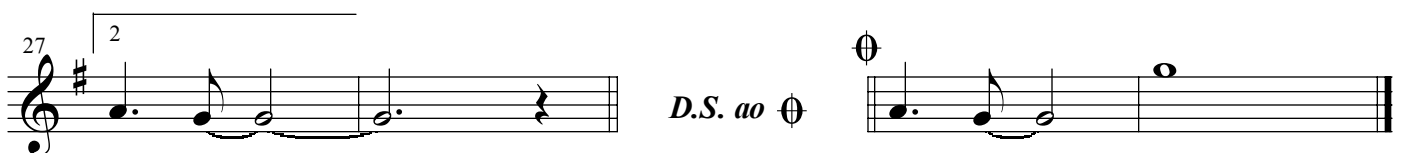
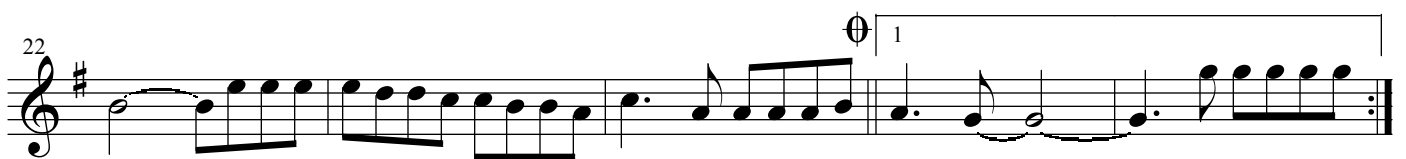
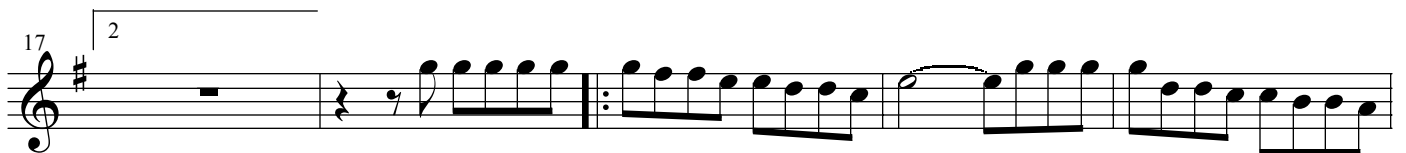
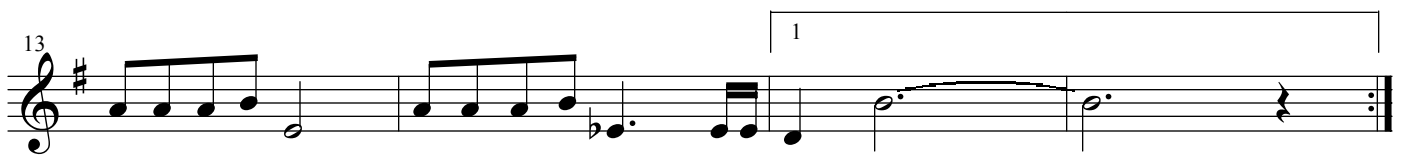
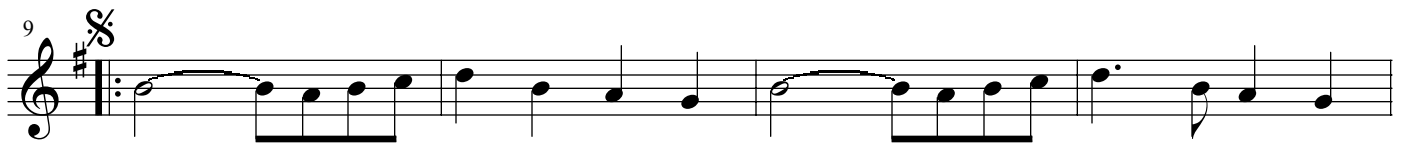
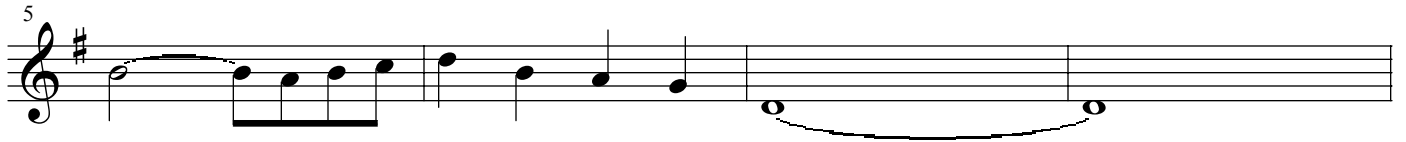
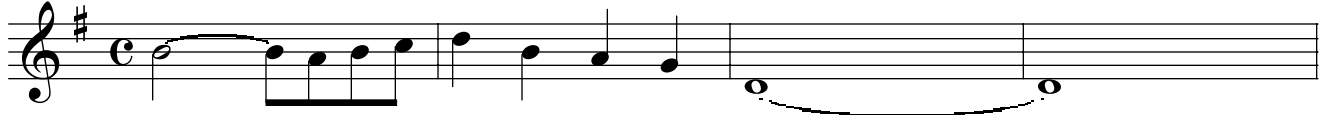

D.S. ao \oplus

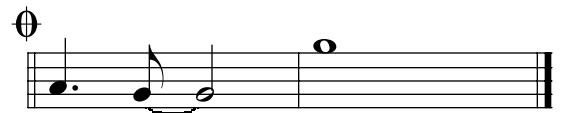

Amigos Pra Sempre

Arr.: Jardimino

Trompete B \flat 2

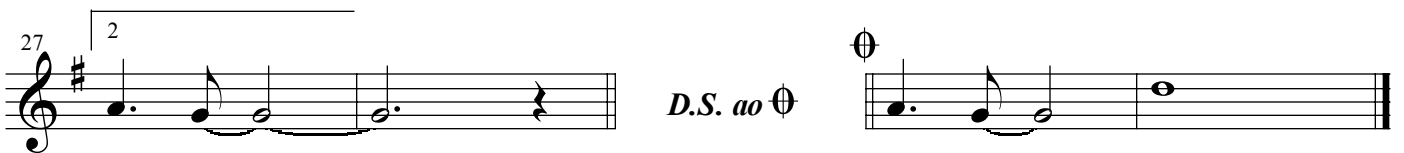
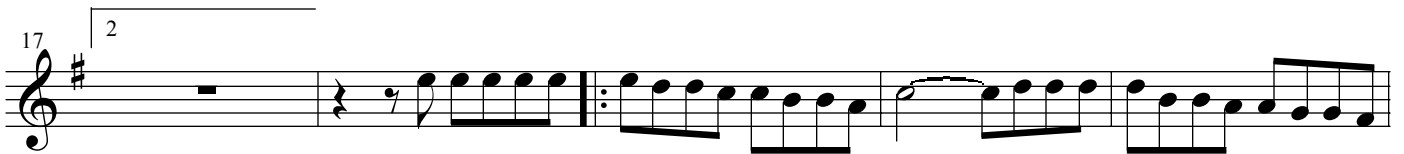
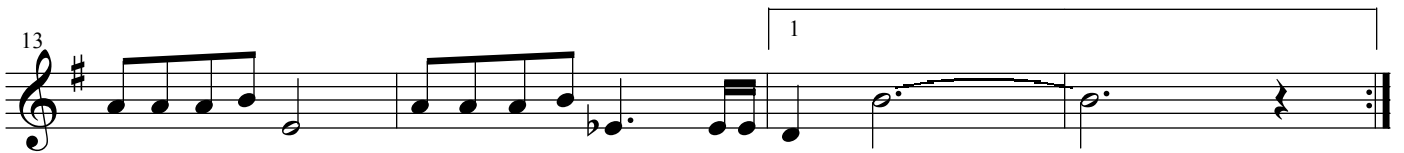
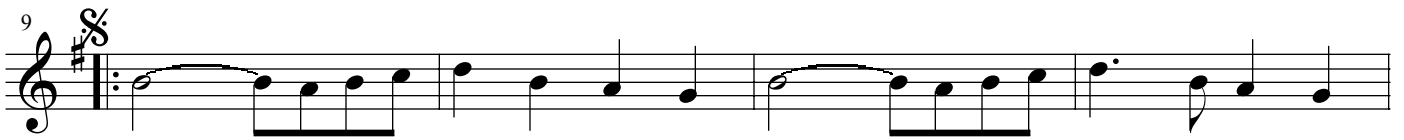

Amigos Pra Sempre

Arr.: Jardimino

Trompete B \flat 3

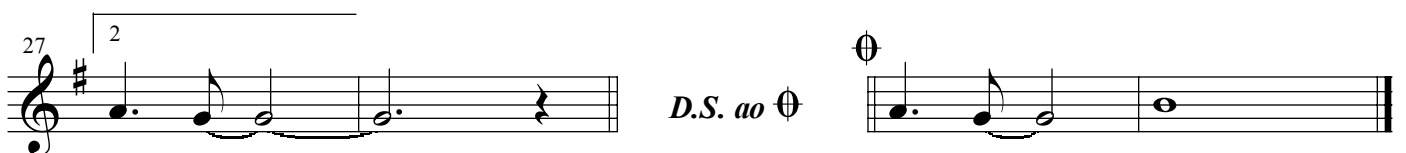
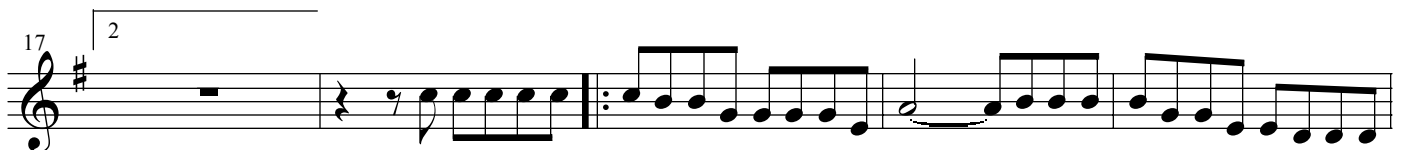
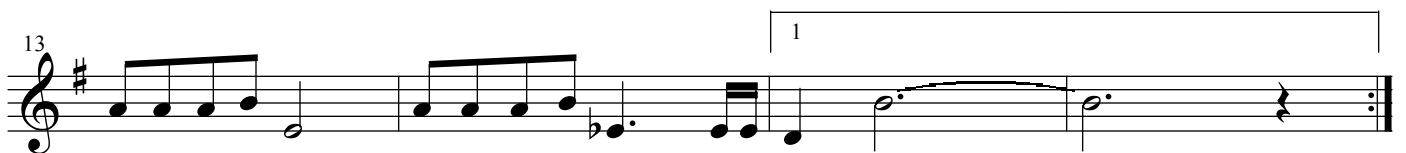
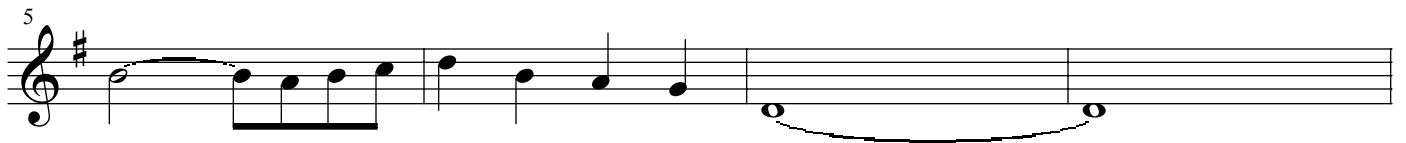

Amigos Pra Sempre

Arr.: Jardimino

Trompa E \flat 1

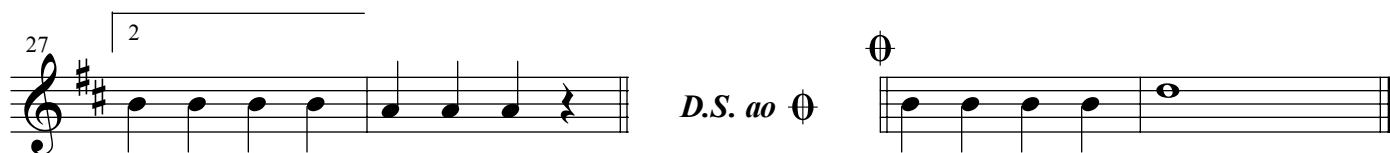
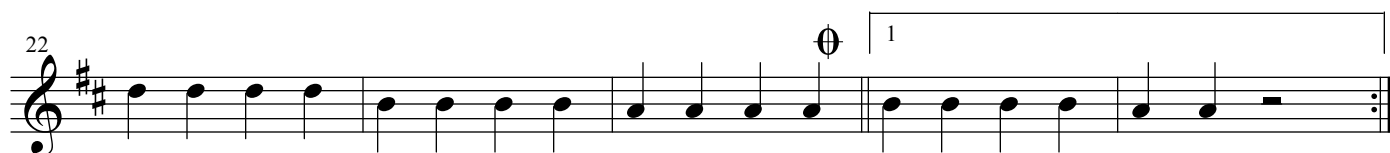
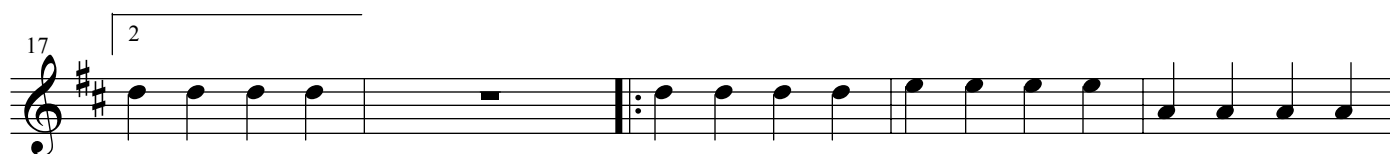
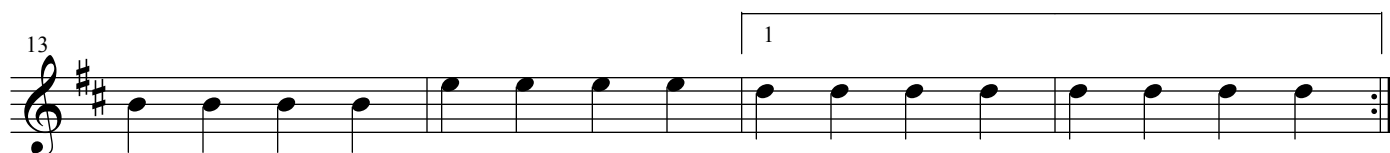
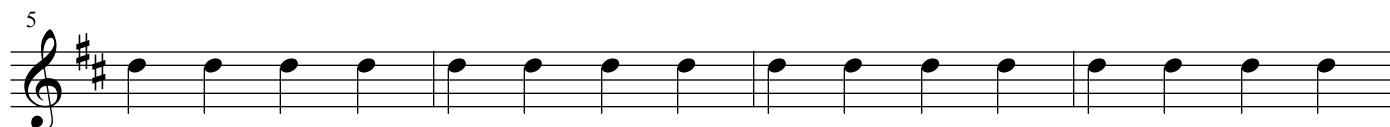

Amigos Pra Sempre

Arr.: Jardimino

Trompa E \flat 2

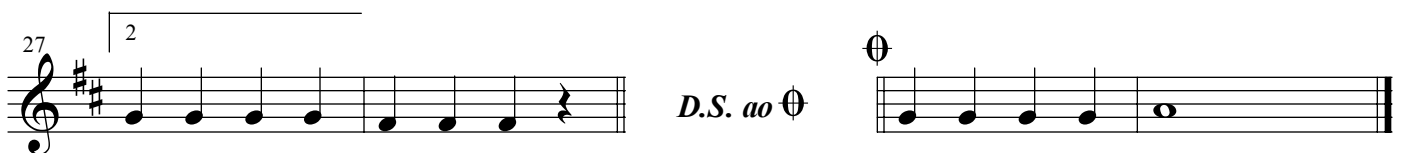
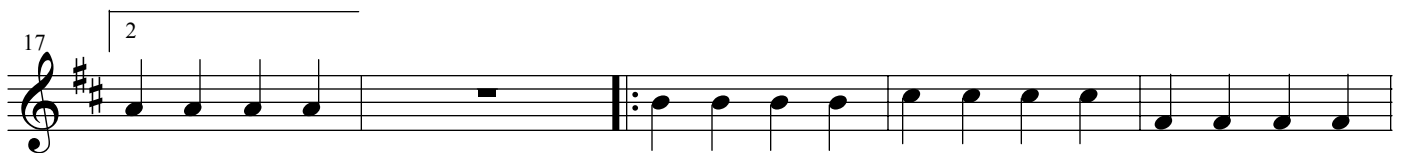
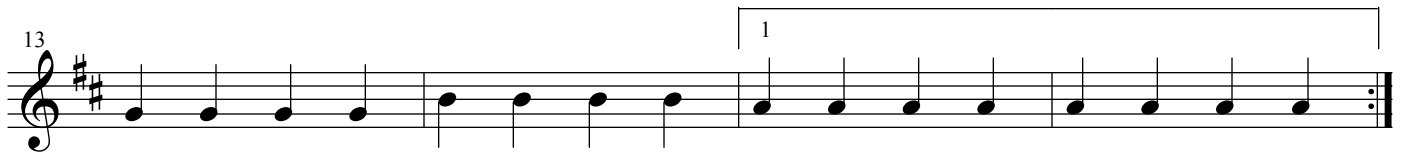
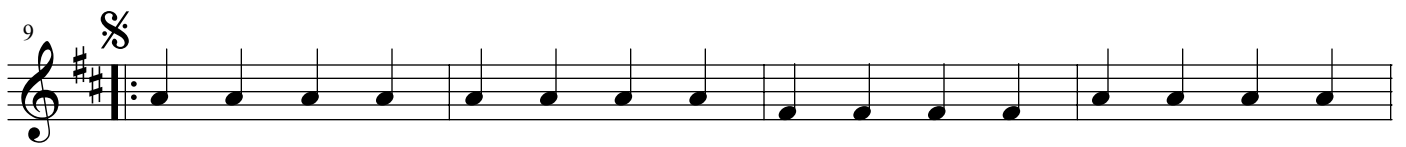
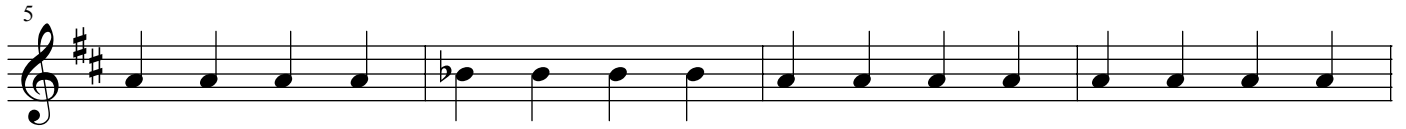

Amigos Pra Sempre

Arr.: Jardimino

Trompa E \flat 3

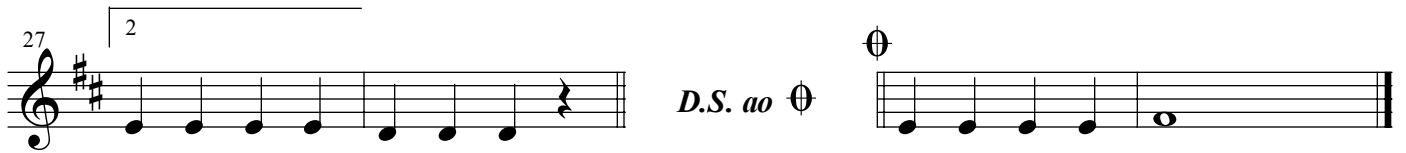
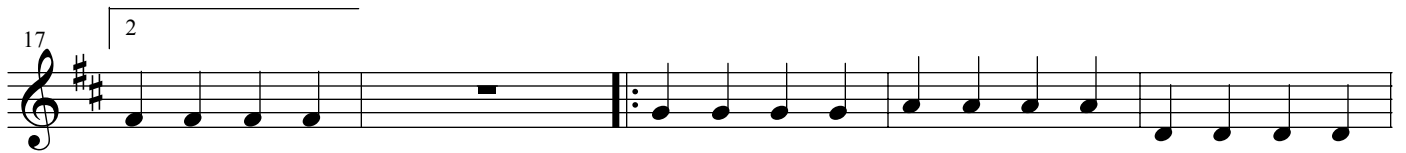
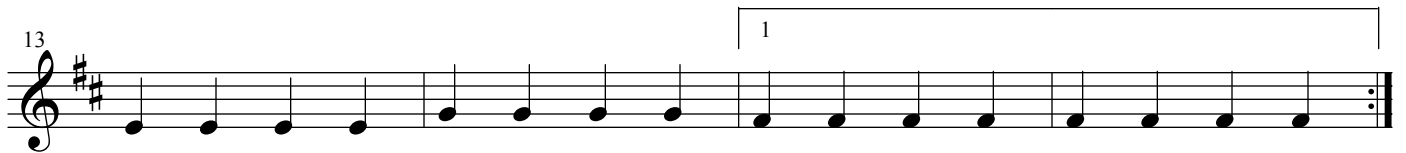
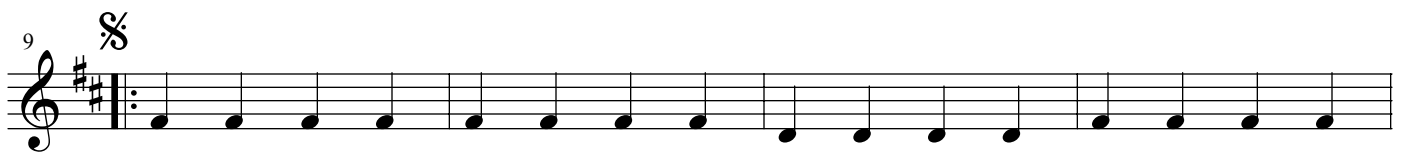
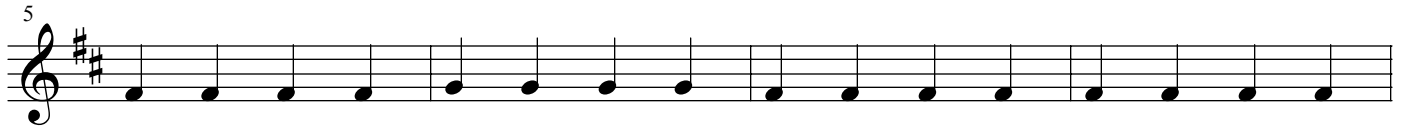

Amigos Pra Sempre

Arr.: Jardimino

Trombone 1

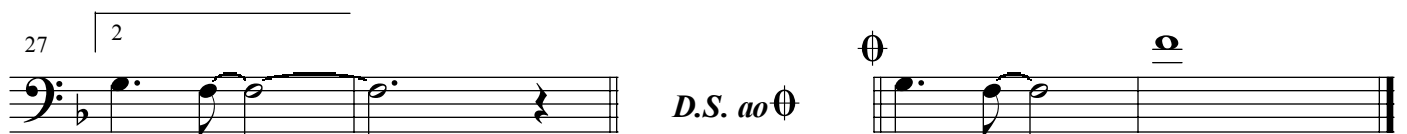
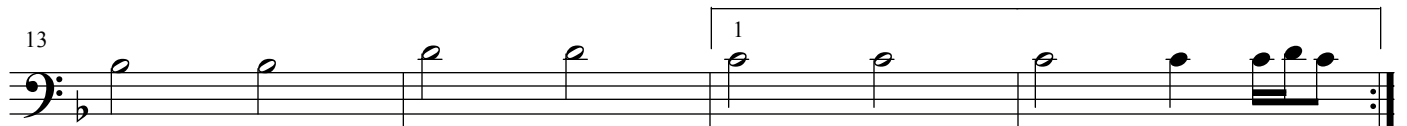
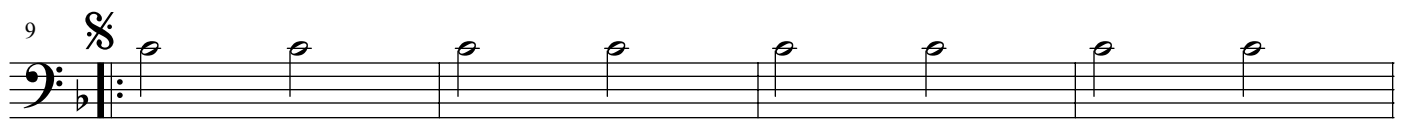
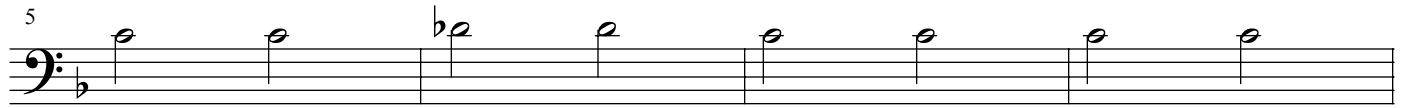
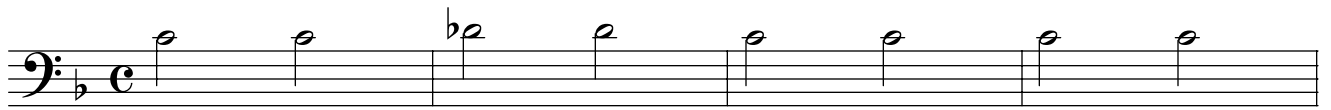

Amigos Pra Sempre

Arr.: Jardimino

Trombone 2

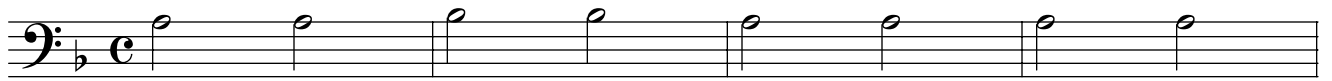

5

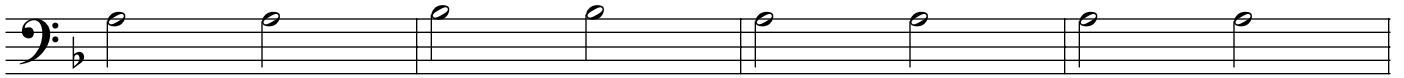

9

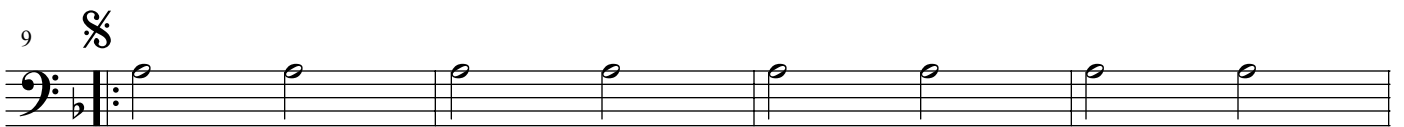

13

17

22

27

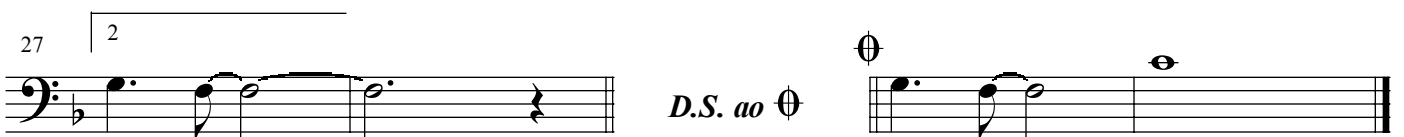

Amigos Pra Sempre

Arr.: Jardimino

Trombone 3

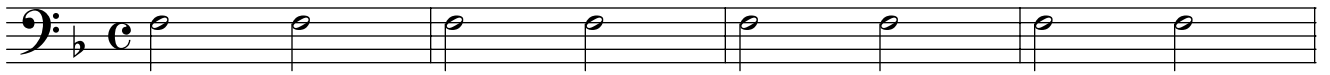

5

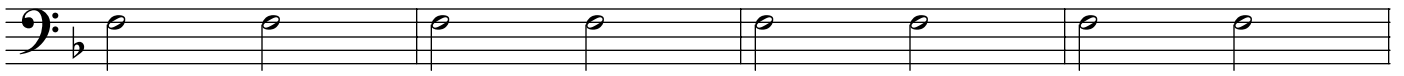

9

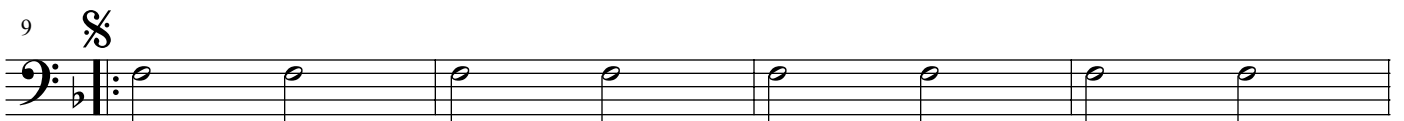

13

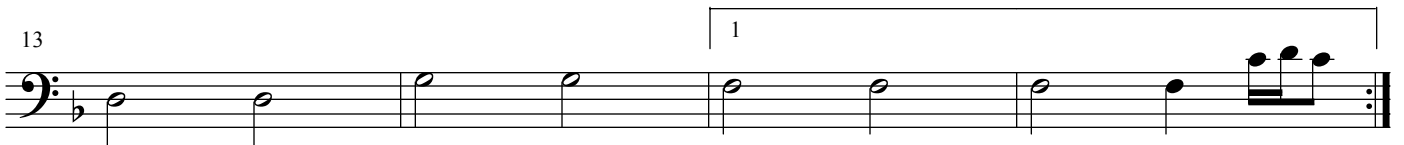

17

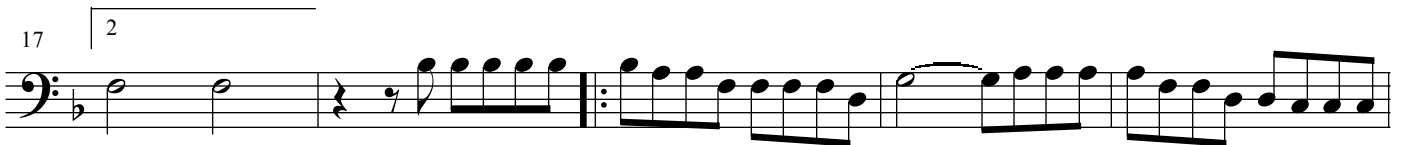

22

27

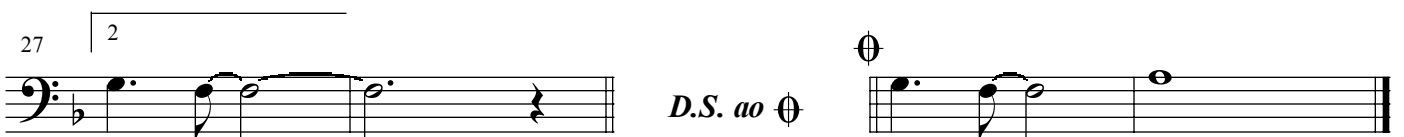

Amigos Pra Sempre

Arr.: Jardimino

Bombardino Bb

5

10

14

19

22

27

D.S. ao fine

Amigos Pra Sempre

Arr.: Jardimino

Bombardino C

5

10

14

19

22

27

D.S. ao \emptyset

Amigos Pra Sempre

Arr.: Jardimino

Tuba B \flat

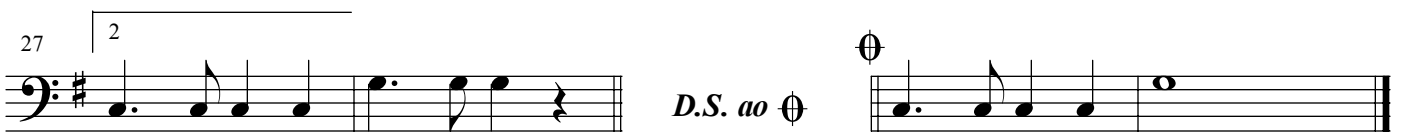
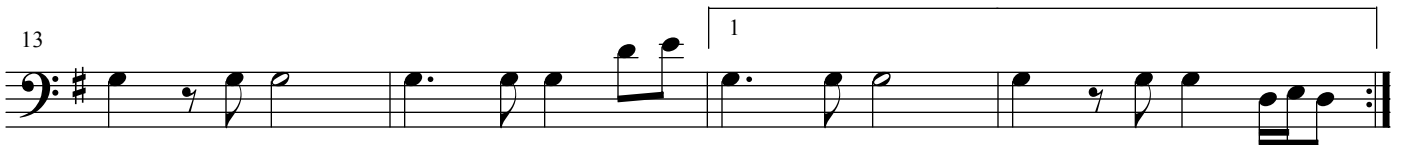
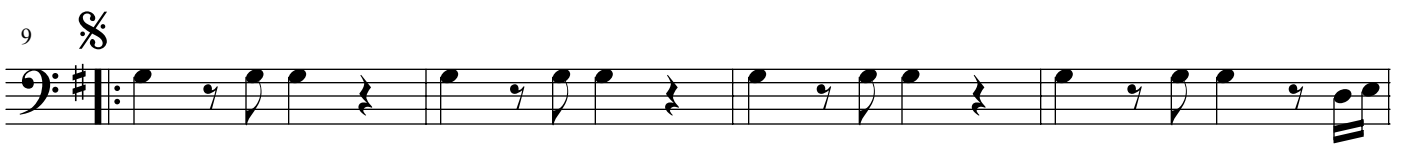

Amigos Pra Sempre

Arr.: Jardimino

Tuba C

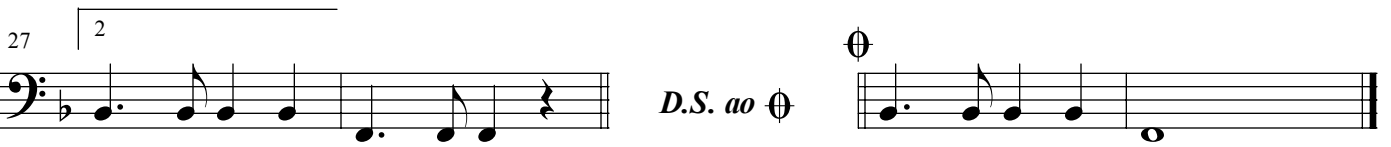
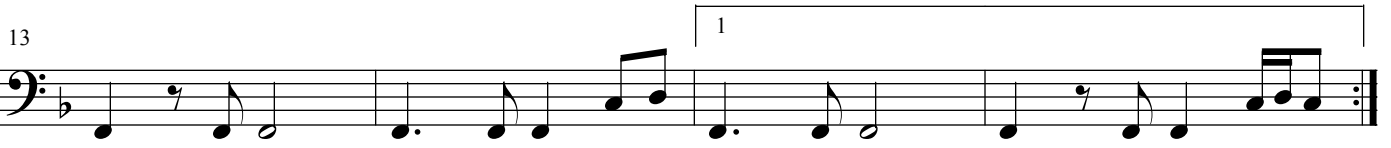

Amigos Pra Sempre

Arr.: Jardimino

Tuba E \flat

5

9

13

1

17

2

22

1

27

2

D.S. ao \emptyset

\emptyset

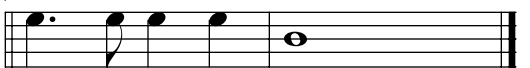

Amigos Pra Sempre

Bateria

Arr.: Jardimino
