

MSU Marching Percussion Audition Requirements 2011

Audition Dates

Saturday, April 9 (9:00-12:00) Clinic (attendance *strongly* encouraged)

Saturday, April 30 (9:00-3:00) Placement Auditions (attendance mandatory)

Audition Music

Batterie Percussion

- Singles and Doubles
- Roll Sequencing (bass drums play SD part and split part)
- Flam Nation
- State Spree (A.D.)

Pit Percussion

- Summertime
- Scale Gauntlet
- Four Mallet Exercise

Important Information

All students *must* be academically accepted to the university by April 30 in order to receive a spot in the section.

All students who are not planning on majoring in music should complete a scholarship audition either prior to or on April 30 (short prepared solo and rudiments or scales)

Please contact Dr. Jason Baker, Director of Percussion Studies, with any questions (jbaker@colled.msstate.edu).

Singles and Doubles

Jason Baker/Joseph Mitchell
Mississippi State University

Singles and Doubles

11

L ... R ... L ...

11

L ... R ... L ...

11

14

R L R L R L R L R L R L R L R L R L R L L R R L L

14

R L R L ... R R L L ...

14

17

R L R L ...

17

R L R L ...

17

20

L R L R L R R R R

20

L R L R L R R R R

20

Roll Sequencing

MSU Drumline 2005

R L

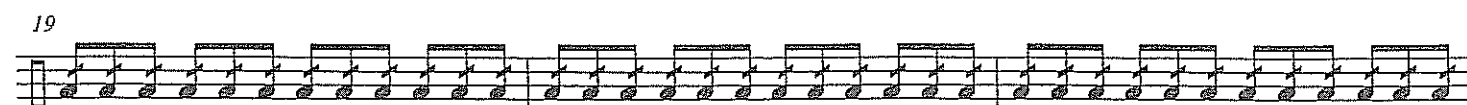
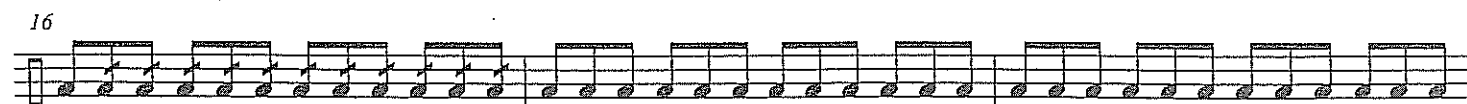
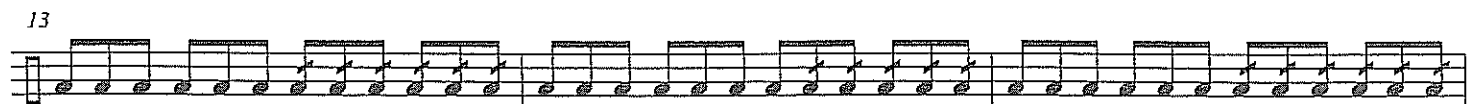

Roll Sequencing

MSU Drumline 2005

1

4

7

10

13

15

17

20

23

Roll Sequencing

MSU Drumline 2005

1
HH Orch HH Orch HH Orch

5
HH Orch (simile...) Orch HH Orch

10
HH Orch HH Orch HH Orch HH Orch

15
2
HH Orch Orch Choke Orch Choke Orch Choke

21
Orch Choke Orch Choke

13

S.Dr. R L R L R L . . . R L R L L . . . R L R L L . . . R L R L L . . .

Quints R L R L R L . . . R L R L L . . . R L R L L . . . R L R L L . . .

B. Dr. R L R L R L . . . R L R L L . . . R L R L L . . . R L R L L . . .

17

S.Dr. R L R L R L . . . R L R L L . . . R L R L L R L L R L L R L L R L

Quints R L R L R L . . . R L R L L . . . R L R L L R L L R L L R L L R L

B. Dr. R L R L R L . . . R L R L L . . . R L R L L R L L R L L R L L R L

21

S.Dr. R L R L R L . . . R L R L L . . . R L R L L . . . R L R L L . . .

Quints R L R L R L . . . R L R L L . . . R L R L L . . . R L R L L . . .

B. Dr. R L R L R L . . . R L R L L . . . R L R L L . . . R L R L L . . .

State Spree (A.D.)

J. Mitchell

Snare Drum

Quint Toms

Bass Drums

S.Dr.

Quints

B. Dr.

R R L R L R L L R L R L

R R L R L R L L R L R L

S.Dr.

Quints

B. Dr.

R R L R L R L R R L L R L L R R L

S.Dr.

Quints

B. Dr.

R L L R R L L R R L

R L R L L R R L L R R L

R L R L R L R

State Spree

9

S. Dr. R L L L R R L R R L L R L

Quints L L R L R R R R L R R L L R L R R L L

B. Dr.

11

S. Dr. R R R L R L R R L R L L R L R L R

Quints R L R L R L R

B. Dr.

13

S. Dr. R L R R L R L R R L R L R L R L R R

Quints L R L R R L L R L R

B. Dr.

15

S. Dr. R R R L L R R L R R L R R L

Quints R L R L R R L R L L R L R L R L L

B. Dr.

17

S. Dr.

Quints

B. Dr.

R L R R L L R R L R R R R L L L L R R L

R L R L R R L R L R R R R L R L L L L R R L R R L

19

S. Dr.

Quints

B. Dr.

R L R R L R L L R L R R L R L L R L L R L R R L R L L R L R R L R R R L L L

R L R R L R L L R L R R L R L L R L L R L R R L R L L R L R R L R R R L L L

21

S. Dr.

Quints

B. Dr.

R L R L R L L R L R L R L R L R L R

R L R L R L R L R L R L R L R L R

State Spree (A.D.)

J. Mitchell

Bass Drums

Summertime

Jim Ancona

SCALE GAUNTLET

4 Mallet Exercise

Each player starts at a different letter

A

B

C

D

33 Tag Ending

