

♩ = 125

# Eres Fiel

LETRA Y MUSICA: ISRAEL HOUGHTON  
INTEGRITY'S PRAISE MUSIC/BMI

x3

## INTRO.

D A/D C/D G/D

## A

5 D A/D C/D G/D

9 D A/D C/D G/D

13 Gadd<sup>9</sup> Aadd<sup>9</sup>/G Gm<sup>7</sup> C/G

## B

17 D A C Gadd<sup>9</sup>

21 D A C Gadd<sup>9</sup>/B

25 D A C Gadd<sup>9</sup>

29 Dsus<sup>2</sup>/F<sup>#</sup> Am<sup>7</sup> B<sup>b</sup>add<sup>9</sup> C

2nd vez a **D**

## C

33 Dm<sup>7</sup>

37 Dm<sup>7</sup> Dm<sup>7</sup> C

unisono x 8 veces

(las 2 ultimas solo brasses)

## D

41

1. 2-7

F<sup>2</sup>/B<sup>b</sup> F<sup>2</sup>/A

2

TRANSICIÓN

47 8

F<sup>2</sup>/B<sup>b</sup> F<sup>2</sup>/A D A/D C/D G/D

52

D A/D C/D G/D

56

Gadd<sup>9</sup> Aadd<sup>9</sup>/G Gm<sup>7</sup> C/G

**E**

60

D A C Gadd<sup>9</sup>

64

D A C Gadd<sup>9</sup>/B

68

D A C Gadd<sup>9</sup>

**CODA**

72

D<sup>2</sup>/F<sup>#</sup> Am<sup>7</sup> B<sup>b</sup> C

76

B<sup>b</sup>/D C/E Gm<sup>7</sup> Am<sup>7</sup>

80 FILL DRUMS

D

# Digno de Gloria

CINDY CRUCE RATCLIFF, ISRAEL HOUGHTON,  
AARON LINDSEY 2001 CRUCE MINISTRIES PUBLISHING

G<sup>2</sup>/B C D/F# G<sup>2</sup> G<sup>2</sup>/B C D/F# G<sup>2</sup> Em<sup>7</sup> Dm<sup>7</sup> C

6 D/F# G<sup>2</sup> Em C/A G<sup>2</sup>/B G/C Am/D G/E Am/D G/B C

10 **Coro** D/F# G G/B C D/F# G Em<sup>7</sup> Dm<sup>7</sup>

14 C D/F# G Em<sup>11</sup> Am<sup>7</sup> G/B G/C Am/D G/E Am/D G/B C

18 D/F# G G/B C D/F# G 1. G/B C 2. G

## Verso

23 C D D/E G/E C D G/B

27 C D B/D# Em<sup>7</sup> Am<sup>7</sup> G/B Dm<sup>7</sup> C#7#9

31 C D D/E G/E C D G/B

35 C B<sup>7</sup> D#dim Em<sup>7</sup> Am<sup>7</sup> G/B B<sup>b</sup>m<sup>7</sup> A<sup>b</sup>/C D<sup>b</sup>

## Coro

39 D<sup>b</sup> E<sup>b</sup>/G A<sup>b</sup> A<sup>b</sup>/C D<sup>b</sup> E<sup>b</sup>/G A<sup>b</sup> Fm<sup>7</sup> E<sup>b</sup>m<sup>7</sup> D<sup>b</sup>

43 E<sup>b</sup>/G A<sup>b</sup> Fm<sup>11</sup> B<sup>b</sup>m<sup>7</sup> A<sup>b</sup>/C A<sup>b</sup>/D<sup>b</sup> B<sup>b</sup>m/E<sup>b</sup> A<sup>b</sup>/F B<sup>b</sup>m/E<sup>b</sup> A<sup>b</sup>/C

47  $D^b$   $E^b/G$   $A^b$   $A^b/C$   $D^b$   $E^b/G$   $A^b$

**Verso**

51  $D^b$   $E^b$   $E^b/F$   $A^b/F$   $D^b$   $E^b$   $A^b/C$

55  $D^b$   $E^b$   $C/E$   $Fm^7$   $B^bm^7$   $A^b/C$   $E^bm^7$   $D7^{\#9}$

59  $D^b$   $E^b$   $E^b/F$   $A^b/F$   $D^b$   $E^b$   $A^b/C$

63  $D^b$   $C^7$   $Edim$   $Fm^7$   $B^bm^7$   $A^b/C$   $Bm^7$   $A/C^{\#}$   $D$

**Coro**

67  $D$   $E/G^{\#}$   $A$   $A/C^{\#}$   $D$   $E/G^{\#}$   $A$   $F^{\#m^7}$   $Em^7$   $D$

71  $E/G^{\#}$   $A$   $F^{\#m^{11}}$   $Bm^7$   $1.$   $A/C^{\#}$   $A/DBm/EA/F^{\#}$   $Bm/E$   $A/C^{\#}$   $D$   $2.$   $A/C^{\#}$   $Cm^7$

76 -  $B^b/D$   $E^b$   $E^{7+}$   $E^b$

80  $D^b/B^b$   $B^b/A^b$   $B^b/G$   $E^bmaj^7$   $Dm^7$   $Gm^7$   $Cm^7$   $B^b/D$   $F^7sus^4$

**Puente**

85  $A^bmaj^7/B^b$   $B^b9$   $B^b9$   $A^9$

89  $A^b9$   $A^b9$   $Cm^7$   $B^b/D$   $E^b$   $F^{\#9}$   $A^bmaj^7/B^b$

93 A<sup>b</sup>maj<sup>7</sup>/B<sup>b</sup> A<sup>b</sup>maj<sup>7</sup>/B<sup>b</sup> Gmaj<sup>7</sup>/A

97 G<sup>b</sup>maj<sup>7</sup>/A<sup>b</sup> 1. C<sup>7</sup>#5 F<sup>7</sup>#9 G<sup>9</sup> A<sup>b9</sup> A<sup>9</sup> B<sup>b9</sup>

101 2. G<sup>b</sup>maj<sup>7</sup>/A<sup>b</sup> Cm<sup>7</sup> B<sup>b</sup>/D D<sup>b</sup>m<sup>7</sup> F<sup>7</sup>#9

104 Amaj<sup>7</sup>/B Amaj<sup>7</sup>/C<sup>b</sup> A<sup>b</sup>maj<sup>7</sup>/B<sup>b</sup> Gmaj<sup>7</sup>/A

108 Gmaj<sup>7</sup>/A 1. C<sup>7</sup>#5 F<sup>7</sup>#9 A<sup>b9</sup> A<sup>9</sup> B<sup>b9</sup> Amaj<sup>7</sup>/B

112 2. Gmaj<sup>7</sup>/A C<sup>#</sup>m<sup>7</sup> B/D<sup>#</sup> Dm<sup>7</sup> C/E F

**Coro**

115 F G/B C C/E F G/B C Am<sup>7</sup> Gm<sup>7</sup> F

119 G/B C Am<sup>11</sup> Dm<sup>7</sup> C/E Fmaj<sup>7</sup>(9)

123 Am<sup>9</sup> Dm<sup>7</sup> C/E C/F Dm/G C/A Dm/G C/E F

127 F G/B C 1. C/E F<sup>2</sup> G/B C<sup>2</sup> C/E F<sup>2</sup>

131 2. C Am<sup>7</sup> Dm<sup>7</sup> C/E C/F Dm/G C/A Dm/G C

# Cosas Poderosas

LETRA Y MÚSICA: COALO ZAMORANO

## Intro

Solo Brass

Dm<sup>9</sup> G<sup>13</sup> Dm<sup>9</sup> G<sup>13</sup> A<sup>7+</sup>

6 Dm<sup>9</sup> G<sup>13</sup> B<sup>b</sup>maj<sup>7</sup> Gm<sup>7</sup> Asus<sup>4</sup> A<sup>7</sup>(#5)

## A

11 Dm<sup>9</sup> G<sup>13</sup> Dm<sup>9</sup> G<sup>13</sup>

15 Dm<sup>9</sup> G<sup>13</sup> Dm<sup>9</sup> G<sup>13</sup> A<sup>7</sup>(#5)

## A 19

19 Dm<sup>9</sup> G<sup>13</sup> Dm<sup>9</sup> G<sup>13</sup> A<sup>7</sup>(#5)

23 Dm<sup>9</sup> G<sup>13</sup> Dm<sup>9</sup> G<sup>13</sup>

## B

27 B<sup>b</sup>(add<sup>2</sup>) Am<sup>7</sup> Gm<sup>7</sup> Dm<sup>7</sup> C B<sup>b</sup> Am<sup>7</sup> Gm<sup>7</sup> Asus<sup>4</sup> E<sup>b</sup>7(9)

## B 32

32 B<sup>b</sup>(add<sup>2</sup>) Am<sup>7</sup> Dm<sup>7</sup> C B<sup>b</sup> Am<sup>7</sup> Gm<sup>7</sup> Asus<sup>4</sup> E<sup>b</sup>7(9)

2 **Bridge**

37 Dm<sup>9</sup> C<sup>13</sup> Dm<sup>9</sup>

40 C<sup>13</sup> E<sup>b</sup> Dm<sup>9</sup>

42 C<sup>13</sup> Dm<sup>9</sup> E<sup>b</sup>maj<sup>7</sup>

**B 45**

45 B<sup>b</sup>(add<sup>2</sup>) Am<sup>7</sup> Gm<sup>7</sup> Dm<sup>7</sup> C B<sup>b</sup> Am<sup>7</sup> Gm<sup>7</sup> Asus<sup>4</sup> E<sup>b</sup>7(9)

**Ending**

50 Dm<sup>9</sup> G<sup>13</sup> Dm<sup>9</sup> G<sup>13</sup>

54 Dm<sup>9</sup> G<sup>13</sup> Dm<sup>9</sup> G<sup>13</sup>

58 Dm<sup>9</sup> G<sup>13</sup> Dm<sup>9</sup> G<sup>13</sup>

62 Dm<sup>9</sup> G<sup>13</sup>

# Mi vida eres Tu

INTRO

E E

5 E Bsus4 A Bsus4 E Bsus4 A Bsus4

9 E Bsus4 A Bsus4 E Bsus4 A Bsus4

13 **A** E Bsus4 A Bsus4 E Bsus4 A Bsus4

17 E Bsus4 A Bsus4 F#-7 E/G# A Bsus4

21 E Bsus4 A Bsus4 E Bsus4 A Bsus4

25 E Bsus4 A Bsus4 F#-7 E/G# A

29 B (HALF-TIME) C#-7 D D

33 **B** E Bsus4 A Bsus4 E Bsus4 A Bsus4

37 C#-7 B A Bsus4 E Bsus4

41 E Bsus4 A Bsus4 E Bsus4 A Bsus4

45 C#-7 F#7 Bsus4  $\Phi$  E E7(#9)

49 **C** E7(#9) A13 E7(#9) 1. A13 2. D E

54 E7(#9) (REPITE X3) A13 E7(#9) A13

58 E7(#9) A13 E7(#9) D E

62 **D** E Bsus4 A Bsus4 E Bsus4 A Bsus4

66 E Bsus4 A Bsus4 E Bsus4 Bsus4

D.C. AL CODA

70  $\Phi$  E Bsus4 A Bsus4 E Bsus4 A Bsus4 E

# Quien Como el Señor

ISRAEL HOUGHTON  
INTEGRITY'S HOSANNA MUSIC

Fmaj<sup>9</sup> Am<sup>11</sup> C<sup>2</sup> Dm<sup>11</sup> C Fmaj<sup>9</sup> Am<sup>11</sup> C<sup>2</sup> Dm<sup>11</sup> Gm<sup>9</sup> C<sup>13</sup>

6 Fmaj<sup>9</sup> Am<sup>11</sup> C<sup>2</sup> Dm<sup>11</sup> C Fmaj<sup>9</sup> Am<sup>11</sup> C<sup>2</sup> Dm<sup>11</sup> Gm<sup>9</sup> C<sup>13</sup>

10 Fmaj<sup>9</sup> Am<sup>11</sup> C<sup>2</sup> Dm<sup>11</sup> C Fmaj<sup>9</sup> Am<sup>11</sup> C<sup>2</sup> Dm<sup>11</sup> Gm<sup>9</sup> C<sup>13</sup>

## Coro

14 Fmaj<sup>9</sup> Am<sup>11</sup> C<sup>2</sup> Dm<sup>11</sup> C Fmaj<sup>9</sup> Am<sup>11</sup> C<sup>2</sup> Dm<sup>11</sup> Gm<sup>9</sup> C<sup>13</sup>

18 Fmaj<sup>9</sup> Am<sup>11</sup> C<sup>2</sup> Dm<sup>11</sup> C Fmaj<sup>9</sup> Am<sup>11</sup> C<sup>2</sup>

21 Dm<sup>11</sup> Gm<sup>9</sup> Am<sup>7</sup> B<sup>b</sup>maj<sup>7</sup>

## Verso

24 B<sup>b</sup>maj<sup>9</sup>/C C<sup>7</sup> B<sup>b</sup>maj<sup>9</sup>/C C<sup>7</sup> E<sup>b</sup>7 D<sup>7</sup> C<sup>7</sup> B<sup>7</sup>#11

28 A<sup>b</sup>maj<sup>7</sup>/B<sup>b</sup> B<sup>b</sup>7 C<sup>7</sup>#9/E F<sup>6</sup> D<sup>7</sup>b9 G<sup>13</sup>

30 B<sup>b</sup>maj<sup>9</sup>/C C<sup>7</sup> B<sup>b</sup>maj<sup>9</sup>/C C<sup>7</sup> E<sup>b</sup>7 D<sup>7</sup> C<sup>7</sup> B<sup>7</sup>#11

34 A<sup>b</sup>maj<sup>7</sup>/B<sup>b</sup> B<sup>b</sup>7 C<sup>7</sup>#9/E F<sup>6</sup> D<sup>7</sup>b9 G<sup>7</sup>(#9) G<sup>b</sup>7#11

# Puente

37 Fmaj<sup>9</sup> Eaug<sup>7</sup> Am<sup>7</sup> Gm<sup>9</sup> C<sup>7b9</sup>

41 Fmaj<sup>9</sup> Eaug<sup>7</sup> Am<sup>7</sup> D<sup>7#11</sup> Gm<sup>9</sup> B<sup>7b13</sup> C<sup>9</sup>

45 Fmaj<sup>9</sup> Eaug<sup>7</sup> Am<sup>7</sup> D<sup>7#11</sup> Gm<sup>9</sup> C<sup>9</sup>

49 Fmaj<sup>9</sup> Eaug<sup>7</sup> Am<sup>11</sup> B<sup>b</sup>maj<sup>7</sup> G<sup>7b13</sup>

53 C<sup>13</sup> B<sup>b5</sup>

57 B<sup>b5</sup> C<sup>5</sup> B<sup>b5</sup> C<sup>5</sup> B<sup>b5</sup>

59 C<sup>5</sup> | 1.2. B<sup>b5</sup> | 3.

62 C<sup>11</sup> B<sup>b11</sup> E<sup>b6</sup> Dm<sup>7b5</sup> G<sup>7b13</sup> C<sup>11</sup> B<sup>b11</sup> E<sup>b6</sup> Dm<sup>7b5</sup> G<sup>7b13</sup>

66 C<sup>11</sup> B<sup>b11</sup> E<sup>b6</sup> Dm<sup>7b5</sup> G<sup>7b13</sup> C<sup>11</sup> B<sup>b11</sup> E<sup>b6</sup> Dm<sup>7b5</sup> G<sup>7b13</sup> B<sup>b5</sup>

70 B<sup>b5</sup> C<sup>5</sup> B<sup>b5</sup> C<sup>5</sup> B<sup>b5</sup> C<sup>5</sup>

73 B<sup>b5</sup> B<sup>b5</sup> C<sup>5</sup> B<sup>b5</sup> C<sup>5</sup> C<sup>5</sup> B<sup>5</sup> B<sup>b5</sup>

76 B<sup>b5</sup> G<sup>b7#11</sup>

80 Fmaj<sup>9</sup> Dm<sup>9</sup> Fmaj<sup>9</sup> Bm<sup>7b5</sup> C<sup>9</sup> Fmaj<sup>9</sup> Am<sup>11</sup> C<sup>2</sup> Dm<sup>11</sup> Gm<sup>9</sup> C<sup>13</sup>

84 Fmaj<sup>9</sup> Am<sup>11</sup> C<sup>2</sup> Dm<sup>11</sup> C Fmaj<sup>9</sup> Am<sup>11</sup> C<sup>2</sup> Dm<sup>11</sup> Gm<sup>9</sup> C<sup>13</sup>

88 Fmaj<sup>9</sup> Am<sup>11</sup> C<sup>2</sup> Dm<sup>11</sup> C Fmaj<sup>9</sup> Am<sup>11</sup> C<sup>2</sup>

91 Dm<sup>11</sup> Gm<sup>9</sup> C<sup>13</sup> Fmaj<sup>9</sup> Am<sup>11</sup> C<sup>2</sup>

93 Dm<sup>11</sup> C Fmaj<sup>9</sup> Am<sup>11</sup> C<sup>2</sup> Dm<sup>11</sup> Gm<sup>9</sup> Am<sup>11</sup> B<sup>b</sup>maj<sup>7</sup>

# Con Humildad

LETRA Y MUSICA: COALO ZAMORANO

5 8 B/E Esus<sup>2</sup> B/E Esus<sup>2</sup> B/C# Esus<sup>2</sup>/C# B/A A

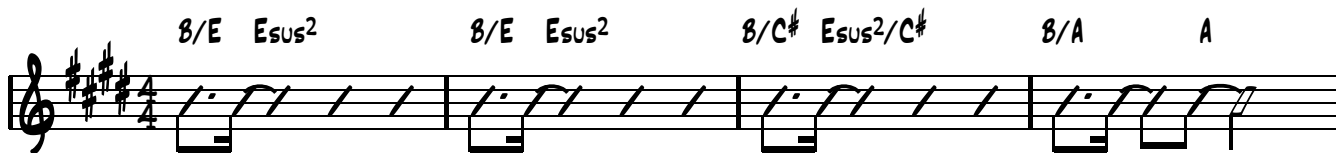

9 12 B/E Esus<sup>2</sup> B/E Esus<sup>2</sup> B/C# Esus<sup>2</sup>/C# B/A A

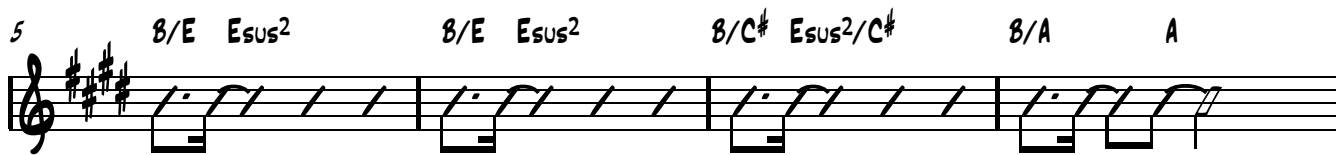

13 16 **A** E A/E E A/E

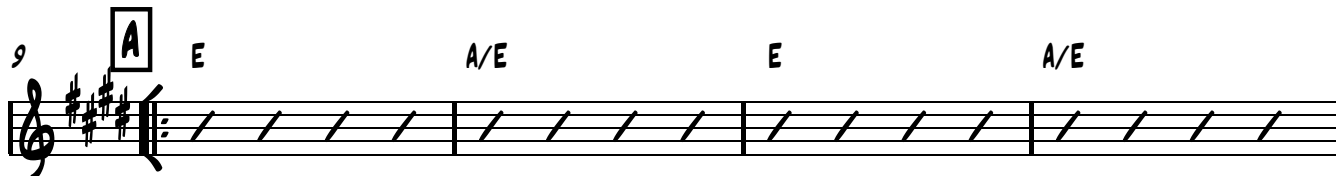

17 20 C#m7 A Bsus<sup>4</sup>

21 24 E A/E E A/E

25 28 C#m7 A Bsus<sup>4</sup> Bsus<sup>4</sup> G#m7

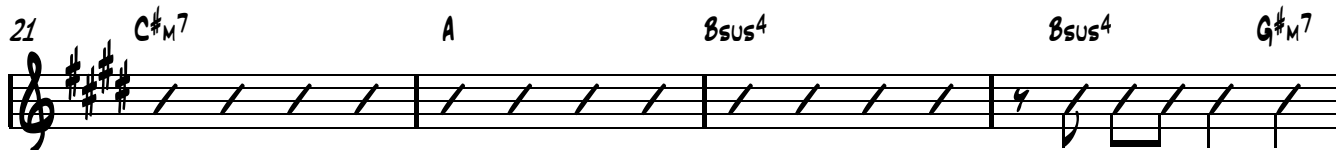

29 32 **B** A E/G# A C#m7

33 36 A E/G# Bsus<sup>4</sup> Bsus<sup>4</sup> ⊕

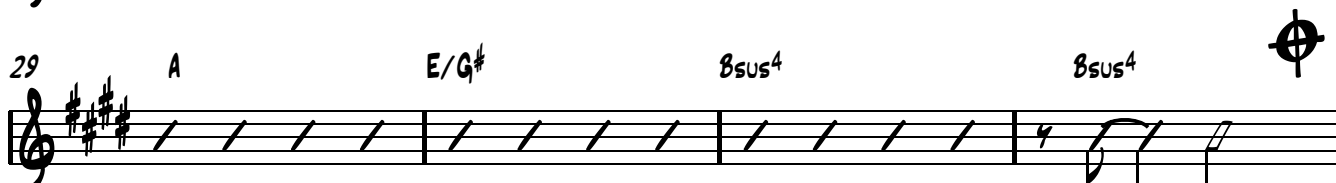

37 40 B/E Esus<sup>2</sup> B/E Esus<sup>2</sup> B/C# Esus<sup>2</sup>/C# B/A A

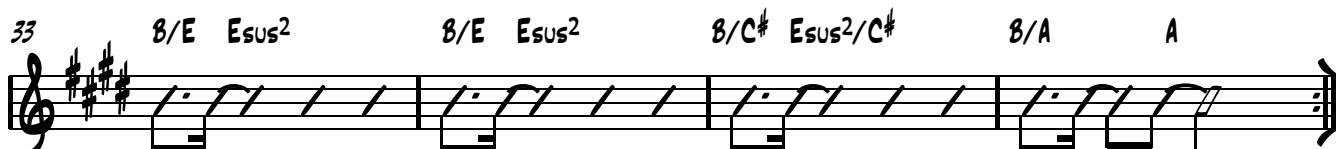

41 44 B/E Esus<sup>2</sup> B/E Esus<sup>2</sup> B/C# Esus<sup>2</sup>/C# B/A A

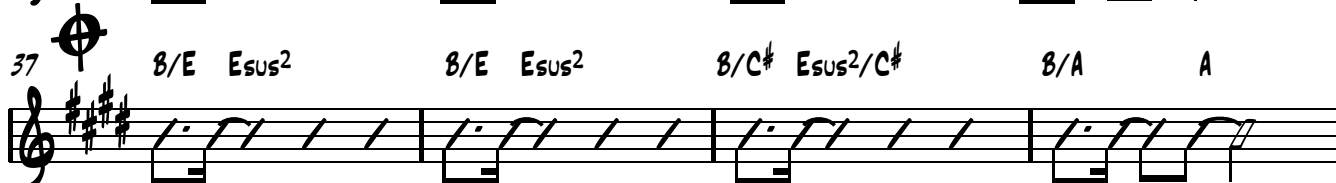

45 48 B/E Esus<sup>2</sup> B/E Esus<sup>2</sup> B/C# Esus<sup>2</sup>/C# B/A A

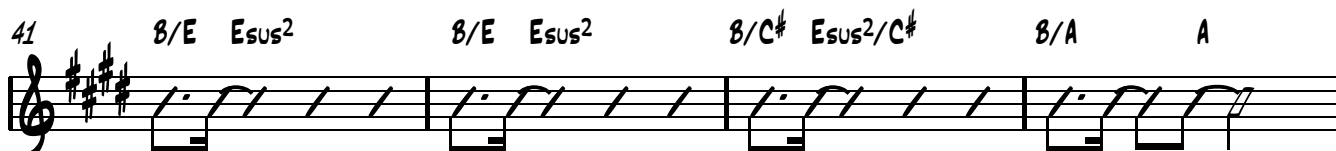

2

45 A E/G# A C#M7

49 A E/G# Bsus4 Bsus4 G#M7

53 A E/G# A C#M7

57 A E/G# Bsus4 Bsus4

61 B/E Esus2 B/E Esus2 B/C# Esus2/C# B/A A

65 B/E Esus2 B/E Esus2 B/C# Esus2/C# B/A A

69 E

# Venimos a Adorarte

CINDY CRUCE RATCLIFF, ISRAEL HOUGHTON  
2001 CRUCE MINISTRIES PUBLISHING

## Intro

E<sup>b</sup> B<sup>b</sup>/D D<sup>b</sup> A<sup>b</sup>2/C B<sup>b</sup>2/C F<sup>2</sup>

## Verso

6 F Am<sup>7</sup> Dm<sup>11</sup> Gm<sup>7</sup> C B<sup>7</sup>#11

10 B<sup>b</sup>maj<sup>7</sup> Am<sup>7</sup> Dm<sup>11</sup> Gm<sup>7</sup> B<sup>b</sup>/C

14 F Am<sup>7</sup> Dm<sup>11</sup> Gm<sup>7</sup> C B<sup>7</sup>#11

18 B<sup>b</sup>maj<sup>7</sup> Am<sup>7</sup> Dm<sup>11</sup> Gm<sup>7</sup> C F

## Coro

22 B<sup>b</sup> Am Dm Gm C E<sup>b</sup>/F F<sup>9</sup>B<sup>b</sup>maj<sup>7</sup> A<sup>7</sup> Dm<sup>11</sup>D<sup>b</sup>maj<sup>9</sup>

28 1. Gm<sup>11</sup> Am<sup>7</sup> B<sup>b</sup> Gm<sup>7</sup>/C E<sup>b</sup>add<sup>9</sup>

33 2. D<sup>b</sup>maj<sup>9</sup> E<sup>b</sup>/D<sup>b</sup> D<sup>b</sup>maj<sup>9</sup> E<sup>b</sup>/D<sup>b</sup> **Al verso**

37 F/C B<sup>b</sup>/C F/C Cm<sup>7</sup> B<sup>b</sup> **D.S.al Coda**

## Coda

41 D<sup>b</sup>maj<sup>9</sup> Gm<sup>7</sup>/C Gm<sup>11</sup> Am<sup>7</sup> B<sup>b</sup> Gm<sup>7</sup>/C

44 E<sup>b</sup>add<sup>9</sup>

2

### Puente

47 Eb/F Bb/F F Eb/F Bb/F F Eb/F

51 Bb/F F Eb Bb/D Bb/C F Eb/F

1. 2. 3.

4.

55 Bb/D Bb/C F Eb Bb/D Bb/C F Eb

59 Bb/D Bb/C F Eb Bb/D Db2

62 Ab/C Bb2/C F2

# ERES FIEL

LETRA Y MUSICA: ISRAEL HOUGHTON  
INTEGRITY'S PRAISE MUSIC/BMI

TROMBON

3

10

7

23

1

GLISS.

28

2

34

GLISS.

GLISS.

39

GLISS.

4

47

53

GLISS.

GLISS.

58

2

64

69

74

x4

79

82

GLISS.

86

11

3

102

107

111

116

121

# ERES FIEL

LETRA Y MUSICA: ISRAEL HOUGHTON  
INTEGRITY'S PRAISE MUSIC/BMI

TENOR SAX

3

9

GLISS.

7

21

GLISS.

1. GLISS.

27

3

3

2.

32

GLISS.

GLISS.

37

GLISS.

41

GLISS.

4

3

50

GLISS.

56

GLISS.

61

2

68

73

77

81

84

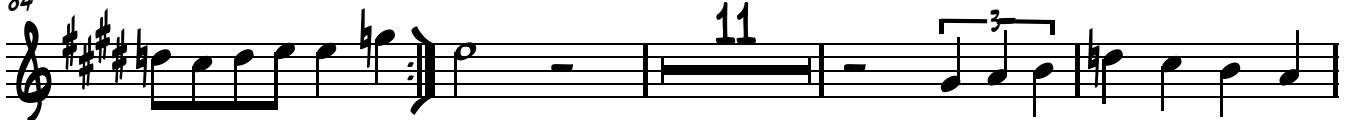

99

105

110

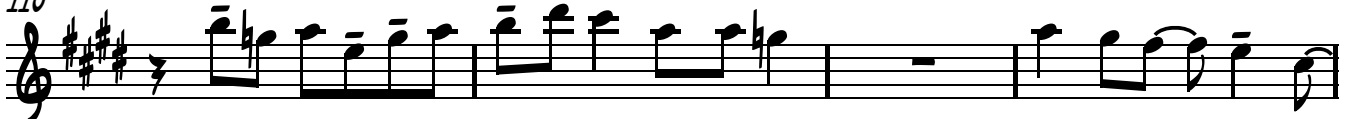

114

119

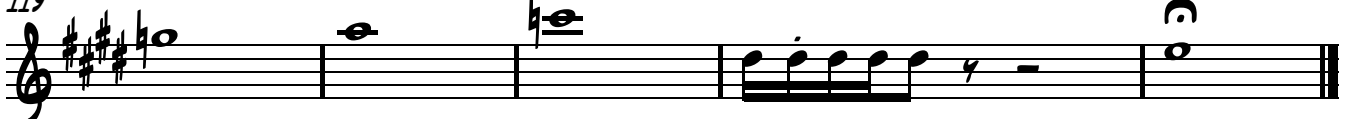

# ERES FIEL

LETRA Y MUSICA: ISRAEL HOUGHTON  
 INTEGRITY'S PRAISE MUSIC/BMI

SAX ALTO  
 SUBSTITUTO  
 1RA VOZ

65

71

x4 (ULTIMA 8 ARRIBA)

76

80

---TACET 4 TIME---

83

99

104

109

115

120

# ERES FIEL

LETRA Y MUSICA: ISRAEL HOUGHTON  
INTEGRITY'S PRAISE MUSIC/BMI

TROMPETA

3

GLISS.

10

7

GLISS.

23

1

GLISS.

3

28

2

3

GLISS.

34

GLISS.

GLISS.

39

GLISS.

4

3

47

3

3

3

52

3

57

GLISS.

2

63

2

68

73 x4 (ULTIMA 8 ARRIBA)

77 ----TACET 4 TIME----

81

84 *GLISS.*

100

105

111 2

116

121 **C**

# GLORIA A DIOS

CINDY CRUCE RATCLIFF, ISRAEL HOUGHTON,  
AARON LINDSEY 2001 CRUCE MINISTRIES PUBLISHING

**TROMBON**

*INTRO*

3

7

*CHORUS*

2

13

18

1

22

2.

*VERSE*

3

30

35

*CHORUS*

3

41

46

*VERSE*

51

3

59

2

64

67

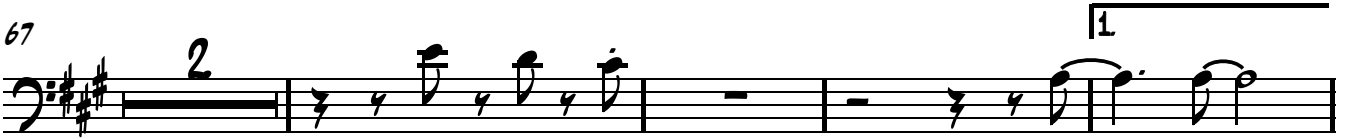

73

77

BRIDGE

82

86

89

95

101

105

111

115 *CHORUS*

119

124

128

132

# GLORIA A DIOS

CINDY CRUCE RATCLIFF, ISRAEL HOUGHTON,  
AARON LINDSEY 2001 CRUCE MINISTRIES PUBLISHING

TENOR SAX

INTRO

7

CHORUS

13

18

22

VERSE

30

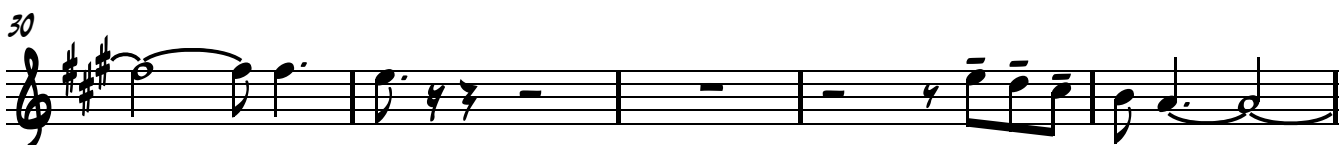

35

CHORUS

41

46

VERSE

51

59

65

70

75

CHORUS

80

BRIDGE

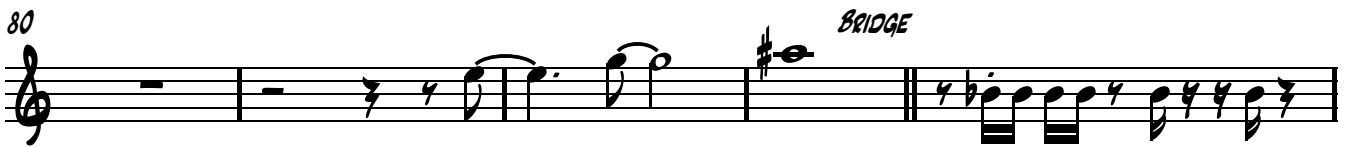

85

88

93

98

102

105

109

CHORUS

113

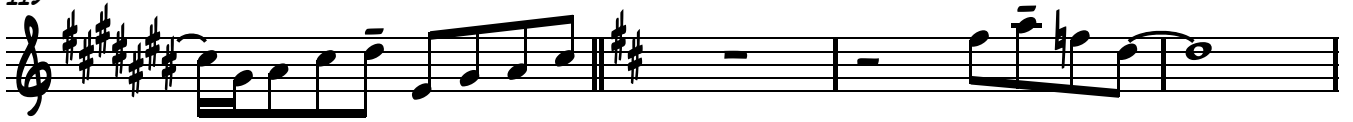

117

122

126

130

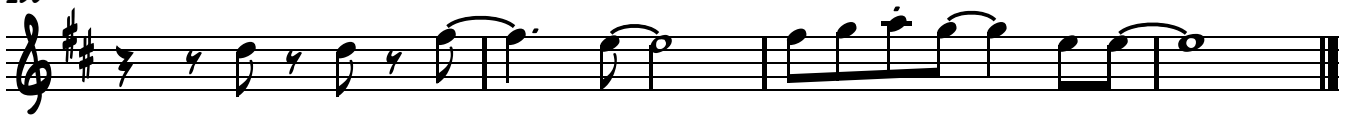

# GLORIA A DIOS

CINDY CRUCE RATCLIFF, ISRAEL HOUGHTON,  
AARON LINDSEY 2001 CRUSE MINISTRIES PUBLISHING

SAX ALTO  
SUBSTITUTO  
1RA VOZ

INTRO

3

7

CHORUS

2

13

18

1.

22

2.

VERSE

3

30

35

CHORUS

3

41

46

VERSE

51

3

59

2

65

2

69

1

74

2. CHORUS

79

BRIDGE

84

87

91

97

103

108

112

2. CHORUS

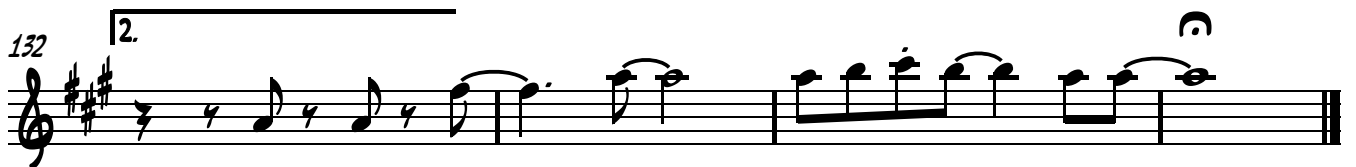
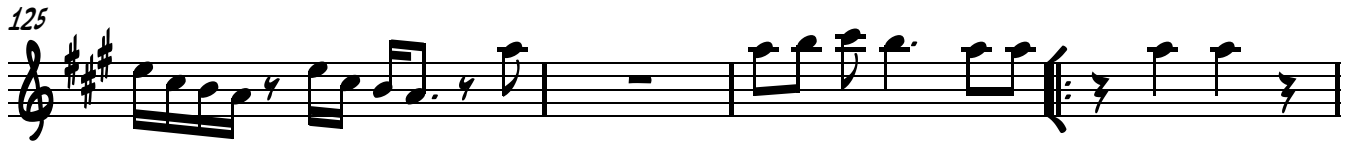
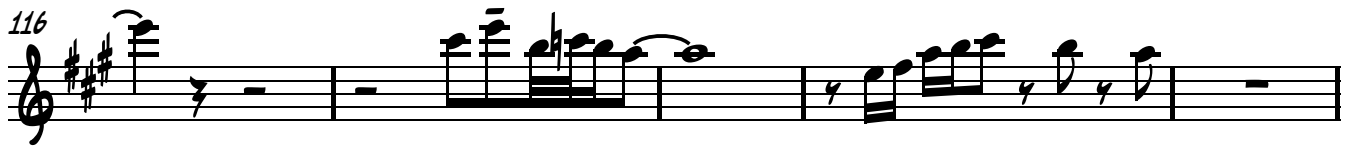

# GLORIA A DIOS

CINDY CRUCE RATCLIFF, ISRAEL HOUGHTON,  
AARON LINDSEY 2001 CRUCE MINISTRIES PUBLISHING

**TROMPETA**

*INTRO*

3

7

*CHORUS*

2

13

18

1

22

*VERSE*

2.

3

30

35

*CHORUS*

3

41

46

*VERSE*

51

3

59

2

65

69

74

79

BRIDGE

84

87

91

97

103

108

112

CHORUS

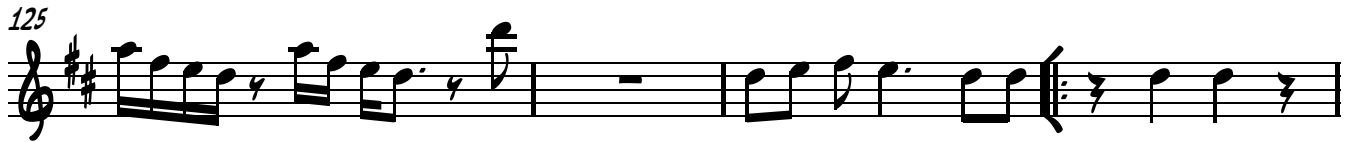
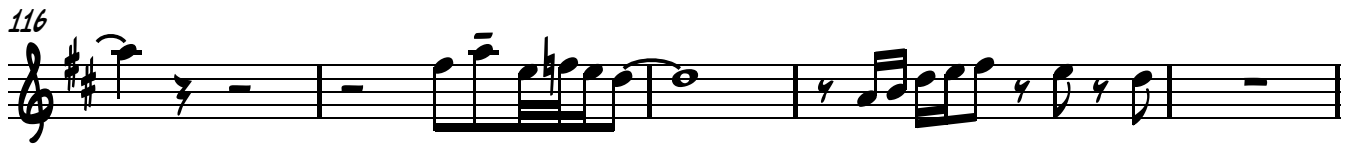

# COSAS PODEROSAS

TROMBONE

4

T8N.

6

T8N.

9

T8N.

VERSE 7

T8N.

VERSE TACET 1ST TIME

T8N.

HIT AND OF THREE 1ST TIME

T8N.

PLAY BOTH TIMES

T8N.

3

T8N.

BRIDGE

T8N.

2

35

T8N.

37

T8N.

41

T8N.

PLAY 3 TIMES  
TACET 1ST TIME

45

T8N.

48

T8N.

# COSAS PODEROSAS

LETRA Y MÚSICA: COALO ZAMORANO

TENOR SAXOPHONE

38 *CHORUS*

3

42

*PLAY 3 TIMES  
TACET 1ST TIME*

3

46

48

# COSAS PODEROSAS

LETRA Y MÚSICA: COALO ZAMORANO

SAX ALTO  
SUBSTITUTO  
1RA VOZ

4

6

9

13

17

21

25

29

32

35

VERSE

VERSE

BRIDGE

TACET 1ST TIME

PLAY 1ST TIME

PLAY BOTH TIMES

38

CHORUS

PLAY 3 TIMES

3

42

TACET 1ST TIME

46

48

# COSAS PODEROSAS

LETRA Y MÚSICA: COALO ZAMORANO

TROMPETA

4

6

9

13

17

21

25

29

32

35

VERSE

VERSE

BRIDGE

TACET 1ST TIME

PLAY 1ST TIME

PLAY BOTH TIMES

38

CHORUS

PLAY 3 TIMES

3

42

TACET 1ST TIME

46

48

# MI VIDA ERES TU

CINDY CRUCE RATCLIFF, ISRAEL HOUGHTON,  
AARON LINDSEY 2001 CRUCE MINISTRIES PUBLISHING

TROMBON

2 12 6

TACET 1 VEZ

23

2 GLISS. 2

31

4 7 6 4 5

58

63

x3

x3

69

GLISS. 4 7

84

7

93

6 x3

# MI VIDA ERES TU

CINDY CRUCE RATCLIFF, ISRAEL HOUGHTON,  
AARON LINDSEY 2001 CRUCE MINISTRIES PUBLISHING

TENOR SAX

2 12 6

23

TACET 1 VEZ

2 GLISS. 2

31

4 7 6 4 5

58

63

x3

69

GLISS. 4 7

84

93

x3

6

# MI VIDA ERES TU

CINDY CRUCE RATCLIFF, ISRAEL HOUGHTON,  
AARON LINDSEY 2001 CRUCE MINISTRIES PUBLISHING

SAX ALTO  
SUBSTITUTO  
1RA VOZ

2 12 6

TACET 1 VEZ

2 GLISS. 2

4 7 6 1 4 5

58

63 x3

69 GLISS. 4 7

84 7

93 6 x3

# MI VIDA ERES TU

CINDY CRUCE RATCLIFF, ISRAEL HOUGHTON,  
AARON LINDSEY 2001 CRUCE MINISTRIES PUBLISHING

TROMPETA

2 12 6

TACET 1 VEZ

23

2 GLISS. 2

31

4 7 6 1 4 5

58

63

x3

69

GLISS. 4 7

84

7

93

x3

6

# QUIEN COMO EL SEÑOR

ISRAEL HOUGHTON  
INTEGRITY'S HOSANNA MUSIC

TROMBON

4 GLISS. GLISS.

8

GLISS.

## CHORUS 1

12

2 GLISS.

18

18

## VERSE 1

23

23

28

28

32

32

## CHORUS 2

36

2 GLISS.

42

2 GLISS.

## VERSE 2

47

47

52

52

BRIDGE

56

65

71

78

82

86

90

101

105

109 CHORUS 3

114

121

123

# QUIEN COMO EL SEÑOR

ISRAEL HOUGHTON  
INTEGRITY'S HOSANNA MUSIC

TENOR SAX

4

GLISS.

GLISS.

8

GLISS.

CHORUS 1

12

2

GLISS.

18

23

VERSE 1

28

32

36

2

GLISS.

CHORUS 2

43

VERSE 2

48

53

BRIDGE

57

66

73

78

82

86

90

101

105

109 CHORUS 3

114

121

123

# QUIEN COMO EL SEÑOR

ISRAEL HOUGHTON  
INTEGRITY'S HOSANNA MUSIC

SAX ALTO  
SUBSTITUTO  
1RA VOZ

4 *GLISS.* *GLISS.*

8 *GLISS.*

CHORUS 1

12 *GLISS.* 2 *GLISS.*

18

VERSE 1

23

28

32

CHORUS 2

36 2 *GLISS.*

42 *VERSE 2*

47

52

56

D<sup>9</sup> C#AUG<sup>7</sup>

61

F#<sub>-11</sub> E<sup>9</sup> A<sup>7</sup> D<sup>9</sup> C#AUG<sup>7</sup> F#<sub>-11</sub> E<sup>9</sup> A<sup>9</sup> SOLO PIANO

68

6 *GLISS.*

78

82

86

90

7

101

105

109

CHORUS 3

114

2

121

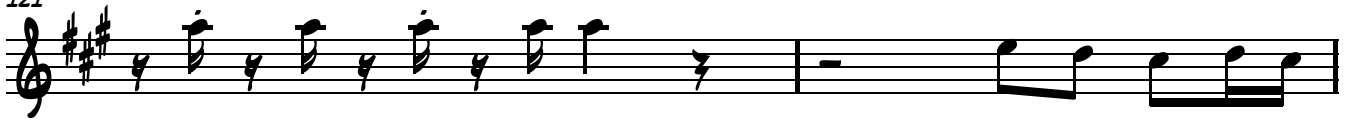

123

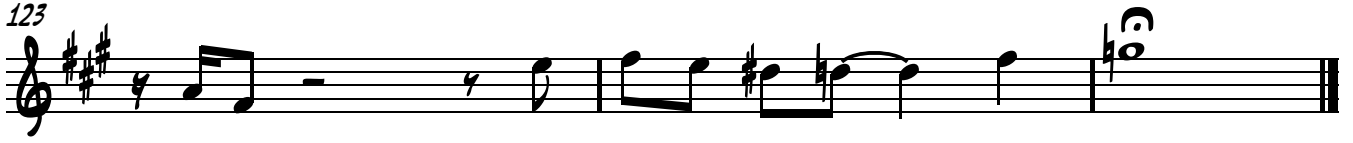

# QUIEN COMO EL SEÑOR

ISRAEL HOUGHTON  
INTEGRITY'S HOSANNA MUSIC

TROMPETA

4 GLISS. GLISS.

8

GLISS.

## CHORUS 1

12

GLISS. 2 GLISS.

18

## VERSE 1

23

28

32

## CHORUS 2

36

2 GLISS.

## VERSE 2

42

47

52

56

61

68

78

82

86

90

101

105

109

CHORUS 3

114

121

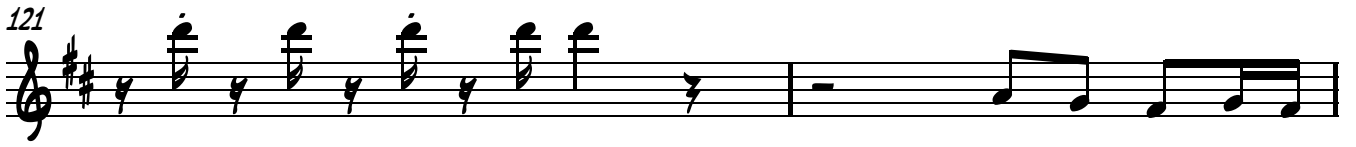

123

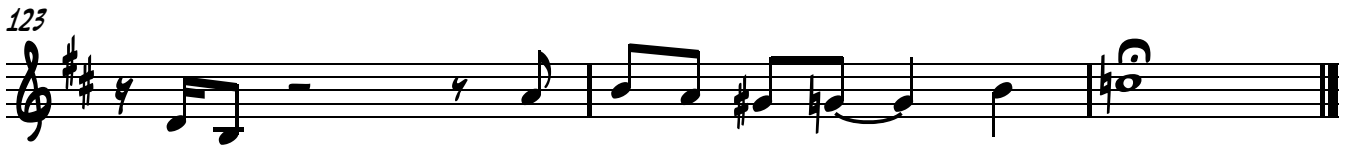

# CON HUMILDAD

LETRA Y MÚSICA: COALO ZAMORANO

TROMBON

3

7

16

7

33

2

3

42

48

54

59

2

3

68

73

78

3

3

3

84

6

6

# CON HUMILDAD

LETRA Y MÚSICA: COALO ZAMORANO

TENOR SAX

3

7

16

7

33

2

3

42

48

54

59

2

3

68

73

79

3

3

3

84

6

# CON HUMILDAD

LETRA Y MÚSICA: COALO ZAMORANO

SAX ALTO  
SUBSTITUTO  
1RA VOZ

3

7

16

7

33

2

3

42

48

54

59

2

3

68

73

78

3

3

3

84

6

# CON HUMILDAD

LETRA Y MÚSICA: COALO ZAMORANO

TROMPETA

7

33

42

48

54

59

68

73

78

84

3

16

7

2

3

2

3

3

3

3

6

# VENIMOS A ADORARTE

CINDY CRUCE RATCLIFF, ISRAEL HOUGHTON

2001 CRUCE MINISTRIES PUBLISHING

TROMBON

3

8

30

44

GLISS.

2

52

5

GLISS.

62

2

70

4

5

83

GLISS.

GLISS.

89

3

95

TO

3

101

3

109

3

115

5

GLISS.

GLISS.

125

131

12.

3.

3

136

6

146

152

6

2

163

168

173

177

C

# VENIMOS A ADORARTE

CINDY CRUCE RATCLIFF, ISRAEL HOUGHTON  
2001 CRUCE MINISTRIES PUBLISHING

TENOR SAX

3

8

30

44

GLISS.

2

52

5

GLISS.

62

2

70

4

5

83

GLISS.

GLISS.

89

3

95

TO

101

3

109

3

115

5

GLISS.

GLISS.

125

131

12.

3.

3

136

6

146

152

6

2

163

168

173

177

C

p.

# VENIMOS A ADORARTE

CINDY CRUCE RATCLIFF, ISRAEL HOUGHTON  
2001 CRUCE MINISTRIES PUBLISHING

SAX ALTO  
SUBSTITUTO  
1RA VOZ

8

3

30

44

GLISS.

2

52

5

GLISS.

62

2

70

4

5

83

GLISS.

GLISS.

89

3

95

TO

101

108

3

3

114 *GLISS.*

123 *GLISS.*

129

135

145

150

160

167

172

177 *c di*

# VENIMOS A ADORARTE

CINDY CRUCE RATCLIFF, ISRAEL HOUGHTON  
2001 CRUCE MINISTRIES PUBLISHING

TROMPETA

8

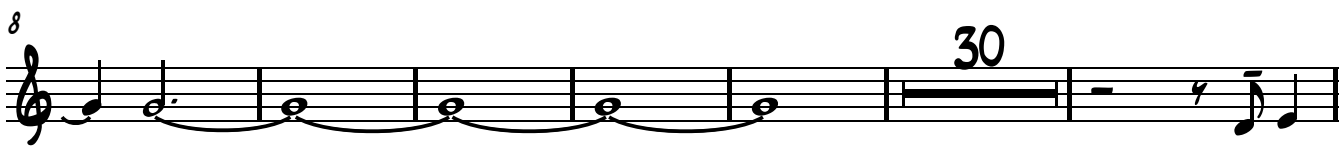

44

52

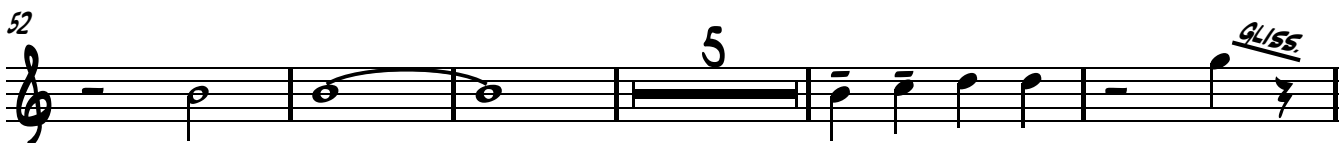

62

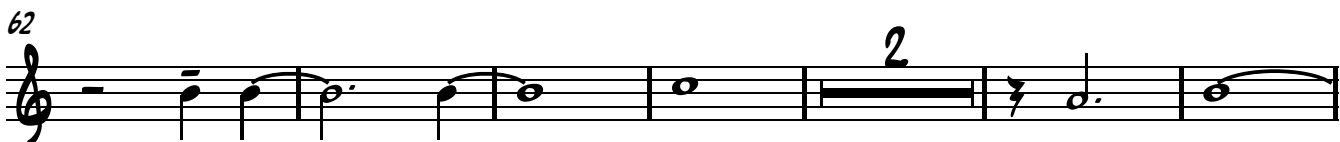

70

83

89

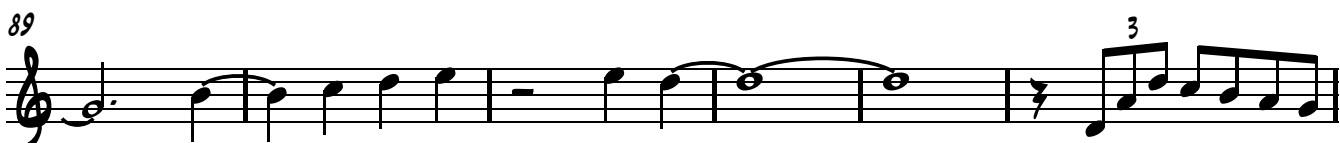

95

101

108

114

5

GLISS.

123

GLISS.

129

12.

3.

3

135

6

145

150

6

160

2

167

172

177

6