

dedicated for Nina Sammut

SUGARIA

Concerto for marimba

Eric Sammut

III

♩ = 96

Marimba

Vibraphone

♩ = 96

Timbales

Congas

Tom-toms

Claves

Drum Set

Violin 1

Violin 2

Viola

Violoncello

Double Bass

5

Mar.

Vib.

Timb.

Congas

Tom-t.

Clv.

Dr.

Vln. 1

Vln. 2

Vla.

Vc.

Db.

10

Mar.

Vib.

Timb.

Congas

Tom-t.

Clv.

Dr.

Vln. 1

Vln. 2

Vla.

Vc.

Db.

Mar.

Vib.

Timb.

Congas

Tom-t.

Clv.

Dr.

Vln. 1

Vln. 2

Vla.

Vc.

Db.

$\text{♩} = \text{♩}$
A

19

Mar.

mf

Vib.

$\text{♩} = \text{♩}$
A

Timb.

Congas

Tom-t.

Clv.

Dr.

Vln. 1

pizz.
mp

Vln. 2

pizz.
mp

Vla.

Vc.

pizz.
mp

Db.

Mar.

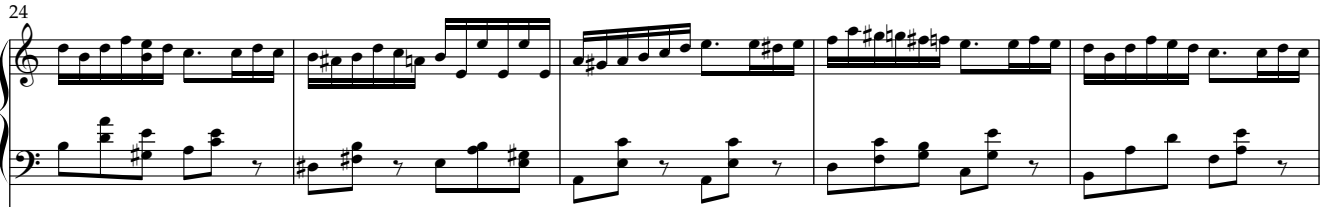

Maracas part with treble and bass staves. Treble staff has a complex rhythmic pattern with eighth and sixteenth notes. Bass staff has a simpler pattern with quarter notes and rests.

Vib.

Timb.

Congas

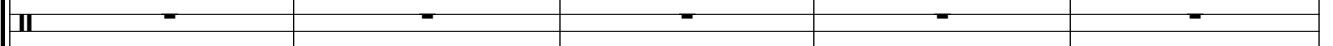

Tom-t.

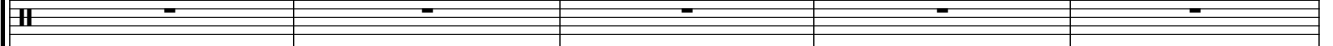

Clv.

Dr.

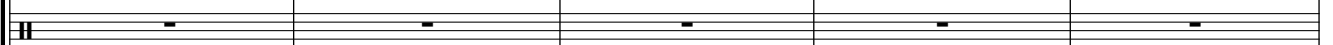

Vln. 1

Violin 1 part with a treble staff. It features a rhythmic pattern of eighth notes with some accidentals.

Vln. 2

Violin 2 part with a treble staff. It features a rhythmic pattern of eighth notes.

Vla.

Viola part with an alto staff. It features a rhythmic pattern of eighth notes. Includes the instruction "pizz." and "mp".

Vc.

Violoncello part with a bass staff. It features a rhythmic pattern of eighth notes.

Db.

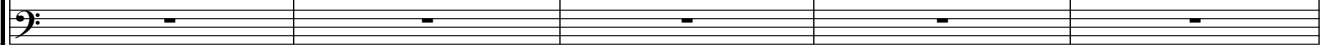

29

Mar.

Vib.

Timb.

Congas

Tom-t.

Clv.

Dr.

Vln. 1

Vln. 2

Vla.

Vc.

Db.

34

B

Mar. Maracas part with treble and bass staves. Treble staff has a melodic line with eighth and sixteenth notes. Bass staff has a rhythmic accompaniment with eighth notes and rests.

Vib. Vibraphone part with a single treble staff containing a whole rest.

39

Mar.

Vib.

Timb.

Congas

Tom-t.

Clv.

Dr.

Vln. 1

Vln. 2

Vla.

Vc.

Db.

43

Mar.

Vib.

Timb.

Congas

Tom-t.

Clv.

Dr.

Vln. 1

Vln. 2

Vla.

Vc.

Db.

47

Mar. *f*

Vib.

Timb.

Congas

Tom-t.

Clv.

Dr.

Vln. 1 *mf* arco

Vln. 2 *mf*

Vla. *mf*

Vc. *mf*

Db.

51

This musical score page features a percussion ensemble and a string section. The percussion part includes Maracas (Mar.), Vibraphone (Vib.), Timpani (Timb.), Congas, Tom-toms (Tom-t.), Clavichord (Clv.), and Drums (Dr.). The string section includes Violin 1 (Vln. 1), Violin 2 (Vln. 2), Viola (Vla.), Violoncello (Vc.), and Double Bass (Db.).

The Maracas part is the most active, starting with a melodic line in the right hand and a rhythmic accompaniment in the left hand. The left hand features several four-measure rests (marked with a '4' and a horizontal line) in the first three measures. The string section provides harmonic support, with Violin 1, Violin 2, Viola, and Violoncello all playing a melodic line that begins in the second measure. The dynamic marking *mp* (mezzo-piano) is indicated for the strings starting in the second measure. The Double Bass part is mostly silent, with a few notes in the final measure.

C

56

Mar.

Vib.

C

Timb.

Congas

Tom-t.

Clv.

Dr.

Vln. 1

Vln. 2

Vla.

Vc.

Db.

62

Mar. *mf*

Vib.

Timb.

Congas

Tom-t.

Clv.

Dr.

Vln. 1 *mp* pizz.

Vln. 2 *mp* pizz.

Vla. *mp* pizz.

Vc. *mp* pizz.

Db.

66

Mar.

Vib.

Timb.

Congas

Tom-t.

Clv.

Dr.

Vln. 1

Vln. 2

Vla.

Vc.

Db.

70

Mar. *cresc.*

Vib.

Timb.

Congas

Tom-t.

Clv.

Dr.

Vln. 1 *mp* *cresc.*

Vln. 2 *mp* *cresc.*

Vla. *mp* *cresc.*

Vc. *mp* *cresc.*

Db.

74

Mar. *f*

Vib.

Timb.

Congas

Tom-t.

Clv.

Dr.

Vln. 1 *mf*

Vln. 2 *mf*

Vla. *mf*

Vc. *mf*

Db.

78

Mar. Musical notation for Maracas (Mar.) in treble and bass clefs. The treble clef part features a melodic line with four-measure rests and a final phrase starting with a five-measure rest and a forte (f) dynamic. The bass clef part features a rhythmic accompaniment with four-measure rests.

Vib. Musical notation for Vibraphone (Vib.) in treble clef, showing four measures of rests.

Timb. Musical notation for Timpani (Timb.) in a grand staff, showing four measures of rests.

Congas Musical notation for Congas in a grand staff, showing four measures of rests.

Tom-t. Musical notation for Tom-toms (Tom-t.) in a grand staff, showing four measures of rests.

Clv. Musical notation for Clavichord (Clv.) in a grand staff, showing four measures of rests.

Dr. Musical notation for Drums (Dr.) in a grand staff, showing four measures of rests.

Vln. 1 Musical notation for Violin 1 (Vln. 1) in treble clef, featuring a melodic line with eighth notes and slurs, including a second ending (2).

Vln. 2 Musical notation for Violin 2 (Vln. 2) in treble clef, featuring a melodic line with eighth notes and slurs, including a second ending (2).

Vla. Musical notation for Viola (Vla.) in alto clef, featuring a melodic line with eighth notes and slurs, including a second ending (2).

Vc. Musical notation for Violoncello (Vc.) in bass clef, featuring a melodic line with eighth notes and slurs, including a second ending (2).

Db. Musical notation for Double Bass (Db.) in bass clef, showing four measures of rests.

D

82

Mar.

Vib.

D

Timb.

Congas

Tom-t.

Clv.

Dr.

Vln. 1

Vln. 2

Vla.

Vc.

Db.

87

Mar. *mp* *mf* *f* *mp*

Vib.

Timb.

Congas

Tom-t.

Clv.

Dr.

Vln. 1 *p* *mp* *mf*

Vln. 2 *p* *mp* *mf*

Vla. *p* *mp* *mf*

Vc. *mf* *f*

Db.

92

Mar.

Vib.

Timb.

Congas

Tom-t.

Clv.

Dr.

Vln. 1

Vln. 2

Vla.

Vc.

Db.

f

mp

mp

mf

p

mp

mp

mf

mf

p

mp

mf

mp

100

103 poco rit. E A tempo

Mar. *mf*

Vib.

poco rit. E A tempo

Timb.

Congas

Tom-t.

Clv.

Dr.

Vln. 1 *p-*

Vln. 2 *p-*

Vla. *p-*

Vc. *p-*

Db.

108

Mar.

Vib.

Timb.

Congas

Tom-t.

Clv.

Dr.

Vln. 1

Vln. 2

Vla.

Vc.

Db.

112

Mar.
Vib.
Timb.
Congas
Tom-t.
Clv.
Dr.
Vln. 1
Vln. 2
Vla.
Vc.
Db.

arco
mf
pizz.
mf

arco
mf
pizz.
mf

arco
mf
pizz.
mf

arco
mf
pizz.
mf

f

F

117

Mar.

Vib.

F

Timb.

Congas

Tom-t.

Clv.

Dr.

Vln. 1

arco

Vln. 2

Vla.

Vc.

Db.

This musical score page features a percussion ensemble and a string section. The percussion part includes Maracas (Mar.), Vibraphone (Vib.), Timbales (Timb.), Congas, Tom-toms (Tom-t.), Claves (Clv.), and Drums (Dr.). The string section includes Violin 1 (Vln. 1), Violin 2 (Vln. 2), Viola (Vla.), Violoncello (Vc.), and Double Bass (Db.).

126

Mar.

Vib.

Timb.

Congas

Tom-t.

Clv.

Dr.

Vln. 1

Vln. 2

Vla.

Vc.

Db.

3

3

4

4

4

This musical score is divided into two main sections. The upper section features a percussion ensemble with parts for Maracas (Mar.), Vibraphone (Vib.), Timpani (Timb.), Congas, Tom-toms (Tom-t.), Claves (Clv.), and Drums (Dr.). The lower section features a string ensemble with parts for Violin 1 (Vln. 1), Violin 2 (Vln. 2), Viola (Vla.), Violoncello (Vc.), and Double Bass (Db.).

The percussion parts (Mar., Vib., Timb., Congas, Tom-t., Clv., Dr.) are mostly silent, with Congas, Tom-t., and Claves marked with a slash and the number 8, indicating a specific rhythmic pattern. The string parts (Vln. 1, Vln. 2, Vla., Vc., Db.) are active, with a dynamic marking of *mf* (mezzo-forte) starting in the second measure. The Maracas part has a complex rhythmic pattern in the first measure, followed by a more regular pattern in the subsequent measures.

136

Mar.

Vib.

Timb.

Congas

Tom-t.

Clv.

Dr.

Vln. 1

Vln. 2

Vla.

Vc.

Db.

dedicated for Nina Sammut

Marimba

SUGARIA

Concerto for marimba

Eric Sammut

III

$\text{♩} = 96$

Marimba

f

3

5

8

11

14

Marimba

17

19

21

A $\text{♩} = \text{♩}$

25

29

32

Marimba

35

38

B

40

42

44

47

Marimba

50

53

56

59

C

62

64

Marimba

66

68

70

cresc.

72

75

77

79

82 D

85

88

91

94

Marimba

97

99

101

103 *poco rit.*

105 E A tempo

107

109

111

113

116

Marimba

119

F

122

124

127

130

133

136

138

dedicated for Nina Sammut

SUGARIA

Concerto for marimba

Vibraphone

Eric Sammut

III

$\text{♩} = 96$

20

A $\text{♩} = \text{♩}$ 16

38 B

2 3

48 C

10 2 2 20

poco rit. . . A tempo

82 D

21 2 E

2 2

111 F

7 19

139

dedicated for Nina Sammut

SUGARIA

Concerto for marimba

III

Eric Sammut

Timbales

♩ = 96

2

mf

6

13

21

A

15

38

B

2

3

48

C

10

2

2

20

82

D

21

2

E

2

111

F

7

2

mf

123

13

138

f

dedicated for Nina Sammut

SUGARIA

Concerto for marimba

Congas

Eric Sammut

III

♩ = 96

4

mf

10

8

17

3

2

16

7

38

B

7

4

2

7

8

2

8

8

3

12

48

10

9

2

2

12

20

16

82

D

21

2

E

7

4

2

7

8

8

2

8

111

9

12

7

6

4

4

mf

125

4

130

8

5

dedicated for Nina Sammut

SUGARIA

Concerto for marimba

Tom-toms

Eric Sammut

III

♩ = 96

4

mf

11

8

3

21

A

B

16

2

43

3

10

2

60

C

D

2

20

21

poco rit.

2

105

E

A tempo

2

7

119

F

4

4

mf

129

8

5

dedicated for Nina Sammut

SUGARIA

Concerto for marimba

Claves

III

Eric Sammut

♩ = 96

5

mf

12

8

3

21

A

♩ = ♩

16

B

2

43

3

10

2

60

C

2

20

D

21

poco rit.

2

105

E

A tempo

2

7

119

F

5

mf

4

129

8

5

Drum Set

dedicated for Nina Sammut

SUGARIA

Concerto for marimba

Eric Sammut

III

♩ = 96

20

A ♩ = ♩ 16

38 B 2 3

48 C 10 2 2 20

poco rit. . . A tempo

82 D 21 2 E 2

111 F 7 19

139

dedicated for Nina Sammut

SUGARIA

Violin 1

Concerto for marimba

III

Eric Sammut

♩ = 96

20

A ♩ = ♩ pizz. *mp*

25

30

34

38 B 2 3

48 arco *mf*

52 *mp*

56 arco

60 C 2

62 *pizz.*
mp

67

72 *mp* *cresc.* *mf*

77

82 **D** *pizz.*
mf *mp* *mf* *p*

88 *mp* *mf* *mp*

94 *mf* *p* *mp*

98 *mp*

103 *poco rit.* **E** *A tempo* *p-*

112 *arco* *mf* *pizz.* *mf* *arco*

118 **F**

121

123

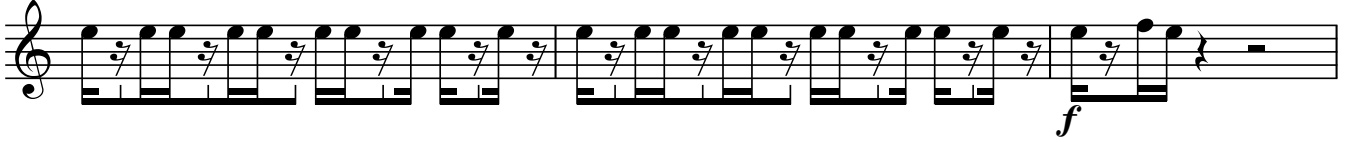

126

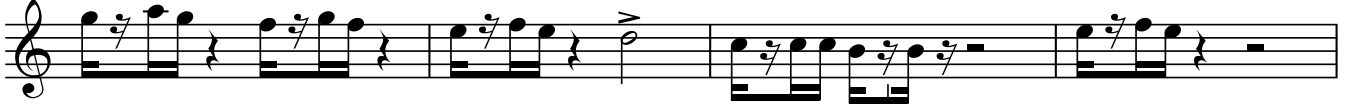

130

134

138

dedicated for Nina Sammut

SUGARIA

Concerto for marimba

Violin 2

Eric Sammut

III

A ♩ = ♩ pizz.

♩ = 96

20

mp

25

30

34

38 **B**

2 3

48

mf

52

mp

56

60 **C**

2

Violin 2

62 pizz. *mp*

67

72 *mp* *cresc.* *mf*

77

82 **D** pizz. *mf* *mp* *mf* *p*

88 *mp* *mf* *mp*

94 *mf* *p* *mp*

98 *mp*

103 poco rit. **E** A tempo *p*

112 arco *mf* pizz. *mf*

118 **F** 5 *f*

Violin 2

127

131

135

138

dedicated for Nina Sammut

SUGARIA

Viola

Concerto for marimba

III

Eric Sammut

♩ = 96

20

A ♩ = ♩ 4

pizz.

mp

28

33

38 B

2

3

48

mf

mp

53

57

60 C

2

Viola

62 *pizz.*
mp

67

72
mp *cresc.* *mf*

77

82 D *pizz.*
mf *mp* *mf* *p*

88
mp *mf* *mp*

94
mf *p* *mp*

98
mp

103 *poco rit.* E *A tempo* *p*

112 *arco* *pizz.*
mf *mf*

118 F *f*

Viola

127

131

135

138

dedicated for Nina Sammut

SUGARIA

Violoncello

Concerto for marimba

Eric Sammut

III

♩ = 96

A ♩ = ♩
pizz.

20

25

31

36

B

44

3

51

56

60

C

2

Violoncello

62 *pizz.*
mp

67

72
mp *cresc.* *mf*

77

82 D *pizz.*
f *mf* *mf*

89
f *mf*

96
mp *mp*

100 *poco rit.* *p*

105 E *A tempo* *arco*
mf

114 *pizz.*
mf

120 F *f*

Violoncello

128

132

135

138

dedicated for Nina Sammut

SUGARIA

Double Bass

Concerto for marimba

III

Eric Sammut

♩ = 96

20

A ♩ = ♩

16

38 B

2

3

48 C

10

2

2

20

82 D

poco rit. . . A tempo

21

E

2

2

111 F

7

5

126

130

mf

134

137

2