

EXERCISES FOR THE IMPROVISING MUSICIAN

5

9

13

17

21

25

4

8

12

16

20

24

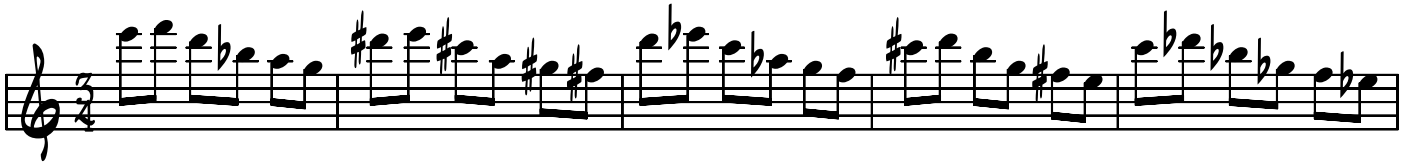

6

12

17

22

5

9

13

17

21

25

3

5

7

9

11

13

15

17

19

21

23

5

9

13

17

21

5

9

13

17

5

9

13

17

SOME SCALE EXERCISES

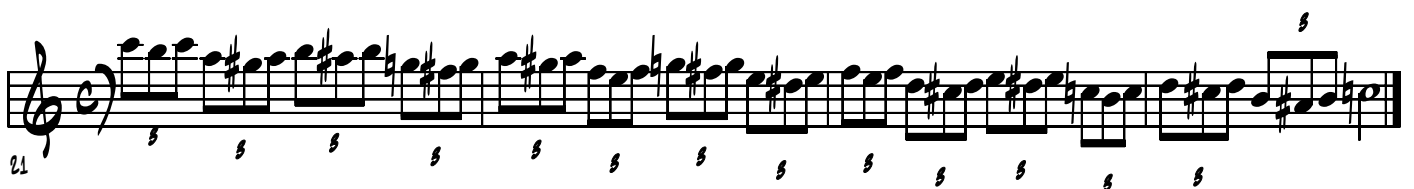

5

9

13

17

21

25

5

9

13

17

21

25

5

9

13

17

21 5 5 5 5 5 5 5 5 5 5 5 5 5 5 5 5

24 5 5 5 5 5 5 5 5 5 5 5 5 5 5 5 5

5

9

13

17

21

25

29

33

37

41

45

49

32

21

MORE SCALE EXERCISES

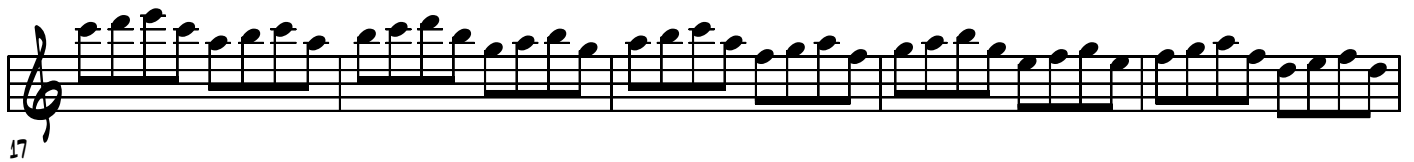
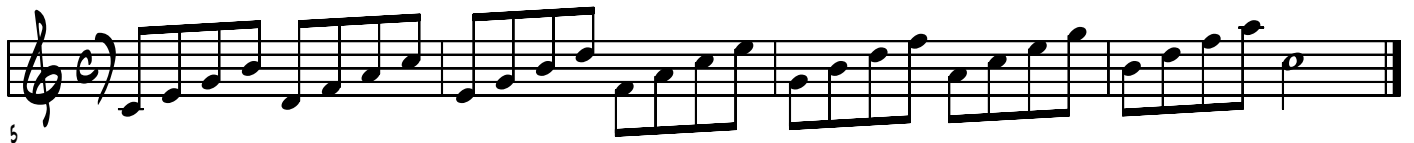
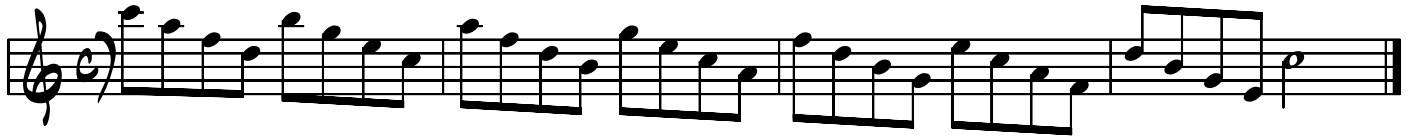

5

9

13

17

21

25

19

22

25

28

31

34

37

40

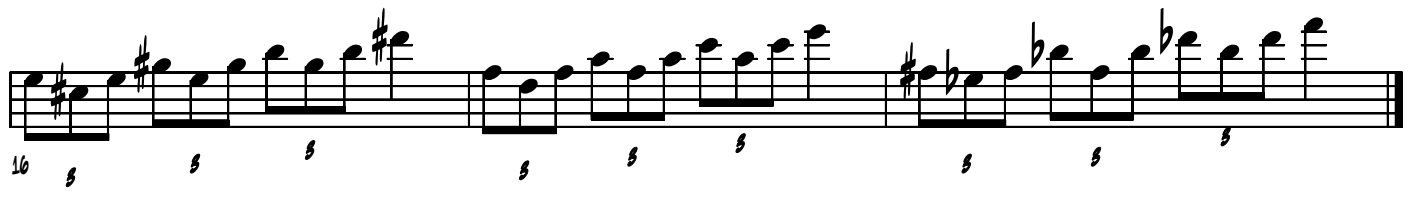
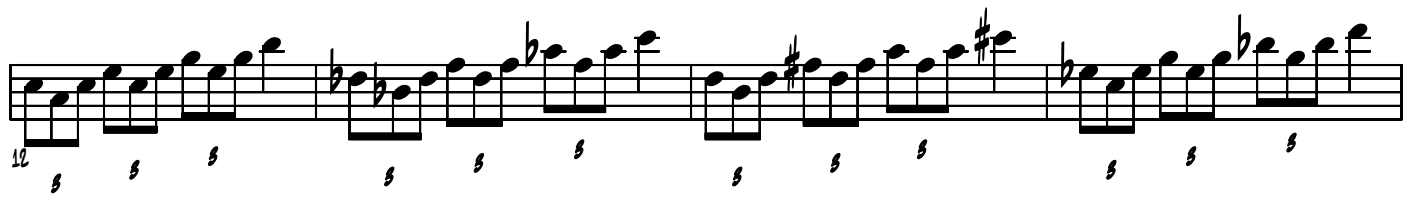
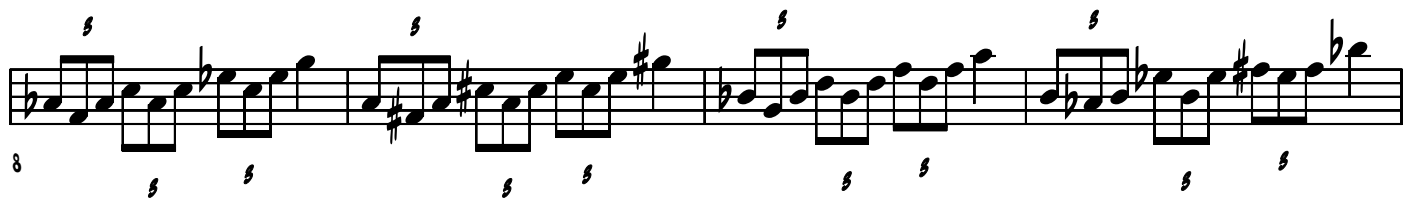

22

25

28

AND NOW...MORE SCALES

27

30

33

37

41

45

49

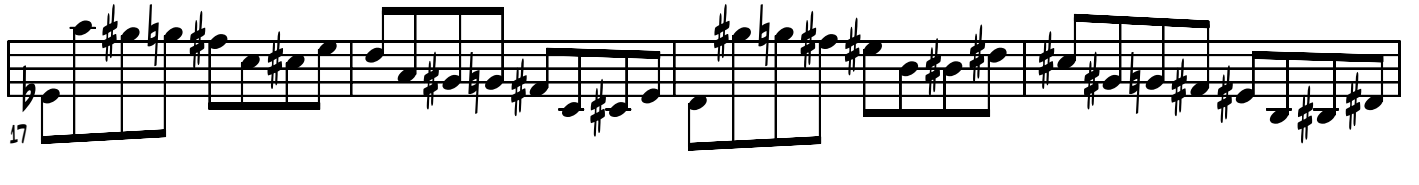
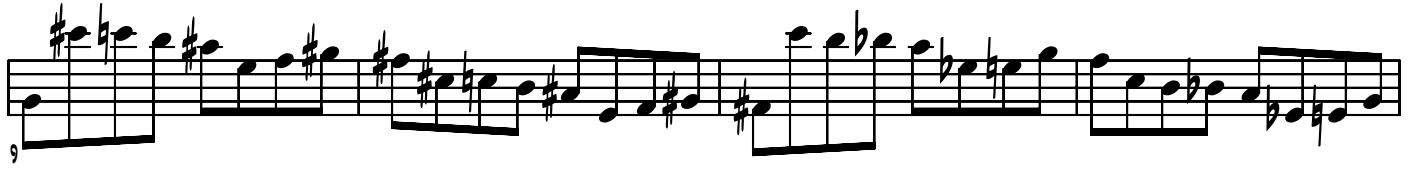

5

9

13

17

21

25

AGAIN WITH THE SCALES

5 5 5 5

5 5 5 5 5 5 5 5

9 DIMINISHED SCALE

13 DIMINISHED SCALE

17

20

25

4

8

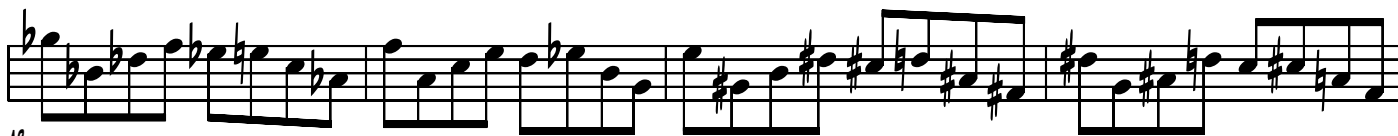

12

16

20

5

9

13

17

21

25

