Timing
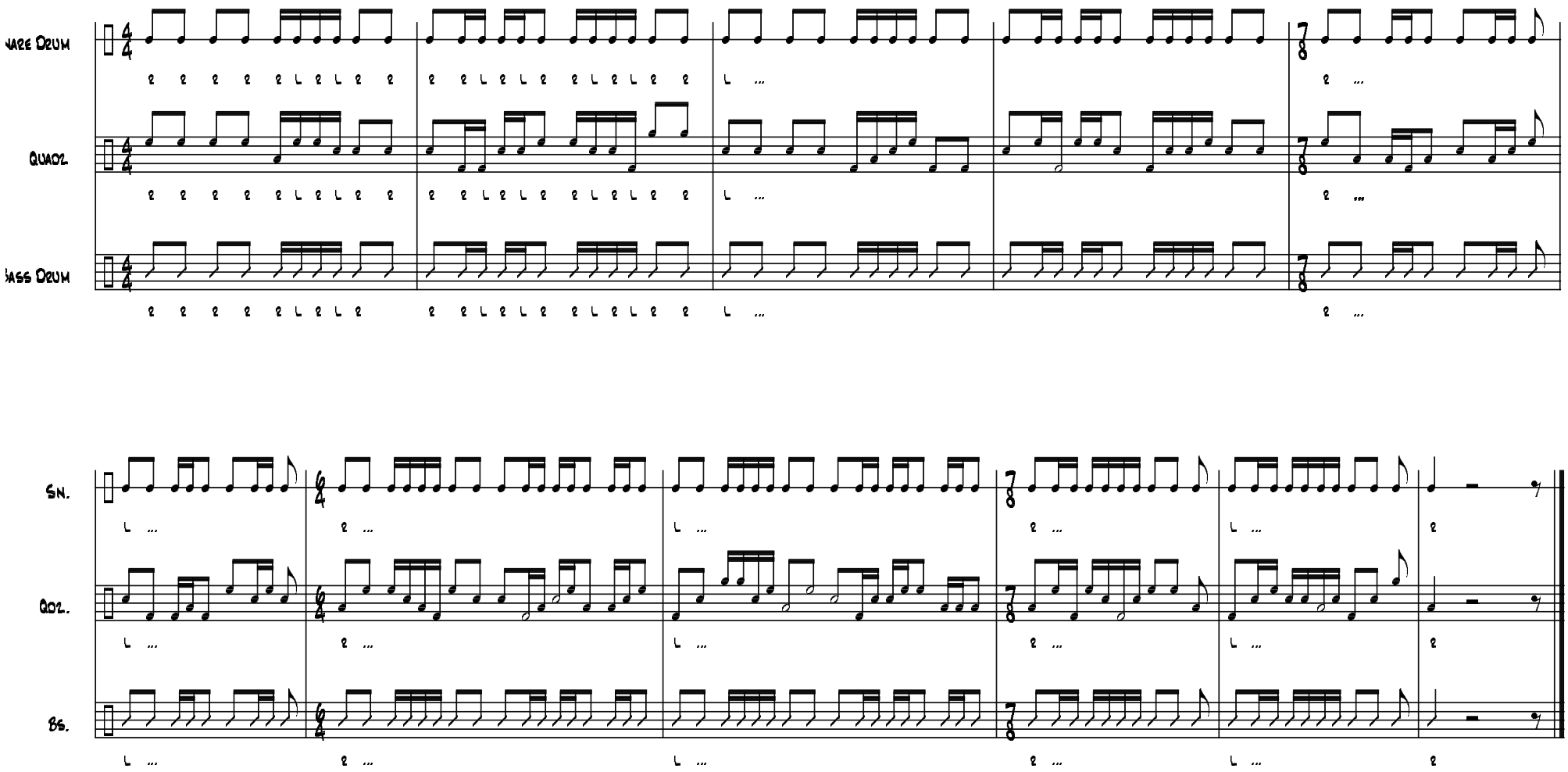
Josh Nayman