

PIANO

A QUIET TEAR

MED. SLOW LATIN MM=96

PIANO - QUIET TEAR (2)

(C) (SOLO) Ab Bb

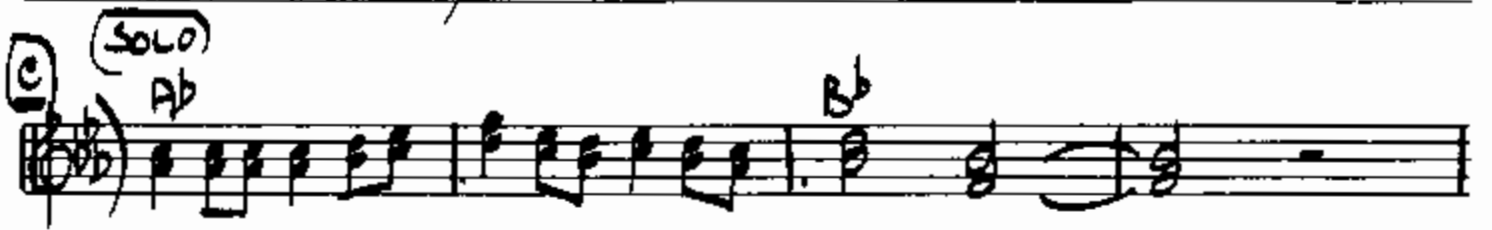

Ab Bb

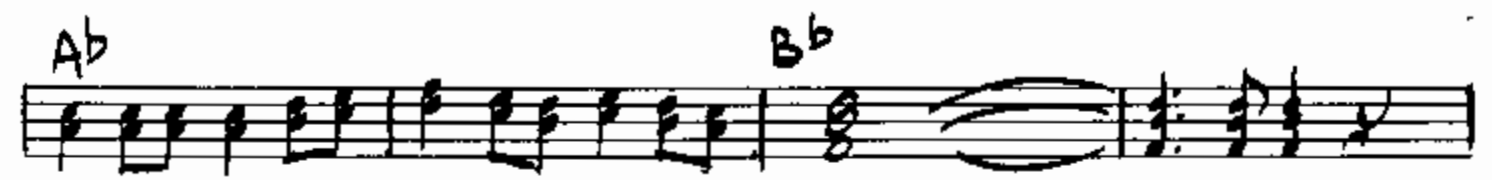

(D) Cm Bb Ab Gm

Fm Eb Db Db Eb

(E) Ab Bb Ab

mf Bb (F) Cm Bb Ab

Gm Fm Eb Db Db

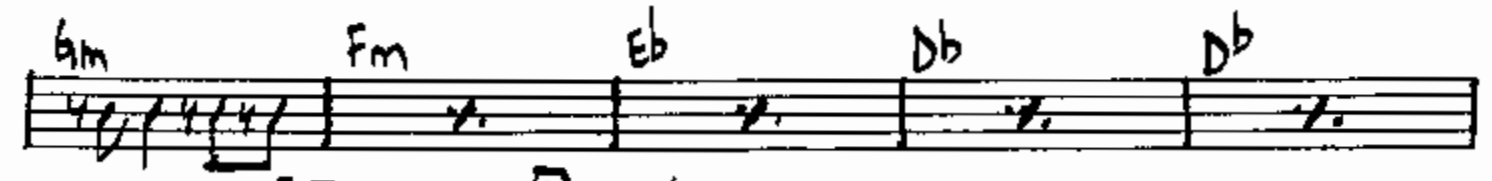

Eb (G) Ab Ab Bb

mf-mp

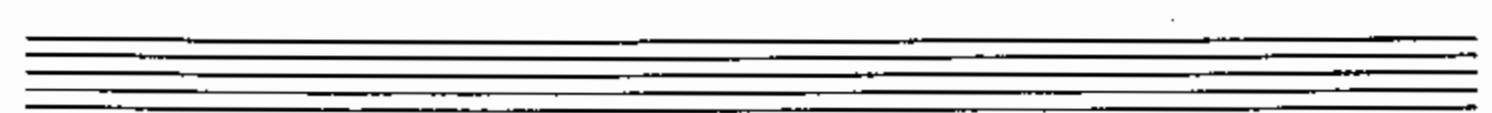
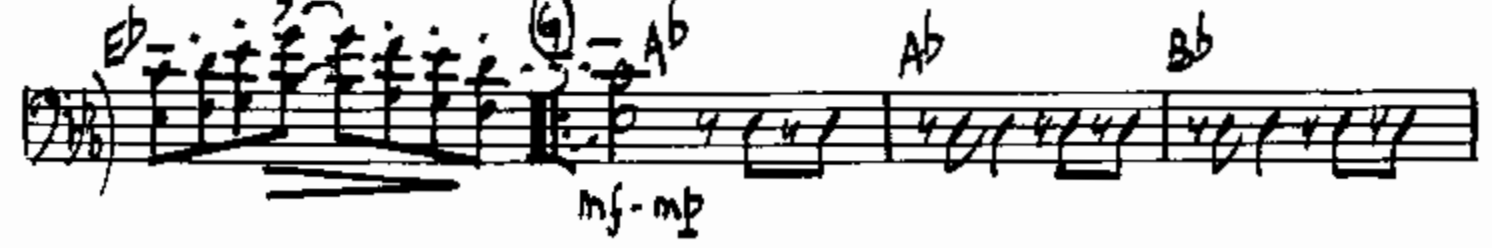

PIANO - QUIETEAR (3.)

BASS

A QUIET TEAR

MED. SLOW LATIN MM=96

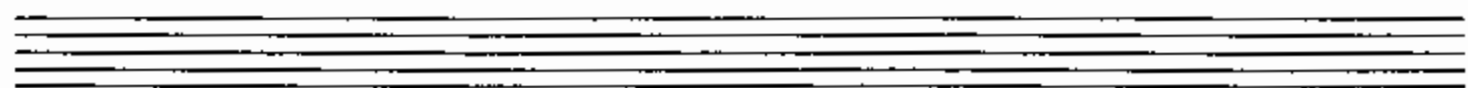
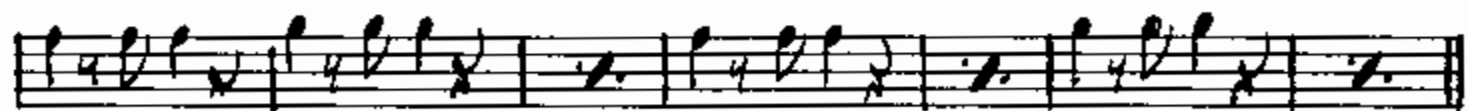
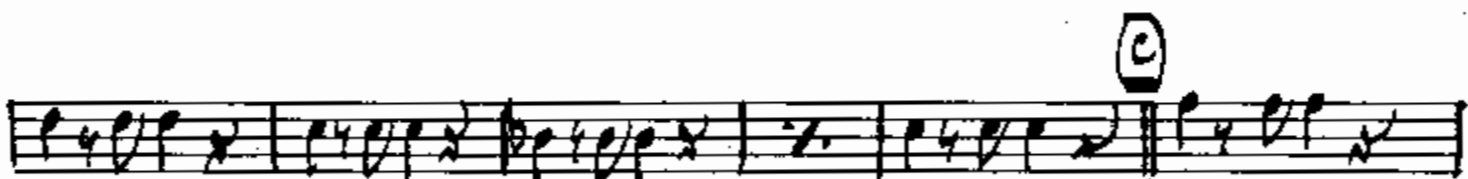
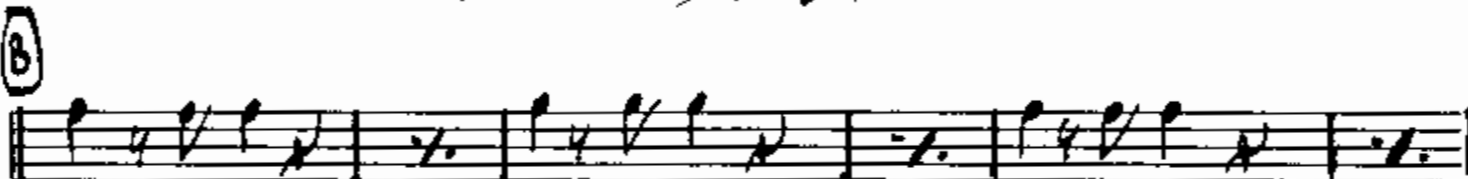
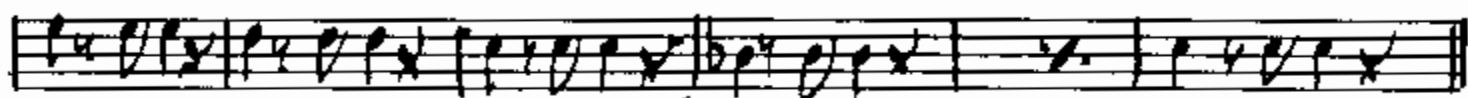

BASS / QUIET TEAR

Four empty musical staves at the bottom of the page.

DRUMS

A QUIET TEAR

MED. SLOW LATIN MM=96

STICK ON H.H.

4

A

4 8

4 8

B

4 8

(FILL)

7 BARS MORE

C (PIANO)

7 MORE

D (SAXES)

8 MORE

(FILL)

E (ENS)

7 MORE

F

8 MORE

(PLAY 4 TIMES)

mf, mp, p

(FILL)

ALTO SAX (ATS)

A QUIET TEAR

MED. SLOW LATIN MM=96

4 **A**

B SOLI-TENOR LEAD

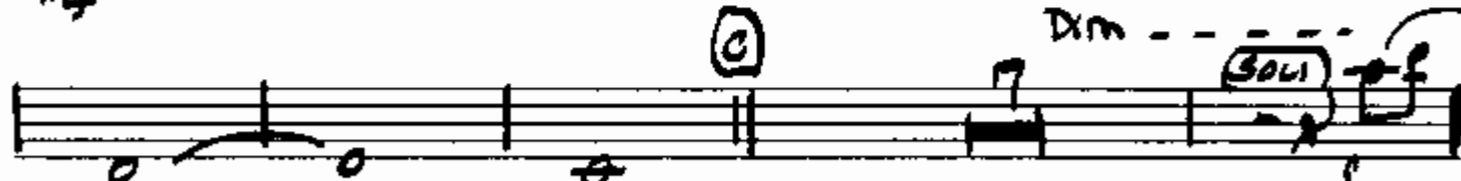

C Dim **SOLI**

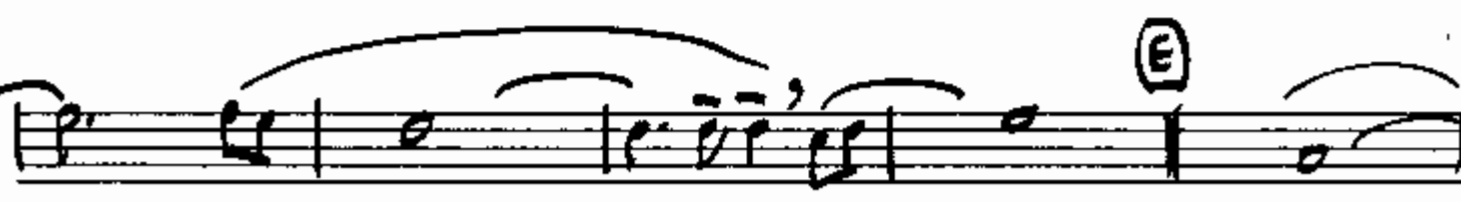
D

E

(819)
ALTO - QUIET

Four empty musical staves, each consisting of five horizontal lines, arranged vertically. They are currently blank and contain no musical notation.

2. ALTO (AAT)

A QUIET TEAR

MED. SLOW LATIN 3/4

mf

mp

B TENOR LEAD

mf

C Dim....

D (slow)

2 ALTO-QUIET

mp-p

Empty musical staff 8.

Empty musical staff 9.

1 TENOR (ATB) - QUIET

Two empty musical staves.

TRUMPET

A QUIET TEAR

MED. SLOW LATIN MM=96

(A) (Solo)

mf

f

(B)

(end)

f

(C) (D) (E)

1. *TRISTE-QUIET*

Three empty five-line musical staves at the bottom of the page.

2 TRUMPET

A QUIET TEAR

MED. SLOW LATIN MM=96

4

A SOLI

B

C

8

D

9

2 TRPT / QUIET

(E) (sol)

Two empty musical staves at the bottom of the page.

TROMBONE

A QUIET TEAR

MED. SLOW LATIN MM=96

(Sal)

1 RB - Quiet

Two empty musical staves at the bottom of the page.