CHECK1

Cymbals
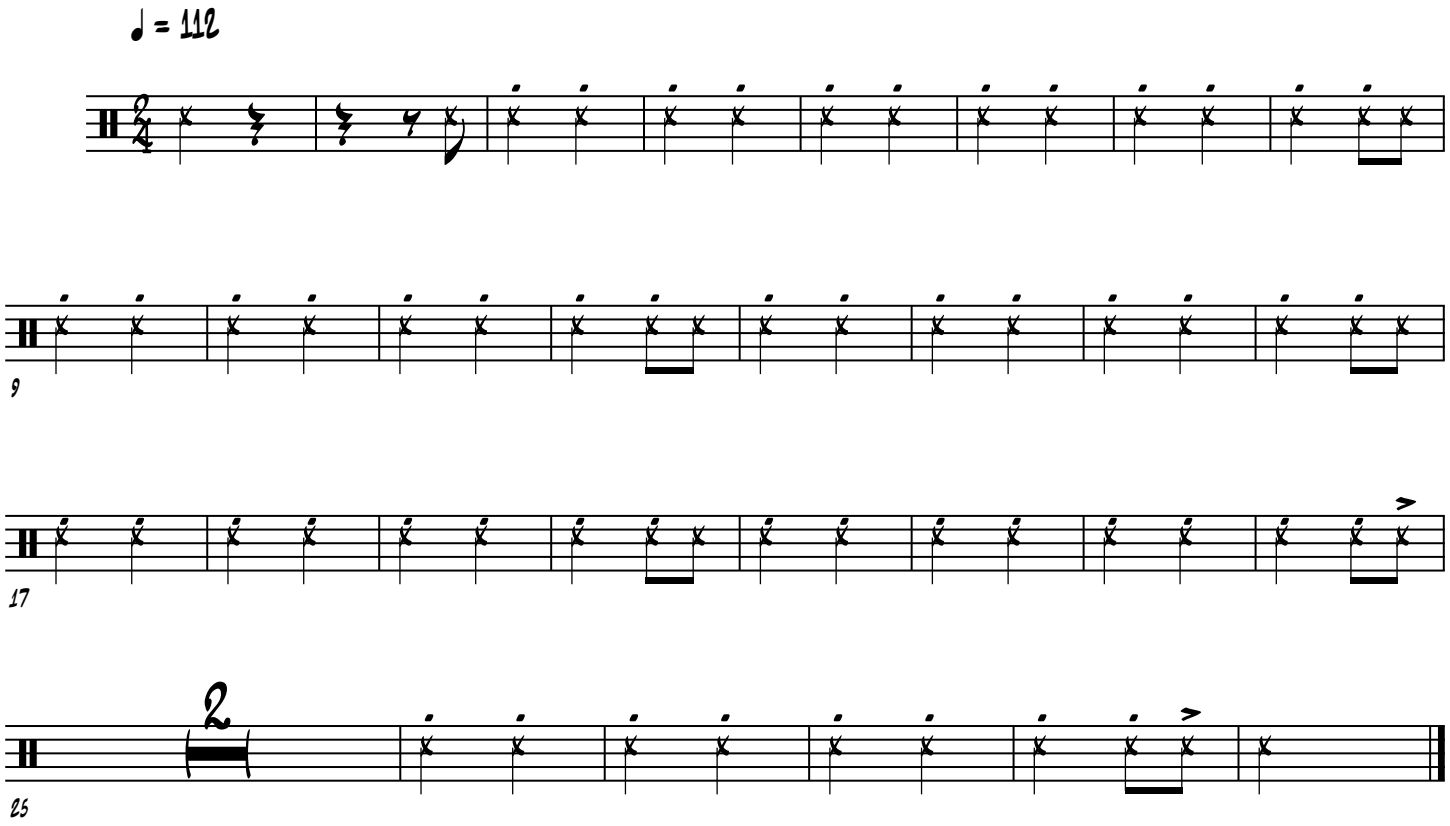
Jeff Rettew